WEATHER FORECASTS

Victoria and Vicinity—Moderate westerly winds, fine and warmer.

Vancouver and Vicinity—Moderate westerly winds, fine and warmer.

The Daily Colonist.

(ESTABLISHED 1858)

COLONIST TELEPHONES
Business Office — 11
Circulation — 12
Job Printing — 197
Editorial Rooms — 80
Editor — 2111

NO. 192—SIXTY-FOURTH YEAR | VICTORIA, BRITISH COLUMBIA, SUNDAY, JULY 23, 1922 | TWENTY-EIGHT PAGES

Expect to Overcome Forces of Irregulars In Southern Ireland

Free State Army Quarters Confident of Final Victory—Guerilla Warfare May Cause Trouble —Insurgents Are Driven Toward Last Stronghold in Cork

SNIPING AND BRIGANDAGE ARE THEIR FINAL RESORT

DUBLIN, July 22.—A general defeat for the irregulars in South Ireland is regarded now as certain in army quarters here. In numbers and fighting equipment they are declared to have proved inferior to the national army forces, whose competently handled artillery has been able to dislodge the insurgents from any position they occupied.

Apparently the irregulars have made Clonmel their headquarters after their retreat from Limerick, and conflicts are considered possible there, as well as at Mallow and Fermoy. Though they hold Cork city, their force there is not believed to be a strong one.

Appraising the situation, however, The Irish Times today says it would appear to be unwise to underrate the opposition the nationals are likely to meet.

Guerilla Warfare

"They can do much damage to property by guerilla operations," it says, "and may split into marauding columns, leaving Cork to be occupied without firing a shot.

"Although normal life prevails in Dublin, there has been a serious increase in ambushing, sniping and other guerilla activities aimed at the national troops, but frequently resulting in injury to civilians. Soldiers are frequently shot at from roofs and bridges, and a bomb was thrown today into the Kevin Street technical schools, which they occupy."

The national troops at Howth have been four times attacked with Lewis and Thompson guns, as well as with rifles, and they are hampered in resisting attacks by the presence of numerous campers and Summer visitors at that resort.

Flanks Driven In

With both flanks of the republican insurgent army broken, through yesterday's capture of Waterford and Limerick, the irregular troops today were reported to be retreating in the direction of Cork. They are believed to number some thousands of soldiers, sufficiently equipped with all arms except artillery, and they are expected to give the national army forces considerable trouble in guerilla tactics, but it is doubtful if they will make a determined stand before reaching Cork.

Telegraph lines from Cork were partially restored yesterday, and messages reaching Dublin indicated that the city was comparatively quiet. Some travellers arriving in Dublin from Cork said most of the people were strongly with the provisional government, but that they were overawed by republican troops.

Destruction in Limerick

The national forces are said to be in complete control of Limerick except for a few insurgent snipers.

Many business buildings were said to have been destroyed by fire, which spread from the Strand and other barracks, ignited by irregulars. Most of the insurgent soldiers apparently escaped.

Reports reaching here through Free State channels charge the republicans with having looted the Limerick stores of practically everything valuable. The loss is said to have amounted to several thousand pounds.

Eamonn de Valera is alleged to have been in the city for some time, but left when the attack began, going to republican headquarters at Clonmel.

Word reached here early today that the national forces captured Castlerea, County Roscommon, yesterday, after shelling the local headquarters of the irregulars, who surrendered.

Heavy firing occurred early today when a party of men armed with rifles and machine guns attacked the Four Courts Hotel, adjoining the ruins of the Four Courts building, now held by national army forces. The national troops returned the fire, and the attackers finally withdrew. No casualties were reported.

Dundalk Bank Raided

BELFAST, July 22.—All the south of Ireland banks in Dundalk were raided by armed bands this morning and several hundred pounds sterling carried off. Three of the raiders were captured.

Father Donellan, a parish priest, prevented the raiders making a big haul at the Munster and Leinster Bank. Although a revolver was pressed to his chest he seized a heavy ink bottle and wielded it against the raiders and otherwise resisted them.

The raiders did not molest the Northern Ireland banks.

MINISTERS TO BE ENTERTAINED

Liberal Association Arranges for Luncheon to Cabinet Representatives — Holding Meeting at Royal Victoria

The executive of the Victoria and District Liberal Association will entertain the visiting Federal ministers to a luncheon at the Liberal Club, Government Street, at 1 o'clock tomorrow afternoon, it was decided at a meeting held last night.

The ministers will arrive in Victoria on this afternoon's boat, and they will take advantage of the opportunity of Sunday to rest. On Monday morning they will be taken for a drive of inspection to the Outer Docks and breakwater, and to the new drydock now under construction at Esquimalt, which, when completed, will be capable of handling the largest ships plying on the Pacific.

Mr. Wm. M. Ivel was complimented for his activities in inducing the ministers to visit Victoria, as it was felt that they should not overlook the capital of the Province on their present visit.

On Monday afternoon the visitors will be taken for a drive to Butchart's Gardens, and at 8 o'clock in the evening a public meeting will be held in the Royal Victoria Theatre, at which the ministers will speak. A large attendance at this meeting is assured owing to the important matters to be discussed.

The Liberal executive appointed committees to look after the details of the luncheon and public meeting.

The executive also decided to hold a monster Liberal picnic at Deep Bay next month, arrangements for which will be carried out on a grand scale.

The visitors include Hon. D. D. McKenzie, Solicitor-General of Canada, Hon. W. R. Motherwell, Minister of Agriculture, and Hon. Charles Stewart, Minister of the Interior and Immigration.

RED CROSS TAG DAY RESULTS GRATIFY

Not Single Instance of Refusal to Appeal for Merville Fire Victims —Total Collected $1,605.71

Not a single refusal to the appeal made yesterday by the Red Cross on behalf of the Merville fire victims was recorded. The taggers stated at the end of the day that everyone had responded with sympathy, and the totalling of the boxes last night showed $1,605.71 as the result of the collection, which was started early in the morning with a $50 bill presented by Mr. and Mrs. James Shiell. The money will be used by the Red Cross in assisting with the re-establishment of the Merville settlers who lost their homes and belongings in the fire. Even after they are installed in new houses there will be a great need for additional things which the Red Cross will undoubtedly be the first to be called upon to supply.

Mrs. Fleming, convener of the Tag, and the other members of the Red Cross committee are highly gratified with the results of the Tag Day. It shows, they believe, that the public still has faith in the Red Cross as well as sympathy with the returned man. The taggers universally reported that the public responded cheerfully.

Assisting Mrs. Fleming at headquarters was Mrs. Bullock-Webster, and the counting of the boxes, fifty in number, was entrusted to Mr. F. W. Jones, Mr. Oliver Pauline and Mr. Walter Miles. Thanks are expressed also to the two hundred or more taggers who so faithfully carried through the collection.

Flour Mill Destroyed

PRESCOTT, Wash., July 22.—One million dollars' loss was sustained by the Portland Flour Mill Company here today when their local mill was entirely destroyed by fire, starting from an undetermined cause.

Two Strikers Wounded

LAKELAND, Fla., July 22.—Two striking shopmen were shot and slightly injured late today during a clash between the strikers and new employees at the Atlantic Coast Line shops here.

Young Pirates Kill Master of Schooner At Bahama Islands

MIAMI, Fla., July 22.—The boarding party which raided the British schooner William H. Albury and killed Captain Edgecombe, the negro master, off Great Guana Key, on Thursday, was made up of three white youths from the auxiliary schooner Falcon, and only $2,000 was taken from the large amount in the schooner's safe, British Vice-Consul Jenkins has been informed in a message from Bimini Island.

Miami police are searching for the Falcon's crew. The vessel was found abandoned in port yesterday.

Jamaica's Whisky Trade

KINGSTON, Jamaica, July 22.—Customs statistics show a great increase in the whisky export trade. In consequence the Government has decided to levy a tax of $1.25 on each case of whisky exported.

Prairies Will Need More Men This Year For Harvest Fields

VANCOUVER, July 22.—Last year British Columbia supplied 6,600 men for the prairie harvest fields. These men, it is estimated, brought back $1,250,000 to the Province. Judging from the inquiries already being received this Summer, the prairies will use more men from B.C. this year than last, if they are obtainable here.

Tonight J. H. McVety will leave for Winnipeg to attend a conference of railway officials, employment service officers and representatives of farmers, at which the harvest help situation will be fully discussed and arrangements will be made for advising each province sending men to help with the harvest how many will be required.

WILL INVESTIGATE PENSION BOARD CASE

OTTAWA, July 22.—Col. J. L. Ralston, D.S.O., Halifax; Colonel Walter McKeown, Toronto, and Colonel A. Dubuc, D.S.O., Montreal, have been appointed a royal commission to investigate charges levelled against the Pensions Board by the Great War Veterans' Association, it was officially announced today.

The investigation of the commission will be divided into two phases, first the charges made by the G.W.V.A., and secondly re-establishment conditions generally.

Howard D. Dewar has been appointed secretary of the commission.

WARDS PREPARE FOR CONVENTION

Conservative Organizations to Hold Mass Meetings to Name Delegates for Provincial Convention

Next week will see local Conservatives select the delegates to attend the forthcoming Provincial convention of the party at Vancouver on August 21, 22 and 23. Throughout the Province activity in Conservative circles has been increasing, and in a number of ridings the local organizations have already met and named the delegates.

The coming convention promises to be the most important in the history of the party in British Columbia. Not alone is a record attendance of delegates looked for, but the business to be dealt with will prove of exceptional interest to Conservatives, and the decisions to be reached thereon will undoubtedly have a most important effect upon the future of Conservatism in this Province.

Outstanding items on the convention programme will be the proposed amalgamation of the Provincial and Federal organizations, a step which will be reported upon by the joint committee of five members of either body which met some months ago and considered the basis of the proposed amalgamation into one body to be designated the Liberal-Conservative party, thereby reverting to the time-honored name given the Conservative party by the late Sir John A. Macdonald.

Old Bodies Cease

The Provincial Conservative organization and the National Liberal and Conservative party in this Province, if the report be adopted, and it is a certainty that it will, will automatically go out of business and the new organization take their place. With this termination of the two existing organizations all officers connected with either of them will also automatically cease to function, and the convention will be called upon to select new officers.

Incidentally this step will throw open for consideration the much mooted question of leadership of the new party in British Columbia, as Mr. W. J. Bowser, K.C., present Provincial leader, was named such at the last convention of the Provincial Conservative party, and with the abolition of that organization his office of leadership automatically expires. The question will be decided by the convention, which will be by virtue of the selection of delegates by the various local organizations as democratic in nature as it is possible to make it. Aspirants for the high office must go before the convention, and their fate will be decided by a majority vote.

The Leadership

So far there have been but three names mentioned as possibilities for the leadership, those of Mr. Bowser, Hon. H. H. Stevens, of Vancouver, and Hon. Simon F. Tolmie, of Victoria. Hon. Mr. Stevens is generally considered by Conservatives to be out of the running, as he is one of the right hand men for Right Hon. Arthur Meighen in the Federal House, and his party needs him there. Dr. Tolmie has a strong following in British Columbia, especially in Victoria, and he has been pressed to allow his name to be entered in the leadership race. So far Dr. Tolmie has refused to make any announcement, having stated on his recent return to the city that he must first confer with his supporters here. He has so far refused to declare himself, but it is predicted by his friends that he will not enter the Provincial field, but will remain to represent Victoria in the Federal field, and lend his strength to his leader, Hon. Mr. Meighen.

The plan adopted in Victoria for the selection of delegates to the forthcoming convention is to leave each ward to choose its own representatives. Victoria is entitled to forty delegates, ten for each Provincial seat. In addition, Federal members and Senators and defeated candidates are entitled to sit. The selection of the forty delegates will be made by the five wards, each of which will name eight delegates with four alternates. Dates for these ward meetings have been fixed, the first to be held Friday evening by Ward One, in the Conservative clubrooms.

(Continued on Page 5)

MANDATES HAVE FINAL SANCTION

Question Is Settled for Palestine and Syria by Council of League Except on Minor Points of Difference

SYSTEM PUT IN FORCE THROUGHOUT COUNTRIES

Contention in Respect of Holy Places in Palestine Is Withdrawn — Victory for Earl Balfour

LONDON, July 22. — Final confirmation was given the Palestine and Syrian mandates today by the council of the League of Nations. This means that the mandate system of government becomes effective throughout the world almost immediately. There remain for settlement only certain minor points between France and Italy respecting Italian schools, immigration and economic features in Syria.

The Earl of Balfour, Rene Viviani and Marquis Imperiali, respectively the delegates of England, France and Italy, will make declarations on Monday regarding the future policy of their governments in the mandate area.

Urging the confirmation of the mandates, the Earl of Balfour said today that their immediate adoption was imperatively needed in order to allay the agitation and unrest among the different racial elements in the mandate areas. He said that while custody of holy places was of great interest to the outside world, they were of little concern to the inhabitants of Palestine and Syria.

M. Viviani endorsed this stand. He said that France was anxious that the mandates should be accepted immediately. Marquis Imperiali, who contended for the definition of the Vatican's rights to the holy places, yielded on this point.

The action of the council marks the culmination of three years of effort and negotiation on the part of the League to institute the mandate system in the Pacific islands, Central Africa and Asia Minor. It is construed as a victory for the Earl of Balfour, and as giving further effect to the establishment of a Jewish national home.

The mandate for Mesopotamia automatically disappears with the creation by Great Britain of an independent state in that country. There was no real divergence of opinion regarding the Syrian mandate, but on Article 14 of the Palestine document, defining the functions and powers of the commission for the custody of the holy places, there was some disagreement between France, Italy and Great Britain.

The article is now revised to meet the wishes of all the parties, and the text will be announced Monday. The composition and competency of the commission will be determined by Great Britain before the next session of the assembly in September.

SAYS PROSPECT IS NOW BETTER

Vice-President Coleman Sums Up Business Conditions in Hopeful Spirit—Speaks of Railway Situation

CALGARY, July 22.—"Negotiations are proceeding in a proper legal manner, and there is no reason to assume at the moment that any crisis will develop," was the way Mr. D. C. Coleman, vice-president of the Canadian Pacific Western lines, summed up the railroad shopmen's threatened strike in Canada.

In speaking of general conditions, Mr. Coleman said he looked for a decidedly busy and prosperous time in Alberta this Fall. There would, undoubtedly, be a good crop in Southern Alberta. The coal mines would be working at high pressure when the strike was over in catching up with orders, and the continual discovery of oil indications in different parts of the province would stimulate confidence and lead to a flow of a certain volume of outside money for investment. The lumber business had also been stimulated by the crop prospects, and this already showed an increase compared with the corresponding period last year.

In reply to a question, Mr. Coleman stated that no doubt the Canadian Pacific entering Drumheller would extend that coal field. At the present time, there was a good deal of uncertainty in the Winnipeg market, owing to the fact that buyers had no intimation as to what coal they could obtain from Western Pennsylvania or the Canadian West, and at what price, so that they were pretty well marking time with respect to future contracts. There had, he said, been a trend in favor of Alberta coal in the Winnipeg market, which had been assisted by the campaign that had been carried out by the Provincial Government.

"There is a decidedly better sentiment all over Canada, so far as general business conditions were concerned," continued the vice-president, "and manufacturers report a marked improvement for Fall delivery."

Regarding tourist business, he said that this was running ahead of last year, until the railway strike materialized in the States. At the present time, owing to uncertainty, some people were afraid of risking a journey.

RAILWAY STRIKE SITUATION IS NO NEARER SETTLEMENT

CAN PROCURE COAL FROM NOVA SCOTIA

Toronto's Proposal to Import From Old Country Is More or Less Derided—Idle Craft Can Be Used

TORONTO, July 22.—The Toronto Star today carried the following:

"Not only is the city of Toronto thinking of buying Welsh coal, at which the Toronto dealers laugh more or less heartily, but a Canadian navigation company has given figures on the transportation of Scottish anthracite to Montreal.

"We have quoted rates on small quantities," The Star was told. "We ask 12 shillings a ton on small lots. On cargo lots we might cut it to ten shillings. The shilling is worth about 22 cents. At Montreal, if the coal were brought to Toronto, it would be necessary to transfer it. But there is still another alternative when one fears an American coal famine. Why not buy coal in Nova Scotia?"

The miners are said to be working only half time, and at least 20 boats of the Canadian Merchant Marine are idle. Some of the craft could come up to Toronto without difficulty, said a leading transportation man to The Star today.

WAY IS CLEARED FOR NEW BOARD

Only Mr. Newcombe Left of Old Grand Trunk Directors—Minister of Interior Speaks of Management

OTTAWA, July 22.—The Government today received the resignation of J. N. Dupuis, of Montreal, from the board of directors of the Grand Trunk Railway. The only resignation still outstanding is that of E. L. Newcombe, the Deputy Minister of Justice. Announcement of the resignations of Sir Joseph Flavelle, Howard G. Kelley and A. J. Mitchell were made last night.

LINDSAY, Ont., July 22.—Sir Joseph Flavelle, chairman of the Grand Trunk Railway board, in a long distance telephone interview today at his Summer residence at Sturgeon Point, stated that the resignation of himself, President Howard G. Kelley and A. J. Mitchell, of the Grand Trunk Railway board, was voluntary, and not at the instance of the Dominion Government. He said he did not know when a new chairman of the co-ordinated National Railways and Grand Trunk would be appointed, neither did he know whether or not an expert was being brought from the United States to manage the affairs of the Government railways. One thing Sir Joseph did know was that he would not be the chairman of the new board, and he emphasized this by recalling that he had previously made a public statement to this effect.

VANCOUVER, July 22.—Referring to Canada's railway problem during the course of an address at North Vancouver, Hon. Charles Stewart, Minister of the Interior, said it was the intention of the Minister of Railways to appoint a board to manage the National Railway system that would be representative of all parts of Canada and of the many phases of the industrial life of the country to which the transportation problem was vital. Associated with the board would be a highly-trained technical man as manager of the system. With this organization established, the whole management and operation of the system would be turned over to the board and its executive officer.

Referring to the need of people to make the railways pay, the Minister said that what was wanted was primarily the sturdy, pioneer British stock which will work and adhere to the country's institutions and laws and be good citizens of Canada.

Change in Direction Of Wind Drives Fire From Campbell River

CAMPBELL RIVER, B.C., July 22.—A change in the direction of the wind has relieved the settlement here of the menace from forest fires, which threatened early today to invade the town. As it is, every available man from Campbell River and Campbellton are on the spot, fighting the fire which approached within four miles of this town before the wind turned it back northward.

No buildings have been burned so far as is known, but timber holdings on Quinlan Lake are afire, and the logging camp nearby is threatened.

The expected heavy rainfall did not materialize today. Assistant Provincial Forester R. V. Stuart has left for the fire area.

British Printers Strike

LONDON, July 22.—The printers of Plymouth, Newcastle and Belfast have gone on strike following the enforcement of the wage reduction of twelve shillings and sixpence weekly, decided upon recently by the industrial court. The Newcastle papers are combining to publish a common sheet. The Plymouth evening papers are publishing by means of a photographic process of reproduction.

Assignment Record

OTTAWA, July 22.—There are 71 notices of bankruptcy in this week's issue of The Canada Gazette.

Week's Fire Losses

TORONTO, July 22.—Fire losses in Canada during the week ended July 19 are estimated by The Monetary Times at $243,500, compared with $1,273,100 the previous week.

Conference Between President Harding and Chairman Hooper, at Which Whole Affair Was Discussed, Appears to Have Effected No Progress Towards Solution

Investigating Senators Also Present Opinions

Question of Seniority Rights Is Again Described as Chief Obstacle in Way of Compromise—Both Parties Hold to Their Contentions —Clerks Vote for Strike

WASHINGTON, July 22—President Harding spent eight hours today in close study of the railroad strike situation, but when activities were ended there was not the slightest intimation concerning conclusions reached or possible sources of administrative action.

Ben. W. Hooper, chairman of the Railroad Labor Board, gave the President a full account of every move that had been made by the Labor Board since the shop craftsmen walked out on July 1, and a further view of the positions taken by the strike leaders and by the executives of the railroads, with whom the Board has dealt.

This was supplemented by the three Republican senators who themselves went over issues in the controversy with heads of Eastern railroads at a meeting in Washington this week.

There was no discussion concerning the enactment of legislation, the senatorial participants insisted, and President Harding was reported as believing that new laws would be unnecessary and unhelpful for the moment.

Seniority Rights

The question of seniority rights was again held to be the chief stumbling-block to the return of the men now out, railroad executives largely insisting that strikers had lost their relative service positions in employment by striking and the union leaders contending that employees taken on in their place should be dismissed.

Suggestions that the President intended to take action in the rail strike without reference to the Labor Board were made after the session, but apparently without official sanction. There also were inferences that Chairman Hooper might be carrying back to Chicago some new suggestions, on which tentative negotiations in an endeavor to get the strike called off might be resumed. Participants, however, were unwilling to discuss any phase of possibilities that that the White House discussion revealed.

Clerk Vote for Strike

CHICAGO, July 22.—The railroad strike entered its fourth week today with the announcements from the clerks' union headquarters that 18,000 additional office employees in various sections had voted to strike. Apparently all peace negotiations were at a standstill, with both sides determined to hold firm to their original positions.

Chief interest today centred in Washington, where Chairman Hooper of the railroad labor board was called for a conference with President Harding.

VACCINE REMEDY FOR TUBERCULOSIS

British Red Cross Decides to Purchase System of Treatment Originated by Henry Spahlinger

GENEVA, July 22.—The British Red Cross, after careful investigation, has decided to purchase the vaccine treatment against tuberculosis originated by Henry Spahlinger, a Geneva biologist, and a contract for the sale has just been signed in London.

The Spahlinger laboratory here will be continued, and others established, it is stated.

A number of patients, many of them advanced cases, and some given up by physicians, are now under treatment here and all are reported to be showing improvement.

The Spahlinger discovery was announced in Paris early in 1914. Little more was heard of it until after the war, but within the last year or two it has attracted considerable attention, notably on the part of the British scientists and officials. The serum can now be made as cheaply as the ordinary smallpox vaccine.

British Ships Accused

NEW YORK, July 22.—Fifteen British ships, alleged to have been supplying American rum-running craft, have been made the subject of an international brief, it was admitted today by John D. Appleby, general chief enforcement agent of the New York prohibition offices. The brief has been forwarded to Secretary of State Hughes. The brief is drawn, it was said, under an existing treaty between the two governments regarding smuggling.

Killed by Falling Tree

REVELSTOKE, B.C., July 22.—John Bertram, a workman, died here today from injuries received yesterday when he was struck on the head by a falling tree on the government road which is being constructed south of here.

WELCOME GIVEN BY ROYAL CITY

Citizens Turn Out In Strong Force at Reception to Vice-regal Party — Governor Breaks Through Programme

NEW WESTMINSTER, July 22.—The Royal City turned out in force to welcome Canada's Governor-General and party this afternoon.

The reception proper took place on a special platform in front of the City Hall, but proceedings were slightly delayed because His Excellency declined to pass the Providence Orphanage, at the top of Twelfth Street, until he had shaken hands with the boys and girls of that institution, who were drawn up in solemn array. The stop was not on the official programme, but Baron Byng took matters in his own hands and made several hundred little hearts skip a little faster as he smilingly greeted each one.

The Governor-General paid special attention to the guard of honor, mostly composed of veterans of the 47th Battalion. He chatted a few moments with Sergeant-Major Jimmy Robinson, D.S.M., and with Pte. Bill Malden, late of the 231st Battalion, and still later in charge of a machine gun hunting sea lions. His Excellency had been told of the latter exploit, it appeared, and expressed great interest.

The spirit of camaraderie which the Governor-General so naturally conveys soon made itself felt throughout the throng of people, and he was almost enveloped in the genuine warmth of the reception accorded him.

Allan Cameron Promoted

VANCOUVER, July 22.—Mr. Allan Cameron, former superintendent of the lands branch of the C. P. R. department of natural resources at Calgary, has been appointed Oriental manager of the Canadian Pacific, with headquarters at Hongkong.

EARLY MORNING BLAZE IN VETERANS' ROOMS

Fire Does Considerable Damage to Premises of Amalgamated Veterans' Association

Fire which broke out at 1:45 o'clock this morning, in the quarters of the Amalgamated Veterans' Association, over the P. Burns & Company's store, northwest corner of Douglas and Johnson Streets, did considerable damage before it was subdued by the fire brigade.

The origin of the blaze is not known. Smoke and flames issuing from the window opening onto Douglas Street from the room over the entrance hallway leading from the street to the rooms above, formed the first intimation of the outbreak and attracted the attention of Constables Ireland and Larson two blocks away on Douglas Street. They sent in an alarm and in a short time the headquarters station apparatus and men were on the scene.

At this time the flames were rolling down the staircase and out the window above and the whole hallway above was a mass of fire. Two hydrant streams quickly subdued the fire, but not before the hallway, the stairway and the front quarters were gutted. The doorway leading from the hallway into the large club rooms was badly charred, but the flames did not get into the rooms though some damage was done therein by water. The loss will amount to several hundred dollars.

Jewelry Removal Sale

1/2 PRICE WEEK

ALL THIS WEEK

French Ivory, Leather Goods, Umbrellas

REDUCED TO HALF PRICE

¼ to ½ Reduction Off All Other Stock

MITCHELL & DUNCAN

LIMITED JEWELERS, WATCHMAKERS, ETC.

Central Building Phone 675 View and Broad Streets

C. P. R. and B. C. Electric Watch Inspectors.

CHICKEN GRITS

Ground Bone, 100 lbs.....$3.50 Stone Grit, 100 lbs.....$1.50

Ground Shell, 100 lbs.....$3.25 Beef Scrap, 100 lbs.....$6.50

Tel. 413 **SYLVESTER FEED CO.** 709 Yates

MUNDAY'S FIRE SALE

Get your SUMMER SHOES here—the cheapest store in town.

642 Fort Street

Hudson's Bay Company Colwood Subdivision

On Island Highway—Opposite Golf Links

There are still a few lots for sale in this choice subdivision. Size of lots from 2 to 12 acres. Price per acre, from $100 to $450

Easy Terms

For full particulars apply **E. H. Wilson** Land Agent

Phone 1296 401 Pemberton Building

Pacific Feed Company

Douglas Street, Corner Pembroke

Hay, Grain, Flour and Feed

POULTRY SUPPLIES

Phone: Nineteen Seventeen

—Ask for **3339** and leave your laundry troubles to us.

Give our economical laundry service a trial this week and never again will you try to effect so small a cash saving at so great a sacrifice of time and labor. Our price is only

$1.00 for 25 Lbs.

WET WASH ECONOMY LAUNDRY

University Military School

VICTORIA

Conducted on the lines of The Royal Military Coll., Kingston.

Christmas Term Commences on Wednesday September 11, 1922

Preparation for
Matriculation,
Entrance to Royal Military Coll., Kingston,
Law and Surveyors' Preliminaries and Commercial Life.

Accommodation for 160 Boarders

Separate House—The Harvey House—for Juniors 8 to 12 years of age

Advantages:

Playing Fields, 10 acres; Rifle Range; Well Equipped Gymnasium.

Write for Particulars to the President.

COMPLAINTS MADE ABOUT CANTEEN FUNDS

LONDON, July 22.—The bill validating the payment of £7,200,000 from the profits of the expeditionary force canteen fund, mostly to the United Services fund, but including certain sums to be paid to the Dominions, was given second reading in the House of Commons yesterday.

Considerable complaint was made of the management of the fund, and it was argued that had the Government wound up the canteens after the armistice, instead of continuing them on a peace footing, the loss of £4,000,000, due to the slump in prices, would have been avoided.

References also were made to allegations of fraud, and Sir Laming Worthington-Evans, Secretary of State for War, promised that any prima facie case of fraud would be submitted to the law officers, and the Government would also appoint a select committee to inquire into the whole question.

Inherits Canadian Fortune

LONDON, July 22.—The London newspapers state that a Mrs. Nicol, daughter of a farm worker of Stony Kirk, near Stanraer, has been informed by a firm of Toronto solicitors that she has come into a legacy of £95,000 under the will of her late husband, David Nicol, of the Canadian Forestry Corps, whom she married while working at a Gretna munitions factory during the war.

HIS EXCELLENCY MEETS CITIZENS

Pays Official Visits to South Vancouver and Burnaby—Warmly Welcomed by People of Municipalities

VANCOUVER, July 22.—For the first time in the history of South Vancouver, the Governor-General of Canada and the viceregal party today paid an official visit to the municipality and were given an enthusiastic reception by the assembled citizens in the Municipal Hall grounds.

Arriving at the Municipal Hall shortly after 10 a.m., His Excellency and party were greeted by Reeve McClintock and members of the municipal council, representatives of the Board of Trade, returned soldiers and women's organizations, the I. O. D. E., V. O. N. and Women's Institute, Elks, Leon J. Ladner, M.P., and municipal officials.

Reeve McClintock, on behalf of the people of South Vancouver, officially received His Excellency and extended a hearty welcome to the viceregal party, presenting to Lord Byng an illuminated address.

His Excellency was also presented with a badge from the A. and N. V. A., indicating that he had been elected an honorary member of the local branch of that organization.

Lord Byng gracefully acknowledged the welcome extended to him by the people of the municipality, and leaving the platform mingled with a crowd of returned men who had assembled in an inclosed space to greet their old commander.

The party then proceeded to the cenotaph on the south side of the grounds, where Lord Byng laid a large laurel wreath in memory of the fallen heroes.

Leaving South Vancouver, the party proceeded along Kingsway to Burnaby Municipal Hall, where His Excellency stopped for a few minutes to receive an official welcome to the municipality from Reeve A. K. McLean. To Lady Byng was presented a beautiful bouquet of flowers by little Miss Kathleen McLean. Here also the viceregal party was met by Mayor Johnson and New Westminster city officials, who, with the Burnaby reeve and officials, afterward accompanied the party to the Royal City.

ESKIMO MURDERS TWO WHITE MEN

Shoots Mounted Policeman and Hudson's Bay Factor at Herschel Island—Is Now in Custody There

EDMONTON, July 21—Two whites murdered by an Eskimo, is the text of a report that reached Edmonton Friday afternoon. It appears that a notorious character, under arrest for killing five of his countrymen, took advantage of his captor being asleep and did away with him. At the time he was incarcerated in a police station on Herschel Island, in the care of Constable Boak, of the Royal Canadian Mounted Police. During one night in March he secured a rifle and shot the Mountie.

G. Binder, Hudson's Bay factor, came along shortly after the murder was committed. To make his escape from this second man, the Eskimo used the rifle again.

He then left the station and made his way back to the tribe, and stated that as he had killed two whites, he might as well do for the remainder of them that were on the island.

Word of the Eskimo's whereabouts was taken back to the post, and the two other constables took the trail in an effort to retake the murderer. Apparently, things moved along with considerable rapidity, as within 24 hours of his second crime, the accused was again a prisoner in the island post.

It is presumed locally that the native is still at Herschel, as a member of the force who had just returned from Fort McPherson states that he has not yet been brought into that post, and Herschel is the only post north of McPherson. It is not yet known if the trial will be conducted in the north, or if the prisoner will be brought to Edmonton.

SETTLERS ON LAND WANTED IN CANADA

LONDON, July 22.—Interviewed by a newspaper in regard to Professor W. Caldwell's letter to the press, in which he declared that only a very small percentage of Englishmen are really fit for life on the land in Canada, and that the average Englishman often seems somewhat inferior and takes years to discard his "side" and amateurishness, P. C. Larkin, Canadian High Commissioner, said the only kind of people wanted in Canada were those who could settle on the land.

It was no insult, said Mr. Larkin, to an English town dweller to say that if he took up farming in Canada he might possibly be a failure. The English country dweller was not a failure.

Colonel Smith, of the Canadian immigration department, pointed out that the records of Canada were full of instances of premiers of provinces, lieutenant - governors, merchant princes and bankers, who had emigrated from England in youth.

The immigration figures showed Englishmen were not comparative failures. A certain number of Englishmen failed to adapt themselves immediately on reaching Canada, but as soon as they readjusted themselves they took their proper place with the rest.

MAKE USE OF RADIO IN TRAINING INFANTRY

TORONTO, July 22.—A cable from London to the Mail and Empire says: "Radio, instead of cable telephones, will be used in training infantry divisions of the army, Lord Cavan, chief of the Imperial General Staff, announced today, while speaking at the Eton officers' training camp. This was his firm intention, Lord Cavan declared, owing to the fact that thousands of men were killed during the war while laying telegraph wires. It was also believed that the use of radio in this manner by the army would encourage its general use."

BOGUS EARL ARRESTED BY MONTREAL POLICE

MONTREAL, July 21.—A man who is alleged to have posed as the Earl of Dunblayne at a local hotel here last May, as A. J. Walker-Craig during the first part of the present month, and as F. Schuyler on another occasion, was arrested today on a theft charge laid against him in the interests of Mary E. Miller, of Charlevoix, Mich., who alleges that the "earl" swindled her out of $500. He waived extradition.

According to the police, the accused promoted an insurance company and subsequently failed to account to the United States Government for moneys supposed to be paid it. It is alleged he got away with nearly $420,000. While in Montreal, the "Earl of Dunblayne" gave an elaborate interview to a local paper concerning conditions in England.

RAIL WORKERS ASK FOR BOARDS

Apply to Department of Labor for Investigation of Wage Disputes With Companies—Mr. Mosher's Statements

OTTAWA, July 22.—The Canadian Brotherhood of Railroad Employees applied to the Department of Labor at noon today for boards of conciliation to investigate the wage dispute between members of the organization and the Canadian National and Grand Trunk Railways. Two boards, one for each line, were asked. The application follows two days of debate by the executive of the Brotherhood, presided over by A. R. Mosher, grand president.

Completion of the board of conciliation authorized by the Department of Labor to investigate the wage dispute between the Canadian railways and the railway shopmen is awaiting the appointment of a representative of the companies, it was learned at the department this morning. The men have appointed James Simpson, of Toronto, as their representative.

A. R. Mosher, grand president of the Canadian Brotherhood of Railroad Employees, stated today that application would be made to the Department of Labor for a ruling on the question as to whether or not the railway companies could put wage reductions into effect without thirty days' notice of the reductions being given, as provided in the Industrial Disputes Act. This point is being considered by the executive of the organization today.

"An imposition and an utter disregard of every sense of fairness and justice," was the description applied by A. R. Mosher to the proposed reduction in wages affecting the members of that body. This comment was made by Mr. Mosher at the opening today of a general conference of the Brotherhood's grievance committees from the different sections of the Canadian National and Grand Trunk lines.

Members of the committees had reported that there was a general impression abroad that all railway employees were receiving higher wages on the average than in other trades, and Mr. Mosher, in commenting on these reports, declared that the wages received by most of the lower paid employees on Canadian railways could not be described as more than "a mere subsistence allowance."

"A large number of the men we represent," said Mr. Mosher, "such as roundhouse and shop laborers, are permitted to work only forty hours a week. The weekly wages received by these men amount to sixteen dollars—sometimes less. The proposed reductions would lower the pay to less than $15 a week.

"Railway employees receiving abnormally high wages are very often few in number, and are not included among our members. The average wage of all our members would not exceed $70 a month," he asserted.

"There is a limit to the endurance of these men. They offer a fair day's work and loyalty and expect in return a fair day's pay. If they cannot look to the managements of the railways owned by the people of Canada for a square deal then it is time the people interested themselves in the problem and make sure that justice is done," he added.

Garment Workers Strike

NEW YORK, July 22.—The International garment workers union has ordered its 60,000 members to suspend work for a week beginning next Tuesday. Nearly 3,000 plants will be affected by the order which was issued to compel small contractors to recognize the union.

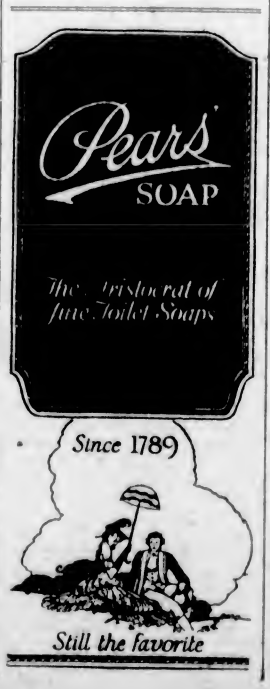

LEAGUE COUNCIL GIVES APPROVAL

Palestine and Syria Mandates Depend Now on France—Italian Action — Austrian Problem Still Vexes

LONDON, July 22.—The Palestine and Syrian mandates were approved this afternoon by the council of the League of Nations with the understanding that they take effect as soon as France and Italy reach an agreement on certain minor details now under discussion in Paris. The revised form of Article 14, which presented the chief difficulty, was accepted by all parties.

The council is encouraged by the reported willingness of the reparations commission to suspend its claim against Austria for twenty years. It is understood that the eighteen governments involved have consented to waive the indemnity and other demands on Austria until the country regains her financial and economic foothold. Austria thus will be free to pledge her customs duties, her salt monopoly and other assets as security for loans.

A statement issued by the information department of the league today said: "We are getting rather tired of hearing that Austria is on the brink of collapse. She has been on the brink of collapse every few months for the last three years, and she may live a long time in that state. The danger is not really in financial collapse but political trouble.

"The danger is that a government may come into power which is not prepared to spend all its time in propping up the rotten finances of Austria, and which may try to cut the knot by claiming to unite with Germany. If that happens Central Europe will be a melting pot.

"The Allies must settle among themselves some kind of policy which will enable Austria to have a government strong enough to enforce economy ruthlessly. Until this is done Austria will drift nearer and nearer to Bolshevik conditions and closer to union with Germany. This combination will menace the whole equilibrium of Europe."

AMERICANS BRING COAL FROM BRITAIN

Demand for Vessels to Carry Cargoes Increases Rapidly at English Ports—Heavy Purchases Are Reported

LONDON, July 22.—The demand for ships to convey coal to America is increasing daily. Many steamers have been loaded in the United Kingdom this week for sailings to various American ports, the freight rate being from eight to ten shillings a ton.

Lloyd's shipping list today says some shipowners are endeavoring to force a fixed rate of nine shillings sixpence a ton, but as American Shipping Board steamers are willing to come over and load at seven shillings sixpence, there is little prospect of the higher rate being paid. The American demand for coal has caused a scarcity of tonnage in some sections. In Cardiff, Newcastle and Middlesborough, the heavy bookings for all kinds of coal for July shipment to the United States have caused an advance from sixpence to a shilling a ton. Cardiff export firms alone are said to have booked 300,000 tons and Newcastle firms 150,000 tons.

PHILADELPHIA, July 22. — Several cargoes of British coal, purchased by the local public utilities corporations, will arrive here within a fortnight, it became known today. Approximately 25,000 tons was purchased a week ago in Wales and Southern England by the Philadelphia Electric Company, while other public utilities placed large orders at the same time. In addition, it was stated, about 50,000 tons of steam coal is consigned to brokers and local chartering agents.

BAD DEBTS IGNORED BY MONTREAL BRANCH

MONTREAL, July 22.—That the semi-annual reports on bad and doubtful debts, which managers were circularized to send into the head office, were not compiled by the Montreal branch, was evidence given by William J. Finucane, member of the branch, here yesterday in the course of the trial of D. C. Macarow, former general manager of the Merchants Bank of Canada, who is accused of having been guilty of false and deceptive statements in the October, 1921, return of the bank to the government.

Mr. Finacune, examined by Charles A. Wilson, K.C., for the prosecution, said that his office had been too busy to get the work done and that he considered he had more important work to do. He had not spoken to Mr. Macarow of the matter, not considering that he should do so unless specifically asked.

Between April and October, there had accumulated more than a million dollars' worth of bad and doubtful debts in his branch, due to revaluation of securities. He had spoken of them only in a general way to Mr. Macarow, and did not think that he had mentioned the amount. The September return, never accepted, showed an apparent loss of $2,045,376.96.

The case was adjourned until Tuesday.

RUSSIANS PLAN FOR VARIOUS CONCESSIONS

THE HAGUE, July 22.—Although the main Russian delegation to The Hague conference on Russian affairs, which formally came to a close Thursday, will leave Sunday for Moscow by way of Berlin, Leonid Krassin, the Soviet economic expert, and several secretaries plan to remain here for some days.

Private negotiations concerning concessions in Russia have been going on between the Bolshevik delegates and representatives of industrial companies who came from several European countries, and oil has figured considerably in their negotiations. These discussions will continue, and the Soviets will also announce, if possible, their plans for separate agreements with the various European powers.

HAVE YOU SEEN THOSE $37.50 Blue Serge SUITS

They're an all-wool quality and tailored with the utmost care—the same care that is given to all the clothes sold at this store. Made in two styles, one a conservative three-button, the other a modish two-button style with plenty of "snap" to it, but not freakish.

We guarantee them indigo blue dyed and recommend them at this price—

$37.50

W. J. Wilson
CLOTHIERS TO MEN AND BOYS SINCE 1892
1217 to 1221 GOVERNMENT STREET VICTORIA B.C.

Pemberton Building Phone 1125

At $6.40

A Wonderful Value in Women's Sports Pumps

Really, and you'll agree with us, they are worth more than $6.40, but we've marked them at "6.40" so that ends the price question. They come in tan calf and patent calf, welted soles and low heels. Two straps.

CATH CARTS

High-Grade Footwear for Men, Women and Children, and Hand Shoe Repairing

WM. CATHCART & CO., Ltd.

PEA HARVESTERS, MASSEY-HARRIS BINDERS, PLYMOUTH BINDER TWINE, BALE TIES

GEO. T. MICHELL & SON

The Farmers' Supply House 1417 Broad St. Agents Massey-Harris Co. Phone 1881

CHEMAINUS MILL WOOD

The highest grade economical fir firewood. Order now. PHONE 564

Per cord, $5.50; ½ cord, $3.75

THE ISLAND WOOD CO., LTD.

Burges Gadsden, Mgr. 2116 Government Street

REFRIGERATORS, SCREEN DOORS, WINDOW SCREENS

See us for these seasonable goods. We have them at low prices in different styles.

We give 10 per cent discount off regular prices for spot cash.

IRON AND BRASS BEDS

A splendid assortment of Brass and Iron Beds, Spring Mattresses, Pillows and Children's Cots to choose from. No space here to give detailed prices, but it will pay you well to come and see how reasonable the prices are.

SMITH & CHAMPION

1420 DOUGLAS ST. "THE BETTER VALUE STORE" LIMITED.

CHOICE MEATS

that can be relied upon. You will make no mistake if you order from us. We can deliver promptly at less than cash and carry prices.

TODAY'S SPECIALS

LEG LOCAL SPRING LAMB, lb.....37c
SHOULDER LOCAL SPRING LAMB, lb.....24c
PRIME RIBS BEEF, lb.....20c
ROLLED ROAST BEEF, lb.....18c

A REAL SPECIAL

3 LBS. CHOICE NO. 1 ALBERTA CREAMERY BUTTER FOR.....$1.10

(Sold with other goods)

OUR OWN COOKING

Boiled Ham, lb.....65c Ham Bologna, lb.....25c
Head Cheese, lb.....18c Cooked Corned Beef, lb..40c
Cooked Ox Tongue, lb.....70c

BACON, VERY CHOICE, lb.....35c

We have all kinds of Fresh and Smoked Fish

Guaranteed New Laid Eggs, doz.....35c

VEGETABLES OF ALL KINDS

Beets, 3 bunches for.....10¢ Cucumbers, each, 5c and.....10¢
Carrots, 3 bunches for.....10¢

NEW ENGLAND MARKET

Telephones, 2368, 2369 1220 Government St.

Free Delivery

We place all classes of insurance excepting life

DELIGHTFUL WATERFRONTAGE at DEEP COVE

4.11 acres with 140 feet waterfrontage on Deep Cove and an unobstructed view of water and mountains. This property is exceptionally choice, it slopes gently to the west, is lightly treed and good water can be easily obtained. For a Summer home it offers splendid advantages. Price, on terms, **$3,850**

B. C. LAND & INVESTMENT AGENCY, LTD.
922 Government Street Phone 125

Fire! Fire! Fire!

Are you insured? If not, telephone 55 and ask us to protect you.

HEISTERMAN, FORMAN & CO.
608 View Street Phone 55

LOOKING AHEAD

Perhaps next year, but certainly by 1924, there will be a building boom in Uplands. Have you selected your site yet? If so, secure it now. A payment of

$500 to $1,000

will secure a beautiful building site. Pay us the balance in four yearly payments.

IF YOU HAVEN'T CHOSEN

your homesite, come in for our map and price list and pick one out by yourself, or we will assist you if you will allow us. Eventually Uplands. Why not now?

THE UPLANDS, LIMITED
110 Belmont House, City

Wanted for Client

Fully furnished modern bungalow, five or six rooms; gas essential; walking distance preferred; will pay a fair rent for nice home.

J. C. BRIDGMAN 644 Broughton Street (Member Real Estate Board)

Norwich Union Fire Insurance Society

LEATHER & BEVAN
Phone 39 District Agents Duncan, V. I.
Every description of property insured at current rates.

OFFERS CHARGES AGAINST GERMANY

French Indictment Is Framed by Premier Poincare and Minister of Finance for Commission

PARIS, July 22.—Premier Poincare has provided President Dubois, of the reparations commission with ammunition with which to fight for France's position with regard to the German reparations situation.

It is in the form of a statement prepared by the Premier and the Minister of Finance, seeking to show by a wealth of figures and instances that Germany was responsible for her present financial crisis.

M. Dubois, it is understood, is being instructed by th French Government to require the eparations commission to pronoun the wilful default of Germany in er reparations obligations, to deman further guarantees from her, an finally, if a moratorium should be granted on cash payments, that it ould not exceed five or six weeks.

Meanwhile the guaran es committee of the reparations c mission is working night and day o the report of its extensive investigat s of Germany's financial and eco mic conditions. Four sub-comm ees have been formed to report on rmany's revenues and expenditures the exportation of capital and th publication of statistics, respective From these separate reports the c mittee will compile its general repo o the commission. Copies of the eport also will be furnished to the rious interested governments.

NO GERMAN CONSULS WANTED IN AUSTRA

LONDON, July 22.—Reuter's M bourne correspondent cables that Australian Federal Government h refused to agree to the appointme of German consuls in Australia. Pre mier Hughes, while not asserting tha trade can never be resumed with Germany, declares that the Australian ministry does not feel called upon to "grease the wheels for German trade."

NO RAIN!
Roofs Dried Up
To prevent leaks when rain comes coat now with
Newton's Roof Compo.
Painting of all kinds. Roofs a specialty.
S. R. NEWTON PAINT CO.
560 Yates Phone 7

ECZEMA You are n experimen ing whe you use Dr. Chase's Ointment for Eczema and Skin Irritations. It relieves at once and gradually heals the skin. Sample box Dr. Chase's Ointment free if you mention this paper and send 2c. stamp for postage. 60c. a box; all dealers or Edmanson, Bates & Co., Limited, Toronto.

We Save You Money at All Times

The People's Grocerteria
H. O. KIRKHAM & CO., LTD.
749-751 Yates Street

QUICK EFFICIENT SERVICE WITHOUT COST TO YOU

OUR RAPID TURNOVER KEEPS THE GOODS FRESH

FRUIT JARS AND TRIMMINGS

We Have Everything You Want in This Line at Prices Much Less Than Last Year

Improved Gem Jars, quarts, $1.35 doz.; pints	$1.15
Old Style Mason Jars, pints only	$1.15
Perfect Seal Jars, quarts, $1.55 doz.; pints	$1.35
Self-Sealing Masons, quarts, $1.50 doz.; pints	$1.25
Wide Mouth Masons, quarts, $1.85 doz.; pints	$1.60
Economy Jars, quarts, $1.85 doz.; pints	$1.60
Economy Jar Caps, per doz.	38c
Perfect Seal Jar Rubbers, per doz.	10c
Mason Jar Rubbers, 3 doz. for	25c
Perfect Seal Glass Tops, per doz.	25c
Self-Sealing Mason Caps, per doz.	25c
Wire Racks (for holding fruit in boiler), 6 for	25c
Parowax for sealing fruit, per lb.	15c

SEE US ABOUT APRICOTS AND SUGAR
We deliver general orders of $5.00 and over
Our Non-Wrap System Saves You an Extra 4%

SAYS CITY SHOULD DISCOUNT ARREARS

DR. ADAM SHORTT FINDS FAULT WITH PRESENT POLICY

Says Annual Reports Give Fictitious Information Due to Decline in Land Values

Much of the city's so-called surplus of assets over liabilities is fictitious, according to Dr. Adam Shortt, the Federal expert who has presented the City Council with a report of his findings in respect to Victoria's financial situation.

Dr. Shortt holds that the city should abandon its policy of accepting tax arrears at their full value as part of the city's assets and the proposal is one of the first of Dr. Shortt's recommendations that the council will deal with.

"If we take the first table in the last annual report of Victoria, the statement of assets and liabilities, it must be very reassuring to the average citizen who does not worry himself about details, but who may have heard some disturbing rumors as to financial difficulties and increasing tax rates, to find that the city has a clear surplus of assets over liabilities to the comforting amount of $2,861,558," wrote Dr. Shortt. "As regards the table of liabilities, we find that, while there might be some discussion as to some items which ought or ought not to be included in that statement, yet every one of the factors given is a real plain hundred-cents-on-the-dollar obligation, which cannot be reduced by any process of manipulation. When we turn to the larger field of assets, however, we are soon met by entries which at once start very important questions and doubts. The first item of importance is the uncollected taxes, beginning with the general tax arrears of the current year, 1921, amounting to the substantial sum of $234,045, and the local improvement assessments of the same year amounting to $88,529, or together, $322,574.

"Now, in an Eastern municipality where the assessed value of the land is practically nowhere above its market value, and where the arrears of taxes are always well within the market value of the land securing them, it is quite legitimate accounting to enter the tax arrears as an asset at substantially their face value. But, in the presence of the actual facts, as developed in the last ten years in Victoria, where market value before this year's reduction in assessment was about one-ninth of the assessed value, and even yet is between one-seventh and one-eighth of the assessed value, and where only a modest percentage of the properties put up for tax arrears will sell for the tax claims against them, it is the merest fiction to set down even the current year's tax arrears at the full value of the taxes.

"It is quite true that before these arrears pass into delinquent arrears and thus come up for the tax sale, a certain proportion of them will be paid. There was, however, a difference of only $1,200 between the tax arrears of 1920 and the delinquent taxes of 1921, on a total of $346,814. The largest proportion of collections will be made through the tax sales. The delinquent taxes in 1920 amounted to $428,978. Of these there passed to the city at the tax sale in 1921 property representing taxes to the amount of $322,278, showing that $106,700 worth had been either redeemed before the tax sale, or sold at it. A still further amount will be disposed of through subsequent private sales.

"Experience shows, however, that after the more desirable lots have been disposed of, the majority of the property still remains with the city, and as they represent those claims for taxes which rise, many of them, far above any immediate market value, every sale which takes place renders the remainder more and more certain to prove a loss to the city. Even the very good prospect of land values rising again in the future is not particularly reassuring as to the sale of a great many of the lots remaining in the possession of the city, and the longer the city holds them the greater the charges against them become. The policy which the city should have adopted, in view of the argument as to returning values for land, should have been to hold the most readily saleable lands, once they came into the possession of the city.

"It is obvious that the charges ainst them would be the lightest to ry, and with returning values the would have obtained a sufficient gin of profit on their sale to t, to some extent, in offsetting th nevitable losses on those bearin he heaviest arrears and other ch s."

CA DA'S CREDIT GOOD A NG U. S. INVESTORS

TOR TO, July 22.—For the first time in e eleven years of its existence, governors of the Investment Ba rs' Association of America are h ng their quarterly meeting in Ca , the first session being held yeste The president of the board, Ho F. Beebe, of Harris, Forbes & pany, New York, approached a the view of American financia agnates on Canada's credit, said there was no doubt as to its stab

Questioned at recent dispatches from Europe esting a reduction of the Germa eparations and a cancellation of French debt to Britain, the pr nt said the demands against G any ought to be modified in some ree. There was a feeling in the ted States that the Allies were tr to exact from Germany a sum er than she could bear. At the e time, even if Great Britain for the French debt, the taxpaye the United States would not agr at the British debts to the Unit ates should be wiped off the slate

There was little d that if a Canadian loan were d in the United States this Au it would meet with a good r tion, Mr. Beebe said.

RECORD OF RELIE FOR RUSSIAN MINE

BERLIN, July 22.—The has devoted 247,000,000 gold r to relief of the Russian famine herself having contributed ssia 000 of that amount, accordin 00,- bulletin published in Berlin a famine relief commission of th he Russian central executive comm The United States aid was give $35,910,000, or 69,640,000 gold bles. This total includes $15,090,

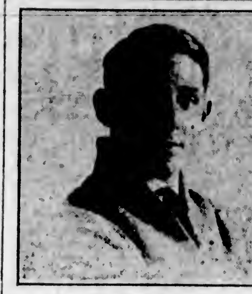

CYRIL H. NEROUTSOS
Son of Captain and Mrs. C. D. Neroutsos, of 46 Dallas Avenue, who has won the C.P.R. Scholarship offered in connection with the June entrance examinations to McGill University. The scholarship carries with it tuition in the faculty of science for four years at McGill.

credited to the relief administration, $660,000 to other societies, $250,000 to labor organizations and $20,000,000 to the United States Congress.

The British aid, according to the bulletin, exceeds two and a half million gold roubles, including £250,000 from the Quakers and the committee for child help.

Products received for relief in Russia up to May 1 amounted to 9,500,000 poods, besides three million poods of seed grain and fourteen million poods of corn, the bulletin says.

MR. BRACKEN HAS FARM TRAINING

Prospective Premier of Manitoba Skilled in Agriculture—Has Written Widely Known Books on Subject

WINNIPEG, July 22.—The new premier-elect of Manitoba, John Bracken, B.S.A., is only thirty-nine years old. He is a Canadian by birth and education, and comes of generations of farming stock. He was born and raised on a large dairy farm in the county of Leeds, Ont., and while he was still in his teens, became its manager.

Mr. Bracken took the B.S.A. course at the Ontario Agricultural College and graduated with honors.

Mr. Bracken was one of the first team on livestock judging at the International Livestock Show, Chicago, that brought to Canada the coveted trophy.

Very shortly after graduation, Mr. Bracken came to Manitoba as representative of the Dominion seed branch, and did excellent work in stimulating interest in the production of better seed. On the formation of the province of Saskatchewan in 1905, he was invited to take the superintendency of institutes, and fairs, and for two years combined that work with the position of livestock commissioner.

When the University of Saskatchewan was opened, he accepted the professorship of field husbandry, having supplemented his work at Guelph and his practical training with a year of post-graduate work in United States universities.

His work in field husbandry at Saskatoon made him known all over this continent as an authority on the production of field crops under dry conditions. He is the author of two books, which are regarded as standard works in their line, namely, "Dry Farming in Western Canada" and "Crop Production in Western Canada." In addition, he is the author of no fewer than twenty-five pamphlets on various subjects pertaining to field husbandry.

WASHINGTON MASONS ON FRATERNAL VISIT

Members of Red Cross of Constantine Arrive in Yacht—Dinner Given for Them at Union Club

Western Washington members of the Red Cross of Constantine, a high Masonic order, arrived here early yesterday evening on the yacht Hoqua from Seattle on a fraternal visit to local members of the Western Gate Conclave of the order. They were entertained to dinner in the Union Club last night, and today will be driven about the city and taken out to the Butchart Gardens. The party will leave for home in the afternoon.

Among the visitors, who numbered twenty-three, were Mr. Daniel B. Trefethen, Seattle, Intendent-General of the order in the State of Washington; Mr. J. A. Swalwell, Seattle, Sovereign of the St. Alban Conclave; Bishop F. W. Keator, Tacoma, Episcopal Bishop of Western Washington; Colonel Rowland B. Hartley, candidate for the governorship of the State of Washington; Judge Stephen J. Chadwick, former justice of the Supreme Court, Washington; Mr. William J. Calvert, president of the San Juan Fishing & Packing Company; Mr. David Moss, president of the First National Bank, Seattle; Mr. Joh [illegible] of Aberdeen, and former state treasurer; Major G. R. Drever, decorated for valiant service during the war; and Congressman L. H. Hadley, Bellingham.

The yacht Hoqua is owned by Mr. William J. Patterson, of Aberdeen.

FRECKLE-FACE

Sun and Wind Bring Out Ugly Spots. How to Remove Easily

Here's a chance, Miss Freckle-Face, to try a remedy for freckles with the guarantee of a reliable concern that it will not cost you a penny unless it removes the freckles; while if it does give you a clear complexion the expense is trifling.

Simply get an ounce of Othine—double strength—from any druggist and a few applications should show you how easy it is to rid yourself of the homely freckles and get a beautiful complexion. Rarely is more than one ounce needed for the worst case.

Be sure to ask the druggist for the double strength Othine, as this strength is sold under guarantee of money back if it fails to remove freckles.—(Advt.)

SIX-DAY ALTERATION SALE

Angus Campbell & Co. Ltd.
1008-10 GOVERNMENT STREET

SIX-DAY ALTERATION SALE

Commencing Monday, a Six-Day ALTERATION SALE

Presenting Many Exceptional Values in Summer Apparel for Women and Children

During the alterations to our store front and show windows we will feature a six-day Alteration Sale, presenting many exceptional values in women's and children's wearing apparel. Owing to the rearrangement of our show windows we will be unable to display the advertised bargains, but you can rest assured that they will be well worthy of a visit to the various departments during this Alteration Sale.

Dainty Figured Voile Dresses Alteration Sale, $5.90 and $6.50

This is one of the best dress bargains offered this season. Two groups of dainty Summer Frocks, in light and dark patterns. All smart styles and lowly priced for Alteration Sale Monday at $5.90 and $6.50

Fifteen Women's Suits Greatly Reduced to Clear at $15 and $25.00

Fifteen only, Smart Serge, Homespun and Donegal Tweed Suits have been repriced for this Alteration Sale to clear Monday at $15.00 and $25.00. If you are looking for a good, practical suit at a low price, investigate this offering here Monday.

Novelty Coats and Suits at Half Price

Our Entire Stock of **Bathing Caps Monday** AT **Half Price**
Plain and Fancy Styles in All Colors.

Dozens of Gingham House Dresses at Big Reductions During Alteration Sale

Dozens of Smart Gingham Porch and House Dresses are included in this Alteration Sale. The values offered should attract many to this section of the store Monday. All sizes, 36 to 54...$1.75, $2.25, $2.90 and $3.25

Alteration Sale Bargains In Knit Underwear

Women's Full Size Cotton Lisle Bloomers; pink and white; made with gusset. Alteration Sale, pair, 49c

15 Dozen Cotton Lisle Vests in all the wanted styles. Splendid value for Alteration Sale at 3 for......$1.00

Italian Silk Bloomers, in white, pink, navy and black. Regular $3.25. Alteration Sale, pair, $1.95

Samples of Swiss Knitted Underwear, in vests and union suits; at factory cost. Plain and fancy crochet tops.

Bargains in the Corset Section

Clearing discontinued numbers of Nemo Corsets, in sizes 23 to 31. Regular up to $6.50. Alteration Sale at, pair......$4.25

5 Dozen Large Size Sanitary Aprons, regular $1.75. Alteration Sale Monday......90c

American Lady Corsets, with girdle top, in pink only; sizes 20 to 26. Alteration Sale price......$2.49

10 Dozen Gossard Brassieres, back fastening; pink or white; all sizes. Alteration Sale......75c

Smart Tub Frocks for Girls at Alteration Sale Prices!

A large assortment of Girls' Smart Tub Frocks, of Gingham and Chambray; sizes 2 to 14 years. Alteration Sale 98c, $1.95, $2.50, $2.95 and......$3.50
All show decided reductions.

Some Splendid Hosiery Bargains

Fancy Striped Silk Hose, in black, navy, brown and suede; all sizes. Alteration Sale......$1.25

"Out-Size" Silk Lisle Hose, Penman's make; black and white. Regular to $1.25. Alteration Sale......69c

"Luxite" Silk Hose, in black, white, brown, pearl and navy; ribbed tops all sizes. Alteration Sale price......$1.34

Women's Fine Cotton Lisle Hose; black and brown; all sizes. Alteration Sale, pair......25c

Investigate These Exceptional Alteration Sale Glove Bargains

At 59c per pair, 100 pairs of Women's Fine Black Kid Gloves; sizes 5½, 5¾, 6, 6¼ and 6½. Alteration Sale 59c

Thirty Pairs of Long Silk Gloves in pink, sky and tan; broken sizes. Alteration Sale, per pair......50c

Chamoisette Gauntlet and Regulation Gloves, in white, natural, mastic, grey and brown. Regular to $1.50. Alteration Sale......75c

Kayser Silk Gloves, one and two-star qualities. Black, white and colors. Alteration Sale, pair, 89c and......98c

Fifty Women's Trimmed Navy Cotton Bathing Suits

A Special Sale of 50 Women's Bathing Suits, in navy trimmed with red or gold; all sizes. Reduced for Alteration Sale......$1.98

Alteration Sale **$1.98**

Two Hundred Dainty White Voile Blouses Alteration Sale, $1.49

All Sizes 36 to 46

Two Hundred Fine White Voile Blouses, in fine smart styles; long and short sleeves; all sizes 36 to 46; prettily trimmed with fine laces, etc. Alteration Sale Monday......$1.49

Remarkable Value Monday at $1.49

WATCHMAN MURDERED FOR TRIFLING SUM

HAMILTON, Ont., July 22.—A brutal murder was disclosed in the jam factory of E. D. Smith & Son, Winona, this morning, when the body of the aged nightwatchman, E. F. Caddy, 77, was found in a pool of blood in the factory. A bullet had been fired through his forehead.

While there were no signs of a struggle, the motive of the murder became apparent when it discovered that the vault in the office of the company was blown open and an attempt made to open the smaller safe in the interior. All the murderers got was a small sum in cash.

TURN TO PAGE 7
Note the great clean-up bargains offering for tomorrow.
HUDSON'S BAY COMPANY

Welland Flour Mill Burned

WELLAND, Ont., July 22.—Loss to the Maple Leaf Milling Company caused by fire at their Welland Mill yesterday is roughly estimated at $150,000 by Robert Cooper, director.

We place all classes of insurance excepting life

DELIGHTFUL WATERFRONTAGE at DEEP COVE

4.11 acres with 140 feet waterfrontage on Deep Cove and an unobstructed view of water and mountains. This property is exceptionally choice, it slopes gently to the west, is lightly treed and good water can be easily obtained. For a Summer home it offers splendid advantages. Price, on terms, **$3,850**

B. C. LAND & INVESTMENT AGENCY, LTD.
922 Government Street — Phone 125

Fire! Fire! Fire!

Are you insured? If not, telephone 55 and ask us to protect you.

HEISTERMAN, FORMAN & CO.
608 View Street — Phone 55

LOOKING AHEAD

Perhaps next year, but certainly by 1924, there will be a building boom in Uplands. Have you selected your site yet? If so, secure it now. A payment of

$500 to $1,000

will secure a beautiful building site. Pay us the balance in four yearly payments.

IF YOU HAVEN'T CHOSEN

your homesite, come in for our map and price list and pick one out by yourself, or we will assist you if you will allow us. Eventually Uplands. Why not now?

THE UPLANDS, LIMITED
110 Belmont House, City

Wanted for Client

Fully furnished modern bungalow, five or six rooms; gas essential; walking distance preferred; will pay a fair rent for nice home.

J. C. BRIDGMAN 604 Broughton Street (Member Real Estate Board)

Norwich Union Fire Insurance Society

LEATHER & BEVAN
Phone 39 — District Agents — Duncan, V. I.

Every description of property insured at current rates.

OFFERS CHARGES AGAINST GERMANY

French Indictment Is Framed by Premier Poincare and Minister of Finance for Commission

PARIS, July 22.—Premier Poincare has provided President Dubois, of the reparations commission with ammunition with which to fight for France's position with regard to the German reparations situation.

It is in the form of a statement prepared by the Premier and the Minister of Finance, seeking to show by a wealth of figures and instances that Germany was responsible for her present financial crisis.

M. Dubois, it is understood, is being instructed by the French Government to require the reparations commission to pronounce the wilful default of Germany in her reparations obligations, to demand further guarantees from her, and finally, if a moratorium should be granted on cash payments, that it should not exceed five or six weeks.

Meanwhile the guarantees committee of the reparations commission is working night and day on the report of its extensive investigations of Germany's financial and economic conditions. Four sub-committees have been formed to report on Germany's revenues and expenditures, the exportation of capital and the publication of statistics, respectively. From these separate reports the committee will compile its general report to the commission. Copies of the report also will be furnished to the various interested governments.

NO RAIN!
Roofs Dried Up

To prevent leaks when rain comes coat now with

Newton's Roof Compo.

Painting of all kinds. Roofs a specialty.

S. R. NEWTON PAINT CO.
560 Yates — Phone 7

NO GERMAN CONSULS WANTED IN AUSTRALIA

LONDON, July 22.—Reuter's Melbourne correspondent cables that the Australian Federal Government has refused to agree to the appointment of German consuls in Australia. Premier Hughes, while not asserting that trade can never be resumed with Germany, declares that the Australian ministry does not feel called upon to "grease the wheels for German trade."

ECZEMA You are a experimenting when you use Dr. Chase's Ointment for Eczema and Skin Irritations. It relieves at once and gradually heals the skin. Sample box Dr. Chase's Ointment free if you mention this paper and send 2c. stamp for postage. 60c. a box; all dealers or Edmanson, Bates & Co. Limited, Toronto.

We Save You Money at All Times

The People's Grocerteria

H. O. KIRKHAM & CO., LTD.
749-751 Yates Street

QUICK EFFICIENT SERVICE WITHOUT COST TO YOU — OUR RAPID TURNOVER KEEPS THE GOODS FRESH

FRUIT JARS AND TRIMMINGS

We Have Everything You Want in This Line at Prices Much Less Than Last Year

Improved Gem Jars, quarts, $1.35 doz.; pints	$1.15
Old Style Mason Jars, pints only	$1.15
Perfect Seal Jars, quarts, $1.55 doz.; pints	$1.35
Self-Sealing Masons, quarts, $1.50 doz.; pints	$1.25
Wide Mouth Masons, quarts, $1.85 doz.; pints	$1.60
Economy Jars, quarts, $1.85 doz.; pints	$1.60
Economy Jar Caps, per doz.	38c
Perfect Seal Jar Rubbers, per doz.	10c
Mason Jar Rubbers, 3 doz. for	25c
Perfect Seal Glass Tops, per doz.	25c
Self-Sealing Mason Caps, per doz.	25c
Wire Racks (for holding fruit in boiler), 6 for	25c
Parowax for sealing fruit, per lb.	15c

SEE US ABOUT APRICOTS AND SUGAR

We deliver general orders of $5.00 and over

Our Non-Wrap System Saves You an Extra 4%

SAYS CITY SHOULD DISCOUNT ARREARS

DR. ADAM SHORTT FINDS FAULT WITH PRESENT POLICY

Says Annual Reports Give Fictitious Information Due to Decline in Land Values

Much of the city's so-called surplus of assets over liabilities is fictitious, according to Dr. Adam Shortt, the Federal expert who has presented the City Council with a report of his findings in respect to Victoria's financial situation.

Dr. Shortt holds that the city should abandon its policy of accepting tax arrears at their full value as part of the city's assets and the proposal is one of the first of Dr. Shortt's recommendations that the council will deal with.

"If we take the first table in the last annual report of Victoria, the statement of assets and liabilities, it must be very reassuring to the average citizen who does not worry himself about details, but who may have heard some disturbing rumors as to financial difficulties and increasing tax rates, to find that the city has a clear surplus of assets over liabilities to the comforting amount of $2,861,-558," wrote Dr. Shortt. "As regards the table of liabilities, we find that, while there might be some discussion as to some items which ought or ought not to be included in that statement, yet every one of the factors given is a real plain hundred-cents-on-the-dollar obligation, which cannot be reduced by any process of manipulation. When we turn to the larger field of assets, however, we are soon met by entries which at once start very important questions and doubts. The first item of importance is the uncollected taxes, beginning with the general tax arrears of the current year, 1921, amounting to the substantial sum of $234,-045, and the local improvement assessments of the same year amounting to $88,529, or together, $322,574.

"Now, in an Eastern municipality where the assessed value of the land is practically nowhere above its market value, and where the arrears of taxes are always well within the market value of the land securing them, it is quite legitimate accounting to enter the tax arrears as an asset at substantially their face value. But, in the presence of the actual facts, as developed in the last ten years in Victoria, where market value before this year's reduction in assessment was about one-ninth of the assessed value, and even yet is between one-seventh and one-eighth of the assessed value, and where only a modest percentage of the properties put up for tax arrears will sell for the tax claims against them, it is the merest fiction to set down even the current year's tax arrears at the full value of the taxes.

"It is quite true that before these arrears pass into delinquent arrears and thus come up for the tax sale, a certain proportion of them will be paid. There was, however, a difference of only $1,200 between the tax arrears of 1920 and the delinquent taxes of 1921, on a total of $346,814. The largest proportion of collections will be made through the tax sales. The delinquent taxes in 1920 amounted to $428,978. Of these there passed to the city at the tax sale in 1921 property representing taxes to the amount of $322,278, showing that $106,700 worth had been either redeemed before the tax sale, or sold at it. A still further amount will be disposed of through subsequent private sales.

"Experience shows, however, that after the more desirable lots have been disposed of, the majority of the property still remains with the city, and as they represent those claims for taxes which rise, many of them, far above any immediate market value, every sale which takes place renders the remainder more and more certain to prove a loss to the city. Even the very good prospect of land values rising again in the future is not particularly reassuring as to the sale of a great many of the lots remaining in the possession of the city, and the longer the city holds them the greater the charges against them become. The policy which the city should have adopted, in view of the argument as to returning values for land, should have been to hold the most readily saleable lands, once they came into the possession of the city.

"It is obvious that the charges against them would be the lightest to carry, and with returning values the city would have obtained a sufficient margin of profit on their sale to assist, to some extent, in offsetting the inevitable losses on those bearing the heaviest arrears and other charges."

CANADA'S CREDIT GOOD AMONG U. S. INVESTORS

TORONTO, July 22.—For the first time in the eleven years of its existence, the governors of the Investment Bankers' Association of America are holding their quarterly meeting in Canada, the first session being held yesterday. The president of the board, Howard F. Beebe, of Harris, Forbes & Company, New York, approached as to the view of American financial magnates on Canada's credit, said that there was no doubt as to its stability.

Questioned about recent dispatches from Europe suggesting a reduction of the German reparations and a cancellation of the French debt to Britain, the president said the demands against Germany ought to be modified in some degree. There was a feeling in the United States that the Allies were trying to exact from Germany a sum greater than she could bear. At the same time, even if Great Britain forgave the French debt, the taxpayers of the United States would not agree that the British debts to the United States should be wiped off the slate.

There was little doubt that if a Canadian loan were floated in the United States this Autumn, it would meet with a good reception, Mr. Beebe said.

RECORD OF RELIEF FOR RUSSIAN FAMINE

BERLIN, July 22.—The world has devoted 247,000,000 gold roubles to relief of the Russian famine, Russia herself having contributed 170,000,-000 of that amount, according to a bulletin published in Berlin by the famine relief commission of the all-Russian central executive committee. The United States aid was given as $25,910,000, or 69,640,000 gold roubles. This total includes $15,000,000 credited to the relief administration, $660,000 to other societies, $250,000 to labor organizations and $20,000,-000 to the United States Congress.

CYRIL H. NEROUTSOS

Son of Captain and Mrs. C. D. Neroutsos, of 46 Dallas Avenue, who has won the C.P.R. Scholarship offered in connection with the June entrance examinations to McGill University. The scholarship carries with it tuition in the faculty of science for four years at McGill.

The British aid, according to the bulletin, exceeds two and a half million gold roubles, including £250,000 from the Quakers and the committee for child help.

Products received for relief in Russia up to May 1 amounted to 9,500,-000 poods, besides three million poods of seed grain and fourteen million poods of corn, the bulletin says.

MR. BRACKEN HAS FARM TRAINING

Prospective Premier of Manitoba Skilled in Agriculture—Has Written Widely Known Books on Subject

WINNIPEG, July 22.—The new premier-elect of Manitoba, John Bracken, B.S.A., is only thirty-nine years old. He is a Canadian by birth and education, and comes of generations of farming stock. He was born and raised on a large dairy farm in the county of Leeds, Ont., and while he was still in his teens, became its manager.

Mr. Bracken took the B.S.A. course at the Ontario Agricultural College and graduated with honors.

Mr. Bracken was one of the first team on livestock judging at the International Livestock Show, Chicago, that brought to Canada the coveted trophy.

Very shortly after graduation, Mr. Bracken came to Manitoba as representative of the Dominion seed branch, and did excellent work in stimulating interest in the production of better seed. On the formation of the province of Saskatchewan in 1905, he was invited to take the superintendency of institutes, and fairs, and for two years combined that work with the position of livestock commissioner.

When the University of Saskatchewan was opened, he accepted the professorship of field husbandry, having supplemented his work at Guelph and his practical training with a year of post-graduate work in United States universities.

His work in field husbandry at Saskatoon made him known all over this continent as an authority on the production of field crops under dry conditions. He is the author of two books, which are regarded as standard works in their line, namely, "Dry Farming in Western Canada" and "Crop Production in Western Canada." In addition, he is the author of no fewer than twenty-five pamphlets on various subjects pertaining to field husbandry.

WASHINGTON MASONS ON FRATERNAL VISIT

Members of Red Cross of Constantine Arrive in Yacht—Dinner Given for Them at Union Club

Western Washington members of the Red Cross of Constantine, a High Masonic order, arrived here early yesterday evening on the yacht Hoqua from Seattle on a fraternal visit to local members of the Western Gate Conclave of the order. They were entertained to dinner in the Union Club last night, and today will be driven about the city and taken out to the Butchart Gardens. The party will leave for home in the afternoon.

Among the visitors, who numbered twenty-three, were Mr. Daniel B. Trefethen, Seattle, Intendent-General of the order in the State of Washington; Mr. J. A. Swalwell, Seattle, Sovereign of the St. Alban Conclave; Bishop F. W. Keator, Tacoma, Episcopal Bishop of Western Washington; Colonel Rowland B. Hartley, candidate for the governorship of the State of Washington; Judge Stephen J. Chadwick, former justice of the Supreme Court, Washington; Mr. William J. Calvert, president of the San Juan Fishing & Packing Company; Mr. David Moss, president of the First National Bank, Seattle; Mr. John [illegible] of Aberdeen, and former state treasurer; Major G. R. Drever, decorated for valiant service during the war; and Congressman L. H. Hadley, Bellingham.

The yacht Hoqua is owned by Mr. William J. Patterson, of Aberdeen.

FRECKLE-FACE

Sun and Wind Bring Out Ugly Spots. How to Remove Easily

Here's a chance, Miss Freckle-Face, to try a remedy for freckles with the guarantee of a reliable concern that it will not cost you a penny unless it removes the freckles; while if it does give you a clear complexion the expense is trifling.

Simply get an ounce of Othine—double strength—from any druggist and a few applications should show you how easy it is to rid yourself of the homely freckles and get a beautiful complexion. Rarely is more than one ounce needed for the worst case.

Be sure to ask the druggist for the double strength Othine, as this strength is sold under guarantee of money back if it fails to remove freckles. (Advt.)

SIX-DAY ALTERATION SALE — *Angus Campbell & Co. Ltd.* — SIX-DAY ALTERATION SALE

1008-10 GOVERNMENT STREET

Commencing Monday, a Six-Day

ALTERATION SALE

Presenting Many Exceptional Values in Summer Apparel for Women and Children

During the alterations to our store front and show windows we will feature a six-day Alteration Sale, presenting many exceptional values in women's and children's wearing apparel. Owing to the rearrangement of our show windows we will be unable to display the advertised bargains, but you can rest assured that they will be well worthy of a visit to the various departments during this Alteration Sale.

Dainty Figured Voile Dresses

Alteration Sale, $5.90 and $6.50

This is one of the best dress bargains offered this season. Two groups of dainty Summer Frocks, in light and dark patterns. All smart styles and lowly priced for Alteration Sale Monday at $5.90 and $6.50

Fifteen Women's Suits Greatly Reduced to Clear at $15 and $25.00

Fifteen only, Smart Serge, Homespun and Donegal Tweed Suits have been repriced for this Alteration Sale to clear Monday at $15.00 and $25.00. If you are looking for a good, practical suit at a low price, investigate this offering here Monday.

Novelty Coats and Suits at Half Price

Our Entire Stock of **Bathing Caps Monday** AT **Half Price**

Plain and Fancy Styles in All Colors.

Dozens of Gingham House Dresses at Big Reductions During Alteration Sale

Dozens of Smart Gingham Porch and House Dresses are included in this Alteration Sale. The values offered should attract many to this section of the store Monday. All sizes, 36 to 54....$1.75, $2.25, $2.90 and $3.25

Alteration Sale Bargains In Knit Underwear

Women's Full Size Cotton Lisle Bloomers; pink and white; made with gusset. Alteration Sale, pair, 49c

15 Dozen Cotton Lisle Vests in all the wanted styles. Splendid value for Alteration Sale at 3 for..... $1.00

Italian Silk Bloomers, in white, pink, navy and black. Regular $3.25. Alteration Sale, pair, $1.95

Samples of Swiss Knitted Underwear, in vests and union suits; at factory cost. Plain and fancy crochet tops.

Bargains in the Corset Section

Clearing discontinued numbers of Nemo Corsets, in sizes 23 to 31. Regular up to $6.50. Alteration Sale at, pair $4.25

5 Dozen Large Size Sanitary Aprons, regular $1.75. Alteration Sale Monday..... 90c

American Lady Corsets, with girdle top, in pink only; sizes 20 to 26. Alteration Sale price $2.49

10 Dozen Gossard Brassieres, back fastening; pink or white; all sizes. Alteration Sale 75c

Smart Tub Frocks for Girls at Alteration Sale Prices!

A large assortment of Girls' Smart Tub Frocks, of Gingham and Chambray; sizes 2 to 14 years. Alteration Sale 98c, $1.95, $2.50, $2.95 and $3.50

All show decided reductions.

Investigate These Exceptional Alteration Sale Glove Bargains

At 59c per pair, 100 pairs of Women's Fine Black Kid Gloves; sizes 5½, 5¾, 6, 6¼ and 6½. Alteration Sale 59c

Thirty Pairs of Long Silk Gloves in pink, sky and tan; broken sizes. Alteration Sale, per pair..... 50c

Chamoisette Gauntlet and Regulation Gloves, in white, natural, mastic, grey and brown. Regular to $1.50. Alteration Sale 75c

Kayser Silk Gloves, one and two-star qualities. Black, white and colors. Alteration Sale, pair, 89c and..... 98c

Some Splendid Hosiery Bargains

Fancy Striped Silk Hose, in black, navy, brown and suede; all sizes. Alteration Sale $1.25

"Out-Size" Silk Lisle Hose, Penman's make; black and white. Regular to $1.25. Alteration Sale 69c

"Luxite" Silk Hose, in black, white, brown, pearl and navy; ribbed tops all sizes. Alteration Sale price $1.34

Women's Fine Cotton Lisle Hose; black and brown; all sizes. Alteration Sale, pair 25c

Fifty Women's Trimmed Navy Cotton Bathing Suits

A Special Sale of 50 Women's Bathing Suits, in navy trimmed with red or gold; all sizes. Reduced for Alteration Sale ..... $1.98 — Alteration Sale **$1.98**

Two Hundred Dainty White Voile Blouses

Alteration Sale, $1.49

All Sizes 36 to 46

Two Hundred Fine White Voile Blouses, in fine smart styles; long and short sleeves; all sizes 36 to 46; prettily trimmed with fine laces, etc. Alteration Sale Monday..... $1.49

Remarkable Value Monday at $1.49

WATCHMAN MURDERED FOR TRIFLING SUM

HAMILTON, Ont., July 22.—A brutal murder was disclosed in the jam factory of E. D. Smith & Son, Winona, this morning, when the body of the aged nightwatchman, E. F. Caddy, 77, was found in a pool of blood in the factory. A bullet had been fired through his forehead.

While there were no signs of a struggle, the motive of the murder became apparent when it discovered that the vault in the office of the company was blown open and an attempt made to open the smaller safe in the interior. All the murderers got was a small sum in cash.

TURN TO PAGE 7

Note the great clean-up bargains offering for tomorrow.

HUDSON'S BAY COMPANY

Welland Flour Mill Burned

WELLAND, Ont., July 22.—Loss to the Maple Leaf Milling Company caused by fire at their Welland Mill yesterday is roughly estimated at $150,000 by Robert Cooper, director.

The Daily Colonist

Established 1858
The Colonist Printing & Publishing Company, Limited Liability
1811-15 Broad Street, Victoria, B.C.

J. L. Tait, Business Manager

Subscription Rates by Carrier and by Mail in Districts Contiguous to Victoria, Served by Colonist City Carriers:

Yearly	$12.00
Monthly	1.00

Subscription Rates by Mail:
To Canada, Great Britain, the United States and Mexico, except districts as above:

Yearly	$6.0
Half-Yearly	3.0
Quarterly	1.5

All subscription rates payable in advance. Mail subscribers are requested to make all remittances direct to The Daily Colonist.

Subscribers in ordering change of address should be particular to give both old and new addresses.

Sunday, July 23, 1922

EDUCATIONAL DEFECTS

Whatever may be done in a strictly municipal sense to obtain an expression of opinion on the present educational system will do good, and perhaps lead the proper authority to institute an inquiry into the whole process. The Department of Education has shown a disposition to remain impervious to any criticism of the educational system. It has not been sympathetic to the plea that the cost is proving too great a burden for municipalities. It believes that the curriculum is all that can be desired and proceeds on its course oblivious of the fact that the State is engaged on the task of supplying unessential and superfluous training to a large number of the youth of British Columbia, for which the people have to pay, willy nilly. Dr. Shortt in his report on civic finances drew attention to the educational process, and we cannot do better than quote an excerpt as follows:

If the growing expensive processes of elementary education are really so essential as claimed, then there should be a very marked difference in the intellectual development and equipment of the modern product of the schools, as compared with that of half or three-quarters of a century ago. It is rather obvious, however, that there is no such marked difference; that, indeed, from the point of view of intellectual initiative, resources and breadth of vision, there is often claimed to be an actual decline, apparently due to the excessively close following up of the modern pupil by swarms of teachers, with thought economizing instead of thought stimulating instruments and processes.

Dr. Shortt is of opinion that what is wanted is a less costly equipment, especially in the number of teachers engaged. He also urges a greater attention to stimulating personal effort on the part of the pupils themselves. He touches, if only briefly, on the fundamental questions of the essential nature of education. It is these that have been largely lost sight of in our public school system. With the processes of education it is generally the case of so many men, so many opinions, but the actual processes themselves are very often controlled and directed by those who are not educationists in the true sense of the word but who have constituted themselves a bureaucracy for the development of personal interests.

The crux of the whole problem lies in what the people are able and willing to pay for State education, and we have suggested again and again that the scope and limits of what the State should do ought to be redefined. To that redefinition public sanction ought to be secured. It is patent now that the public and high school curricula are overloaded, that there are by far too many hangers-on in our educational system, both among the teachers and the pupils, that the essentials of education are being lost sight of in the cramming system which is in vogue, and that the State processes have outrun the ability of the people to pay for them and have therefore aroused impatience among the public. Despite all that is being done to extend education, it is no exaggeration to say that the results are inadequate, and, as Dr. Shortt points out, there is an actual decline in the intellectual initiative, resources and breadth of vision of the rising generation as compared with what obtained among our forbears. These are problems which affect the educational system as a whole and which should command the attention of the State itself.

PROVINCIAL PUBLIC WORKS

The public are entitled to some statement regarding the policy which has recently entered into the conduct of the Public Works Department of the Provincial Government. Under Dr. J. H. King that branch of the Government service was singularly free from criticism, was ably conducted and the spirit of fair play entered into all the dealings with the servants of the Government. Recently a change has come over the scene. We alluded before to the case of Captain Richardson, engineer of the Comox district, in his being asked for his resignation without rhyme or reason. The same fate has befallen Mr. H. C. Mann, assistant district engineer in Cowichan, and in neither case has there been the slightest reflection cast on the professional ability of these two men. In both cases the residents throughout the districts concerned sought to induce the Government to reconsider its decision, but without success. The reason for the dimissals alleged by the Minister of Public Works in answer to delegations was that the changes were being brought about in the interests of efficiency. "Efficiency" is a word which too often before has cloaked political designs.

Captain Richardson is a returned soldier and had been in the service of the Public Works Department for a few years. Mr. Mann has been in the service for five years. Both of these gentlemen had every reason to believe that they had found a career in the employ of the Government of British Columbia, inasmuch as no fault was found with their work. They had the confidence of their immediate superiors, they were held in high esteem by the residents of the districts in which they were engaged, they rendered faithful service, and there never has been any question of their engineering capacity. The decision of the Government to dispense with their services came as a total surprise and very naturally has given rise to many conjectures regarding the new political course that is being pursued. What is happening on Vancouver Island is also taking place to some extent in other parts of British Columbia, and, rightly or wrongly, the impression has got abroad, to account for the summary treatment of some of its old officials, that the Government is engaged on the task of building up a new political machine which will be of value in times of election. As to this aspect of the so-called reformation in the Public Works Department we have no information, but the Government, in the interests of efficiency, should dispel this idea which is gaining ground, and it should be dispelled without any loss of time.

The course of the Government in its Public Works Department bids fair to prove detrimental to the public service. In the engineering branch it is noticeable that a very small percentage of returned men now hold positions, although that service was a fruitful field for volunteers during the Great War. The policy of dismissals, without cause, will most certainly lead good men to seek service in their profession outside of the employ of the Government of this Province since in the latter case they will have no security in their tenure of office and no assurance of being encouraged in their work. The trouble is that the conduct of the engineering branch of the Public Works Department seems either to have fallen into inexpert hands, or else the demands of political expediency have overridden the doctrine of fair play and efficiency. We do not believe for a moment that any economy is being practised and that, too, is the conviction of those who have interested themselves in this question of endeavoring to discover the motives at work. In the circumstances, and because one of the most important services of government is concerned, an explanation is due to the public. There should be some guarantee for the future for technical men who enter the service of the Government of this Province, and who do their work capably and conscientiously.

PALESTINE'S FUTURE

A question agitating Great Britain at the present time is that regarding Palestine's future, which presents problems of a character that will take decades to solve. Palestine has been promised to the Jews, but the trouble is that at present 93 per cent of the population of that country is non-Jewish and has traditional rights which cannot be ignored. Through the experience of government there it has been found that the promise to the Jews is difficult to implement in the spirit in which it was given. Britain, it is true, has encouraged a number of Jews to return to Palestine, but she finds that the rights of the non-Jewish population must be recognized and guaranteed.

A new problem has arisen in the train of British occupation of the country. There is a movement on foot to industrialize a large area of the country, and this is being objected to somewhat strenuously by many shades of thought in Palestine. It is pointed out that the taste of the population turns to agriculture and not to machinery, and that the sentiment of the people would abhor what they would term its desecration by industrialization. One member of the British House of Commons who is thoroughly conversant with Palestine and its people, points out that "for the believing Jew, the believing Christian, and the believing Mahomedan have all got their sacred memories of the Holy Land, which remains holy to the three creeds." He does not believe that the Jew wants to see the Jordan Valley turned into a Black Country, that the Moslem desires that the Mosque of Omar should be lighted by electricity, or that the Christian wants Bethlehem to be made an up-to-date suburb with cinemas.

Owing to the varied nationalities and their different faiths the future of Palestine is a difficult problem, more especially so because so many nations are interested since their nationals are affected. The task which has devolved on Sir Herbert Samuel will call for the exercise of diplomacy of the highest order if his regime is to prove a success and lay the foundations of a Palestine which will cease to be the object of any military crusades of the future. The expected trek of Jews to that country under the new dispensation has not reached the proportions anticipated, and in the meantime the rights of the Arabs and other inhabitatnts of the country call for the exercise of the keenest statesmanship. Already the claim has been explicitly contradicted that Palestine is to be made Jewish as England is English. The British Mandate is being moulded to conform with the desires of the majority of the inhabitants of the country, who, with good show of reason, claim the right of self determination.

The last survivor of the Steptoe expedition against the Pacific Northwest Indians is dead.

Letters to the Editor

No letter to the editor will be inserted as copy over the proper signature and address of the writer. This rule admits of no exceptions.

Education at the Cross-Roads

Sir,—The primary object, in view of parents, of education may be taken to provide a means for their children of earning an honest livelihood and to become self-supporting; this must be taken as general statement to cover all sorts of conditions of the public. In Canada, as in the United States of America, prominence is given to the utility side to a greater degree than is general in Europe, and at an early stage the child enters the scope of some specialized training to suit him or her for a particular calling. Canada and British Columbia are proud of their education systems which are more or less indentical, and with reason; anyone coming from the Old Country will notice that there appears to be a greater keeness on the part of the rising generation to learn than exists in the land of their fathers. This point must be put to some extent to the credit of the system of education, though of course the atmosphere of a developing and go ahead country has much to do with it. It is likely, too, that this keenness is due to a craving for usefulness, and this desire can only be arrived at through the medium of learning. Keep this incentive alive in the individual and that individual will go far; he or she is encouraged to greater effort, but this incentive and encouragement must have always the outlook of a fair field and no favor. Remove this outlook and we find the object gone for useful knowledge. We thus see what an important factor is the fundamental element of the fair field and no favor.

Unfortunately it does not take the youth long to realize what a vulnerable thing is that element of the fair field and no favor; he hears about the influence of politics in his home, discusses it with schoolmates and the interest in his education begins to assume a mixture of learning what is of real value and how he can apply that knowledge under the influence of party politics. His mind, at a time when he should have it concentrated on technical matters, finds itself at the cross-roads, wondering very often after all whether all this grind is good enough when party politics may play such an important part in his chances of advancement. Religious teaching plays a negligible part in his school curriculum, so that he is not likely to avoid the tendency to take careful observance of the commandment, "Thou shalt not be found out" whence the chief inducement to keep straight is "mind the cop round the corner" rather than "play the game." And this sort of vision, or frame of mind, is not likely to develop loyalty to his fellows, but would tend to make him look out for himself more than ever, and would discourage him in attaining the real efficiency that he had set out to achieve. He may gain his diploma, but he might find that others who had studied the political situation and had resorted to cunning might get the job for which he might be better qualified.

This may look like a gloomy picture, but unfortunately it is just what the present Provincial Government has accomplished. It has appointed men with no qualification to posts which should be held by men with technical qualifications. This has been done in a most barefaced way in the Public Works Department and others in a lesser degree. No one would criticize the Government retaining the right to appoint men who do not hold Provincial diplomas, provided that such appointments went to men with superlative qualifications and reasonable necessity were shown for its action; but to put in men with meagre qualifications as engineer and to have to holster them up with better men in order to prevent them making fools of themselves, is not only not right but is contrary to all principles of economy and efficiency. This results in the efficient man being underpaid and discouraged, whilst an idle dummy fattens on his efforts and draws a high salary. But this is not the only crime this department of the Government is guilty of, for these appointments of its favorites results in their becoming permanently qualified, on paper only, of course, but none the less legally, to practice engineering. This may appear a startling assertion, but it is none the less true, as the following will show: During the 1920-21 session the Professional Engineers Act came into existence and came into force on 1st April, 1921; under this act all professional engineers had to register—provided they satisfied necessary qualifications—this is known as the Association of Professional Engineers of the Province of British Columbia. Now, since the Government reserved the right to appoint anyone as a district engineer, advantage has been taken of this fact to appoint men with political influence and with no technical qualifications; at the same time the law requires that all such district engineers and also assistant engineers must "register," that is become members of the Association of Professional Engineers of British Columbia. It will be seen that in some cases men become, on paper and legally, technically qualified as professional engineers and are authorized to practice as such with no diploma of any sort. This magic transformation is brought about by the Government by the simple process of showering its favors on its "good politicians!" We see at once to some extent how this association is under the thumb of this Government which is responsible for its creation, but when we see further that the working committee consists of a president, vice-president and 9 councillors, 4 of whom are appointed by the Lieutenant-Governor in Council and one of whom must be a faculty of the B. C. University, we see still further to what extent this association is pinned down by politics.

Disappointment has been expressed at the number of people in Canada having left during the last decade, some one and a half millions it has been estimated. Can it be wondered at that the best brains have in disgust to try their luck in fields where there are more chances of the recognition of true merit?

I have endeavored here to arouse the interests of parents to the importance of a clear horizon for their children. It is up to them to look to the interests of their children and their future welfare, but surely it is to the interests of their tutors and schoolmasters and more particularly those who are independent of government manipulation and government salaries; surely those heads of private schools must see that their future looks pretty bad if education is to receive such treatment at the hands of government!

In January, 1920, the Corporation of B. C. Land Surveyors had its first annual general meeting since the war. I happened to be present. Among other points discussed was the contemplated Professional Engineers' Act, and our support was solicited for it. In course of discussion the point was brought to light that the public must be protected against men of no professional ability and qualifications; this was all very pretty, but has the association acted on that particular point, or has it fallen victim to the political trickery of a clever crowd of politicians?

I have headed this "Education at the Cross-Roads" because if the existing state of things is going to continue it would seem that the thinking youth will at a very early age have to divide his attentions between professional attainments and political cunning; he will have to look both ways. What path will he take?

Is the rising generation to be victimized by unscrupulous political agents in the way that the interests of the ex-service men have been? In the case of the ex-service men the abuse has been so flagrant that the several organizations that the politicians have exercised all their ingenuity to keep apart are coming together and will present a united front to have their wrongs righted. It is surely up to those who have to do with education to take similar action in the interests of the future.

C. B. SIMONDS, Lieut.-Col.
Menzies Street, Victoria, B.C., July 21, 1922.

A Question of Duty

Sir,—I would esteem it a favor if you would give me a space in your paper to express my appreciation of the splendid way in which two B.C. Forest Service men fought for nearly two hours on a large car which caught fire yesterday on the Malahat Drive. The deed was all the more exciting to onlookers, knowing a 20-gallon tank of gas was on the rear of the blazing car which, had it blown up, would have been not only serious for the two fire fighters, but would have started a forest fire, as it was, once the flaming gas did ignite the bush, but they had it out in a flash, then back to the car they went doubling their efforts until at last they were rewarded. I complimented them on their actions only to draw the remark of "just done our duty, sir, fire in the woods must be put out." This devotion to duty should, I think, be recognized by the B.C. Forest Branch, because it meant certain death to these two gallant fellows if the gas tank had exploded.

J. M. STEVENS.
Chicago, U.S.A., July 20, 1922.

Government Problems

Sir,—Governments contract debts which, of course, like those of firms and individuals should be squarely and fully met and paid.

The greatest obligation owing by the Dominion Parliament and the Provincial Legislatures has not in the general estimation of the Canadian public been justly and adequately dealt with.

I allude to the great question of compensation and reward of the Great War veterans. I have often wondered why the tremendous amount of dissatisfaction and unrest amongst the veterans with the injustice, ingratitude, and favoritism shown by the officials in authority have not resulted in some united and determined action by the great numbers interested, backed as they would be by the strongest force in Canada, that of public opinion, and which must have resulted in some good and tangible result.

It cannot be possible that our authorities have forgotten the tremendous sacrifices, the indescribable suffering and the magnificent courage and valor of our peerless Canadian army, and the grand record made by them in the grim contests they were engaged in and consequent victories gained for our homes, liberty, and a world's freedom. Kipling's memorable words come in fittingly here, "Lest we forget."

Human sympathy is appealed to, however, any and every time we tread our streets. The maimed and wounded men met, most of them with smiling faces, having come scathed and marred through the greatest inferno of this world's history, but left alive, appeal to us very forcibly.

I need say nothing about the bleeding, suffering, patient hearts of bereaved and sorrowing wives, mothers and fathers, whom daily prayers are for strength and grace and faith to sustain to the end, waiting patiently for God's own time to lift the cloud when they hope to again meet their loved, gentle, and strong ones, snatched away unseen and ruthlessly when doing their duty to King and country. Can governments, or we, forget? Dare we forget? God pity us if we do!

The great, glorious, and magnificent gift to Canada and the world by these splendid men, these patient, suffering and submissive loyal mothers, fathers, and wives, unsurpassed in the world's records in ancient or modern history, can not and must not be forgotten.

That this, the most wonderful gift and deed in our country's history has been suitably recognized and rewarded I do not for one moment believe.

Let me give only a very few instances that I personally know about.

One family gave four splendid men, rightly and loyally bred, fighting sons of Canada. Three of them were wounded, one three different times, and after each time reported again for duty. Another, badly gassed and shell shocked, rendered unfit to gain a livelihood. The family in straightened and close circumstances and not one of these splendid soldiers received one dollar of compensation.

Another young man deprived practically of his right hand, and no reward. Still another shot through the hip, lying for eight hours in sight of the enemy, rescued after great suffering, and deprived of his former position and salary through this disability and practically receives nothing.

On walking down Government Street a few days ago I overtook a young man with a very badly injured leg. I had the impertinence and curiosity to inquire about his case. Sixteen dollars per month was the amount of his pension.

These are merely a few isolated cases that I know about. There may be in Canada and British Columbia, thousands of cases similar to these and undoubtedly there are many worse.

I maintain that no government should rest till the very last one of such cases is justly and properly dealt with. I would very much like to know if the governments have a complete record of all the men who served with the Canadian army in the Great War.

The Federal Government, I understand, is not satisfied that this great matter has been dealt with properly and at the present time there is a

Continued on Page 27

AN APPRECIATION

"Admirals all, for England's sake,
Honors be yours and fame."

A gallant gentleman, full of years and honors, has gone to his long rest. At the age of 93, while in full possession of his faculties, Admiral John Moresby has passed away, at his home in England.

For years he was closely connected with Vancouver Island, and it was from him that Moresby Island takes its name. In looking back to those early days, we feel a reflected glory from the pioneer work of those British officers who brought with them all the best traditions of the old land, coupled with the virile dominance of Raleigh and Drake.

"They left us a kingdom none can take,
The realm of the circling sea,
To be ruled by the rightful sons of Blake,
And the Rodneys yet to be."

John Moresby had a distinguished career. He was a captain as far back as 1864. In 1881 he became rear admiral, in 1888 vice admiral, and since 1893 had held the rank of admiral. His medals for war service date back into the first half of the last century. He was related to Admiral Prevost, after whom one of our mountains and an island are called. But what binds him even more closely to us by ties of affection is that one of our honored citizens is his daughter. Mrs. Adams Beck, so widely known as an author under her pen-name, L. Adams Beck, and so popular here both as a lecturer and hostess, collaborated with her father in several of his well-known books, the best known of which is, perhaps, "The Two Admirals."

A letter written by Admiral Moresby to Admiral Lord Fisher is quoted in the latter's famous "Recollections." In it, John Moresby stated emphatically that had "Jacky Fisher's" advice been followed, the Great War would have been won in considerably shorter time.

"Admirals all, they said their say
(The echoes are ringing still),
Admirals all, they went their way
To the haven under the hill."

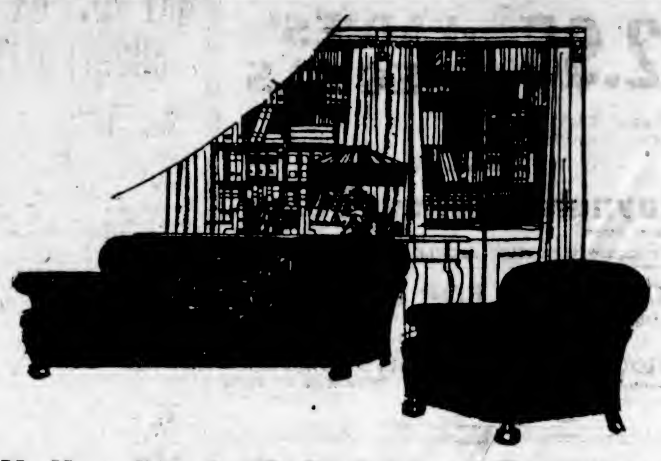

Weiler-Made Upholstered Furniture Is Honestly Constructed Throughout

Contrary to the notion, which is fairly widely entertained, that it is the quality of the outside covering that determines the wearing quality of a piece of upholstered furniture, it is the interior construction which determines the life of any Chesterfield or Easy Chair.

Upholstered furniture made in Weiler Bros.' factory is positively guaranteed against defective workmanship both inside and out. You will have no future regrets if you select furniture for your living room at this store where the display is unsurpassed in both variety and values.

A very special value is provided in a tapestry covered deep spring Chesterfield—full 6 ft. 6 in. size—with chair and rocker to match. Price **$123.50**

A luxuriously soft Pillow Arm Chesterfield, with loose cushion seats. Two large size softly upholstered easy chairs are covered in tapestry to match. Price **$315.00**

A Tapestry Covered Chesterfield, with separate Marshall spring cushions and two easy chairs to match. Extra special value at **$195.00**

In the popular pillow arm style, with loose Marshall spring cushions, we show a tapestry upholstered Chesterfield and two chairs that cannot be duplicated elsewhere at this low price **$225.00**

Surprisingly Good Values in Dainty New Curtains and Nets

English and Scranton Filet Nets in both plain and patterned effects are now shown here in excellent variety, and at very reasonable prices. These curtain materials are from 36 to 50 inches wide. Shades are cream and ecru. Per yard, from **45c**

An excellent variety of new patterns in Scranton Lace Curtains is here, and should be seen by women who contemplate the purchase of new window draperies. Patterns include all-over centre effects, with dainty lace edge or with plain centre and bordered edge. Per pair **$5.85**

"Serving You Since '62" **WEILER BROS LIMITED** "Serving You Since '62"

COMPLETE HOME FURNISHERS

Government Street — Opposite Post Office

One Glorious Year

By MAY CHRISTIE

Romeo and Juliet

The coming "tableaux vivants" took up all my time for the remainder of the afternoon.

Vanda did not make an immediate recovery, either. At any rate, not quick enough to help me with the hard work. She lay off the settee in the library, with a languid air, and did her utmost to keep George Fairmont in attendance.

He came out to me finally, with a half embarrassed, sheepish air.

"Miss La Fleur wants eau-de-cologne, for her head. She asked me to find some for her. Perhaps—"

"I have a bottle in my room." I rose at once. It was so like Vanda to make a fuss of this kind, and I am sure the real truth was she wanted to create an interesting situation between the young doctor and herself.

But—with feminine intuition—I tried to hide my lack of sympathy for the supposed sufferer from the men. They must not think me catty or wanting in proper feeling.

"She's a consummate little actress. Every move is studied, and she'll play her part well." I thought rather bitterly, hurrying to my room for the required article.

"Here it is." I handed the small bottle to the doctor.

He flushed, under his tan, and looked extremely awkward.

"Won't you please take it to her, yourself? I hate to trouble you—"

So she didn't want a tete-a-tete with the siren! Her scheme wasn't working, after all!

Demurely I replied:

"As you are the doctor in attendance on the invalid, you must do your part." (Vanda would be furious if I tried to take her hero's place.)

"Oh, hang it all! I'm not a nurse!" he cried boyishly, grinning. "You simply must come with me. As a matter of fact—"—he lowered his voice confidentially— "the little lady rather frightens me. I'm not a lady's man—at least not usually—" —and he gave me a look which set that foolish heart of mine beating fast.

Finally I did go in with him. Vanda was lying on the sofa in a pretty attitude, one white arm flung back behind her head.

Her eyes were closed. She did not open them as we walked in, and the carpet was so thick that she evidently did not hear the double footfalls, for she cooed, languidly:

"Oh, doctor, have you got it? Just dab a little on my forehead, please. Eau-de-cologne is so soothing, and my head does ache dreadfully."

Then I spoke.

"Let me do it." (I could see that poor George Fairmont was terribly embarrassed.)

Vanda opened her eyes wide, and a look of anger glinted in them.

"So it's you, is it?" she said coolly, ungraciously, in a voice of ice.

Then she sat up straight and took the bottle from my hand with an irritated jerk.

"D'you mind going away both of you? I can't stand a lot of people round me when I'm ill." Her dazzlingly sweet smile—turned on George Fairmont—softened the last remark, although its real import was for me, and me alone.

"If you aren't better you really mustn't take part in the tableaux tonight," said the doctor unexpectedly.

She seemed a little startled.

"Oh, I'll be as right as rain. These headaches don't last long. I'm too 'intense,' that's all. Too highly-strung." And she gave him a soulful look.

I slipped away and went about the necessary business of the evening.

I didn't see Vanda again till dinner time, when she managed to consume a hearty meal, and be extremely gay and fascinating.

Guests arrived thereafter from neighboring country houses to enjoy the tableaux.

"I think it's a crime that you're not taking part in them," the doctor contrived to say to me.

"Oh, I've too much to do." And I hurried off.

The first scene was Romeo and Juliet. The doctor played the lover there. It seemed that Cecil Romaine's legs—though shapely—were absurdly thin for the long silken hose that the part demanded. He was rather huffy over that, but Mrs. Sally Carter was quite firm. She wouldn't let him take the role, and delegated it to Dr. Fairmont, who made a very handsome, dark-eyed lover, and whose figure looked its best in that sort of raiment.

Several of the guests had said I ought to be the Juliet. That I was just the type.

But from the moment that Vanda knew that George Fairmont was acting Romeo she just grabbed the scene.

"Dear child, you must let your hair float loose," drawled Mrs. Carter.

But Vanda had not wanted that. And a heated argument had ensued, and Mrs. Carter won the laurels of it. Juliet must have her hair down, or another and more tractable Juliet must play the part.

Sulkily Vanda had given in at last.

And when the curtain rose (worked by myself, at the side) it showed George Fairmont climbing up the balcony towards Miss Vanda, who sailed out in a robe-de-nuit with her hair—dreadfully short, broken-looking hair, as though burnt and brittle with years of too hot irons!—loose on her shoulders, and a seraphic smile upon her face.

So this was why Vanda had at first refused to let her locks float down.

There was a sort of titter in the audience, and someone whispered:

"See! The 'Permanent Wave' has taken its toll!"

Tuesday—The Bacchanalian Dance

ESTABLISHED 1885

$2.95 LADIES' SPECIALS

Ladies' Black Kid Pumps, with straps; all sizes
Ladies' Gunmetal Pumps, with twin straps; all sizes
SEE WINDOWS

Maynard's Shoe Store
649 Yates Street Phone 1232
WHERE MOST PEOPLE TRADE

YOUR EGGS FOR NOTHING
Only correct feeding will produce the right results. Try our Laying Mash and Scratchfood, and notice the difference.
Victoria Feed Company, Limited
1901 Government Street, Victoria. Phone "Two Nine Oh Eight"

Bishop Allen's Sermons
For Today Will Be
11 A.M.—"The Seven Thousand Who Have Not Bowed the Knee," in type.
7:30 P.M.—"Peopling the Heavens With the Abrahamic Seed."
He will also speak as follows during the week
Monday and Tuesday at 8 P.M.
Thursday and Friday at 8 P.M.
CHURCH OF OUR LORD
Blanshard and Humboldt Streets

SMITH, DAVIDSON & WRIGHT, LIMITED
Manufacturers and Wholesale Paper Dealers
Vancouver Victoria

KEEPS THEM CLEAN
Grocers and merchants who use paper bags in the store need some convenient appliance to hold them. Very often space is limited and it is difficult to keep them clean and in order.

THE COWAN BAG RACK
is a new and splendid invention. It fills easily, has a bag of the size required always at hand, and costs but a few dollars—any store can easily afford this convenience.
Ask our traveler to demonstrate a working model.

FIVE PERSONS KILLED IN TRAIN COLLISION

SPRINGFIELD, Mo., July 22. — Five persons were killed and several injured at four o'clock this morning, when eastbound Frisco passenger train No. 2, Texas Special, struck Frisco passenger train No. 9, westbound, in a head-on collision at Logan, Mo., about twenty-five miles west of Springfield. The cause of the wreck has not been ascertained.

Engineer Ring on Frisco train No. 9 was killed in the wreck, according to the first official report of the accident reaching the Frisco general office here this morning.

The bodies have not been recovered from the wreckage as yet, according to an official report, but several can be seen buried beneath the debris.

LONDON, July 22.—Major W. T. Blake, the British aviator, who is attempting to fly around the world, resumed his flight today from Karachi, British India, where he landed last Thursday, says a dispatch to the Exchange Telegraph from Karachi.

Human life could be lengthened if people ate Kellogg's Bran regularly!

Eliminate constipation from your system through the use of nature's wonderful food—BRAN—Kellogg's Bran, cooked and krumbled, and you not only get every organ in your body working normally, but you have side-tracked disease! Eat Bran regularly, at least two tablespoonfuls daily; in chronic cases, with every meal!

Bran, through its mineral salts and ability to absorb water, giving bulk and moisture, is nature's way to assist in perfect elimination. Bran's work for health is wonderful; it sweeps the bowel tract, cleansing and purifying. Yet, Bran is not a "remedy." It forms no habit! Your physician will indorse Kellogg's Bran.

It is predicted that the consistent use of Kellogg's Bran will increase the average life from ten to fifteen years! Bran will make children grow bigger and more robust because it keeps the organs active and allows normal growth. Bran eliminates sluggishness from men and women and keeps the brain active. Bran is the most beneficial agent for constipation that can be given the aged!

Kellogg's Bran will permanently clear up a muddy or pimply complexion; it will relieve an obnoxious breath!

Consider Kellogg's Bran as a delicious cereal—as well as a regulator! Kellogg's Bran is delightful eaten as a cereal or sprinkled over your favorite cereal, its nut-like flavor adding greatly to the goodness of all foods. Or, use Bran in raisin bread, gems, pancakes, etc. Recipes on each package!

Go to your grocery today and get a package of Kellogg's Bran, cooked and krumbled! It's wrapped "WAXTITE."

MAY VOTE ON SHORTT REPORT

New Proposal Laid Before Mayor Marchant — Would Canvass Opinion of Ratepayers on Recommendation

If proposals of Mr. John Dean, now being worked out at the City Hall, are put into effect, the ratepayers of Victoria will be asked to cast a straw vote on Dr. Adam Shortt's report and give their opinion through questionnaire as to whether the recommendations should be adopted.

Five thousand copies of the Shortt report, each one of nearly 20,000 words, are being printed for distribution to the taxpayers of the city. Fifty preliminary copies have already been struck off and given to members of the City Council and the Victoria businessmen who shared the expense of Dr. Shortt's investigation of the city's financial conditions.

Mr. Dean's plan for a straw vote was placed before Mayor William Marchant yesterday. The idea is to send out with the copies of the report a printed questionnaire, asking two questions of the recipients: Whether they favor adoption of the recommendations by the Council; if objecting to the report, what clauses are taken exception to, and why.

The cost of the straw vote, it is estimated, will be $150. The matter will be referred to the Finance Committee of the Council, and it will report on Monday night as to whether it believes the plan is feasible.

"The main difficulty, as I see it, is that a great many of the ratepayers will neglect to read the report," said Mayor Marchant. "It is such a voluminous affair that only those really interested in the city's financial situation are likely to give it the scrutiny which it deserves. Another objection is that the report has not been prepared in a manner making it adaptable to such treatment as proposed by Mr. Dean. If the recommendations had been summarized and expressed in a definite and concise way it would be comparatively easy to ask for definite and concise opinion from the ratepayers as to what should be done about it. But, in its present form, the report must be read through from beginning to end to get at the meat of the situation and pick out the recommendations."

City Comptroller James L. Raymur has written to the Finance Committee, pointing to an apparent error in the report of Dr. Shortt referring to the city's accounting system. He points out that all disbursements are made through the Treasury Department and not through individual departments of the City Hall, as intimated by Dr. Shortt.

DANISH BUSINESS MAN VISITOR HERE

Last Winter in Denmark Most Severe for Many Years—Aeroplanes Necessary for Mail Deliveries

For the purpose of disposing of the Canadian manufacturing rights for the heating equipment manufactured by his firm, Mr. William Ernst Reck, vice-president of the Reck Heating Company, Limited, Copenhagen, is a visitor in the city and a guest at the Empress Hotel. Mr. Reck's concern is the largest of its kind in Denmark.

Last Winter was the hardest which Denmark had experienced in many years, Mr. Reck told The Colonist. He pointed out that half of his country consisted of islands, and the sea between them was frozen last Winter with the result that the only way in which mails could be carried from one part to another was by aeroplane.

Three hundred thousand workers were locked out last Winter for three months by the employers in various branches of Danish industry, and as a result, wage reductions came into force.

Farm products continued to form the bulk of exported goods from Denmark, Mr. Reck said. The principal market was in England. The exchange situation made it easy for the Germans to dump their goods into Denmark, but difficult for the Danes to find a market in Germany. Business was showing improvement at the present time.

Shows Vitality of Balsam Fir

ABIES GRANDIS—Lindley—Commonly Called "Grand Fir" or "White Fir," and Also Called Locally "Balsam Fir."

Some of the trees in the new Inter-Municipal Burial Park had recently been girdled with a view to killing them. This object had been attained in most instances. Two grand fir trees, the stems of which are shown in the above illustration, have survived the operation and have continued to flourish in spite of the fact that the cutting had penetrated the cambium layer and well into the wood. A curious feature in the continued vitality of these two trees can be seen in the fact that the healing and formation of callus has been taking place on the lower as well as the upper side of the cutting in both trees. The wood exposed by the cutting has the appearance of having become dried up but it may, nevertheless, be in a vital condition. The healing of the lower side may be due to root graft of the girdled trees with other nearby trees of the same species which are uninjured. If not, it would seem that the wood of trees can not only convey the crude sap from the soil to the leaves but can also form a means for the translocation of the elaborated sap from the foliage to the roots. Herbert Stone ("A Text-Book of Wood," William Rider & Son, London, 1921, p343), speaking of the change from sapwood to heartwood, quotes Penhallow (1904, p343), as follows:

"In girdled pines, the heart-wood may resume its activity long since lost and take upon itself once more the function of sapwood, as also to some extent the function of bark."

The condition of these trees excited the interest of the members of the Natural History Society on the occasion of their recent field meeting at the park and the above photograph was secured by the secretary.

BRITISH DOCTORS TALK OF OVERSEAS

Situation in Canada, Australia and South Africa Discussed at Meeting of Association in London

LONDON, July 22.—The British Medical Association, at a meeting here yesterday, discussed the question of overseas organization. A resolution was passed giving effect to the wishes of the Australian branches of the association for incorporation.

Dr. McKenzie, chairman of the organization committee, said that Canada was not in quite such a happy position as Australia in the matter of branches of the association, the Canadian branches not being so active. The Canadian Medical Association was very strong, he said. There were reasons why the British Medical Association desired the Canadian Medical Association to become federated with the Old Country organization, rather than drift away, Dr. McKenzie said, and the council of the latter had sent to Canada detailed proposals for federation.

With reference to South Africa, Dr. McKenzie said a difficult position had arisen, and negotiations were proceeding. Whether there should be a South African Medical Association federated with the British Medical Association, or whether the present branches should continue, was a question yet to be determined.

Dr. Fuller declared that a proportion of doctors of both races in South Africa would not join any association, while the Dutch physicians disliked the idea of joining the British Medical Association.

The council of the British Medical Association decided to continue negotiations with the South African medical men.

APPOINT MR. A. NOBLE

Kamloops Resident Is Named Superintendent of Provincial Home for the Aged

Announcement was made yesterday by Hon. J. D. MacLean, Provincial Secretary, of the appointment of Mr. A. Noble, of Kamloops, to be superintendent of the Provincial Home for the Aged at that centre, in succession to the late Hugh MacLean. He has been acting as superintendent during the illness of the late official.

The new superintendent has been a resident of the Kamloops district for over thirty-five years. He is forty-six years of age and married. He is the son of Mr. A. Noble, a pioneer resident of the North Thompson district. For some years he has been connected with the Provincial service.

ESTATES PROBATED

Probates and administrations were issued out of the Victoria Registry of the Supreme Court of British Columbia for week ending yesterday as follows:

Johaan Breidfjord, late of Victoria, died at Victoria, April 29, 1922. Estate valued at $12,364.97.

David William Jones, late of Victoria, died at Portland, Ore., May 27, 1922. Estate valued at $11,999.97.

Henry William Hall, late of Duncan, died at Duncan, January 19, 1922. Estate valued at $3,000.

Catherine McGraw, late of Victoria, died at Victoria, April 16, 1922. Estate valued at $2,041.

William Agnew, late of Victoria, died at Victoria, June 17, 1922. Estate valued at $5,148.79.

Walter Wilfrid Truesdale, late of Duncan, died at Duncan, June 21, 1922. Estate valued at $953.75.

Elizabeth Ann Hocking, late of Victoria, died at Victoria, January 18, 1917. Estate valued at $2,050.

Richard M. Patrick, late of Marengo, Illinois, U.S.A., died at Marengo, November 2, 1915. Estate valued at $6,600.

John James Newnham, late of Parker Island, B. C., died at Parker Island, November 28, 1921. Estate valued at $1,075.

Amy Margurite Peirce, late of Saanich, died at Victoria, June 13, 922. Estate valued at $2,000.

Ida Ethel Wyrill, late of Royal Oak, died at Victoria, July 3, 1922. Estate valued at $235.

POLICE USE WOMEN TO SECURE EVIDENCE

Female Stool Pigeons Secure Arrest of Mrs. Zeora Courtney at Savoy Rooms on Two Charges

As a result of the work of two women employed by the police to secure evidence, Mrs. Zeora Courtney, proprietress of the Savoy Rooming House, Fort Street, was arrested yesterday by Sergeant-Inspector Heatley and Detective-Sergeant O'Leary on warrants charging her with attempting to procure a girl to commit an offence, and also with selling liquor contrary to the British Columbia Liquor Act. The arrest was made yesterday afternoon at 4 o'clock. The accused spent the night at police headquarters.

The case is unique in the police annals of Victoria in that it has never been the custom heretofore to use women as stool pigeons in seeking to secure convictions in such cases.

ON UP-ISLAND TRIP

Mr. Bertram H. Peeps, Reported to Local Police by Friends as Missing, Has Been Traced

The mystery surrounding the disappearance of Bertram H. Peeps, field representative of the Retail Merchants' Association, who disappeared from his hotel here on Tuesday last and for whom friends have been hunting until Friday, when the aid of city and provincial police was sought, has been solved.

Word reached the provincial police yesterday that Peeps has been enjoying a motor drive up the Island. On Wednesday he was in Duncan, where he was inquiring for a friend, a Mr. Grier, and on that evening he stopped at the Horseshoe Hotel at Chemainus. On Thursday morning he left Chemainus en route for Nanaimo.

Yesterday friends of Mr. Peeps who have been searching for him left for Nanaimo, where they expected to come up with him.

OBITUARY NOTICES

MacGREGOR — John Leslie MacGregor died yesterday morning at the family residence, 2421 Douglas Street, at the age of 52 years. He was born at Thedford, Ontario. The late Mr. MacGregor is survived by his widow, in this city, his mother, one sister and one brother, in Regina, and one brother in Moose Jaw. The remains are reposing at the Sands Funeral Chapel and burial arrangements will be announced later.

McCARTER—The remains of the late William McCarter, who died last Wednesday at Bainbridge, near Alberni, were borne to their last resting place yesterday afternoon, the cortege leaving the Sands Funeral Chapel at 1:55 o'clock, and at 2 o'clock service was conducted at the First Presbyterian Church by the Rev. Dr. W. G. Wilson, and was largely attended by relatives and friends. The floral tributes were many and beautiful, which testified to the high esteem in which the deceased was held. The hymns sung were "Jesus, Lover of My Soul" and "To the Saviour I Come." The pallbearers were Messrs. G. F. Simpson, R. C. Morrison, C. E. Hoard, J. G. Brown and John Cochrane. Interment was made at Ross Bay Cemetery.

DASH—There passed away at the family residence yesterday morning Stella Dash, daughter of Mr. and Mrs. Albert Dash, of 550 Harbinger Avenue, aged 21 years, born at Hilleaden, Sask., and a resident of this city for the past three years. The deceased is survived by her parents, four brothers and two sisters, all of this city. The funeral will take place on Tuesday, the 24th inst., at 2 o'clock, from the Sands Funeral Chapel. Rev. F. A. P. Chadwick will officiate, and interment will be made at Ross Bay Cemetery.

GIBSON—The funeral of the late Charles Smith Gibson, who died at his home, 972 Walker Street, last Wednesday, took place yesterday afternoon at 3:30 o'clock. Relatives and many friends were present, the floral tributes being many and beautiful. Rev. Mr. Patterson officiated, the hymns sung being "Nearer, My God, to Thee" and "Abide With Me." Interment was made at Ross Bay Cemetery.

THOMAS—The funeral of the late Geoffrey Thomas took place yesterday afternoon at 3 o'clock from St. Mary's Church, Oak Bay, where service was conducted by the Very Rev. Dean Quainton. Several friends attended and many beautiful flowers covered the casket. The following acted as pallbearers: Messrs. J. L. Jacob, E. T. Farquhar, E. Pearson and C. Payne.

FOR MERVILLE PEOPLE

Victoria Red Cross Receives Further Donations for Victims of Recent Holocaust

The Victoria and district branch, Canadian Red Cross Society, wishes to acknowledge the following further donations for the Merville sufferers: A Friend, $3; Mrs. Hanbury, $2; W. I. M., $15; proceeds from lecture by Mrs. E. M. Cuppage, $46; and the following sent clothing, etc.: Mrs. B. C. Mess, A Friend, Mrs. McCannel, A Friend, Mrs. Stannard, Mrs. Buller, Mrs. Herbert, Miss Pemberton, McClure Street; Mrs. Reade, Mrs. Dickerson, Mrs. Walls, Miss McDonald, Mrs. Hanbury, A Friend, and several others who gave no names.

THOUSANDS of people owe their present good health and cheerfulness to Dr. Caldwell's Laxative Syrup Pepsin. Mr. James Gaetano of 34 Regina St., London, Ont., had constipation and stomach trouble for years. After a few doses of Dr. Caldwell's Laxative Syrup Pepsin he finds himself better, and both he and his wife are now glad to tell others to use it.

DR. CALDWELL'S
LAXATIVE SYRUP PEPSIN
FOR CONSTIPATION

The formula of Dr. Caldwell's Laxative Syrup Pepsin is on every package. Your druggist sells it and a dose costs less than a cent. There is no better medicine for constipation, biliousness, headache, feverishness and to ward off a cold.

HALF-OUNCE BOTTLE FREE
Four escape constipation, as even if you do not require a laxative at this moment let me send you a Half-Ounce Trial Bottle of my Laxative Syrup Pepsin FREE OF CHARGE so that you will know it handy when needed. Simply send your name and address to Dr. W. B. Caldwell, 22 Pepsin Street, Bridgeburg, Ont. Write me today.

When You Want Butter, SAY "Our Own Brand"

REGISTERED TRADE MARK
PURE Creamery Butter
Our Own Brand
MANUFACTURED BY
CENTRAL CREAMERIES LTD.
CALGARY, ALBERTA

Sold by all leading grocer and butcher shops in British Columbia.

Note the Label

Always Fresh, Uniform and Dependable
"Our Own Brand" Butter Is

"Our Own Brand"
has a distinctive quality all its own. Try a pound of this delicious butter; you'll be more than satisfied.

Made in Western Canada for Western Canadians

Central Creameries of B. C., Limited
Distributors for "Our Own Brand" Butter
1311 Broad Street Phone 3464

ALTERATION SALE
Silk Dress Specials

Two Groups of Distinctive Afternoon Frocks
On Sale Monday at Drastic Reductions

1—Beautifully designed frocks of taffeta and Canton crepe comprise this display of unrivalled dress values. Styles are suitable for the matron or miss, and there is a splendid range of popular shades from which to choose. Values to $55.00, now..... $27.90

2—The Afternoon Gowns in this collection of extra special values reflect some of the daintiest style themes of the Spring season. Materials include taffetas, satin, krepe-knit and Canton crepe. Values to $69.50, now..... $35.00

728-730 Yates Street Scurrah's LIMITED Phone 3983

BURN OUR
COAL
VICTORIA FUEL CO.
PHONE 1377
A. R. GRAHAM E. M. BROWN
1203 Broad Street

"Business as Usual"
Although important renovations are taking place at our store we are open for business as usual and our prices still remain temptingly low. Access is had, temporarily, from Broughton Street.
Willis Pianos, Ltd.
1003 Government St. Phone No. 514

Reasonable Prices
Best Quality
Silks
Heavy China Silks
Habutai Silks
Brocaded Silks
Pongee Silks
Crepe de Chine
Georgette Crepe
Your Inspection Invited
Lee Dye & Co.
Direct Importers
715 View Street Phone 134
Just Above Spencer's

Ask the One Who Burns It
Notice
Start buying your Winter Coal now. Some this month, some next, and some in September will give you a good start for the Winter.
Don't delay.
Start now.
It'll pay you.
Walter Walker & Son
635 Fort Phone 3667

August Re-Creations For the New Edison Are Here

Included in this list is a beautiful piano solo of "Hearts and Flowers." Other very fine selections are "Polonaise Militaire," "Ballet Music Excelsior," "Where My Caravan Has Rested," "Fireflies," "Carnival of Venice" and the "Hungarian Dance" by Spalding. May we send you the complete list?

KENT'S Phonograph STORE
1004 GOVERNMENT STREET

Good Used Cars
At Interesting Prices

Cadillac, 8-cylinder, 7-passenger	$1,650
Chandler, 7-passenger	1,450
McLaughlin "6"	1,300
Overland "81"	400
Hudson	400

Thomas Plimley, Ltd.
Phone 697. Oak Bay Branch, Phone 2019
Broughton Street Victoria, B.C.

PAY CASH AT KIRKHAM'S — BUY FOR CASH AND PAY LESS — MAKE YOUR DOLLARS WORK FOR YOU

In the City or in the Country
it matters not.
We Can Serve You Equally Well
as we pay freight to most points. All our goods are of the best, and we always have a supply of fresh killed meats. Make use of our Mail Order Department.

B.C. Granulated Sugar, 20 lbs. $1.65
Finest Creamery Butter, 3 lbs. $1.28
C. & B. Jams, Strawberry and Raspberry, jar 35c
C. & B. Jams, assorted varieties, jar 30c

We are clearing out our department of
DRUG SUNDRIES
Watch for sweeping clearance sale
50% Reduction

PHONES Grocery - 178 Grocery - 179 Fruit - - 5523 Delivery - 5522
H. O. KIRKHAM & CO., LTD.
PHONES Meats - - 5521 Fish - - 5520 Provisions 5520
Try Our Deposit System—It's Pleasing Many

Canada's First Drive Yourself Auto Livery
Enjoy Motoring at $1.00 an Hour
We rent the cars, you drive yourself. Driver furnished if desired.
VICTORIA "Drive Yourself" AUTO LIVERY
721 View Street Phone No. 1

Inferior Quality Paint Won't Last—It CAN'T
Inferior quality paint does not contain the high-grade ingredients which act as a protection against wear and weather.
Save the surface and you save all
Martin-Senour's 100% PURE PAINT
Resists the elements because everything in it is absolutely pure. It will pay you well to use this better quality paint.
The Melrose Co., Ltd.
618 Fort Street Telephone 406

Are You Interested in Radio?
We have Radio sets in stock from $25.00 to $230.50; also parts for assembling
We Will Be Pleased to Demonstrate
Hawkins and Hayward
Electrical Quality and Service Stores
1103 Douglas Street, Near Fort. Telephone 2627
1607 Douglas Street, Opposite City Hall. Telephone 643

DRY KINDLING WOOD
Summer months' sale of an ideal Summer fuel, per cord, $5.00
Edgings, per cord $3.75
W. A. Cameron & Bro.
Phone 5000

To Meet Anglicans—To meet interested churchmen and older boys of Victoria, a delegation from Seattle will visit this city on Monday, July 31, consisting of Walter Macpherson and Douglas C. Stansbery. Mr. Macpherson is arranging the International Conference of Episcopalians and Anglicans to be held in Seattle from September 3, in connection with the thirty-seventh annual convention of the Brotherhood of St. Andrew. Douglas Stansbery, who is a student at the University of Washington, and a member of Trinity Church, Seattle, has been elected chairman for the junior convention of church boys over the age of sixteen. Plans are being made for an outdoor meeting of Victoria churchmen and boys on July 31, in the grounds of The Precincts, Burdett Avenue, or if the weather is unfavorable, in Christ Church Cathedral schoolroom.

City & District

Yesterday's fires—A roof fire at a residence on Fort Street and a grass fire at Beacon Hill Park gave the fire department two runs yesterday afternoon.

St. Jude's Social Guild—A basket picnic which was well attended by the members was held at Mrs. Pidcock's farm on Wednesday afternoon and evening. A very enjoyable time was spent, and boating and swimming was indulged in.

Girls' Camp — The Girls' W.B.A. Summer camp at Cordova Bay is ready to open, and Mrs. L. P. Hodgson, 635 Superior Street, invites every member and others desiring to join to meet at her home, Monday, July 24, at 8 o'clock.

Women's Progressive Club — The Women's Progressive Conservative Club, Pemberton Building, will hold their usual monthly meeting on Tuesday at 8 o'clock. All members are requested to attend. After the meeting a social hour will be spent.

Fire Situation—No new developments in the fire situation on the southern end of Vancouver Island were reported yesterday. The Highland district fire is eating its way toward Finlayson Arm from McKenzie Bay, but is being patrolled and is doing no harm.

Tubercular Veterans' Association—A meeting will be held in the G. W. V. A. Rooms, Bastion Street, next Monday at 8 p.m., when important business will be brought up and dealt with. Anyone requiring information may obtain it by 'phoning 7442L1 or the honorary secretary, 49 Simcoe Street.

Lake Hill Community Dance—In connection with the Lake Hill Community Centre a dance will be held on Tuesday evening at the residence of Mr. Spurr, Mountain View, Quadra Street, Lake Hill. Dancing will commence at 9 o'clock, and there will be a few card tables for those who do not dance.

Sings at St. John's—Mr. Victor Edmonds, the well-known Canadian tenor, will sing at the evening service at St. John's Church, two sacred selections, the Recit and Aria from Mendelssohn's "Elijah," "Ye People Rend Your Hearts" and "If With All Your Hearts;" also the beautiful sanctus from the Messe Solenette of Gounod.

Y.M.C.A. Camp Host—Members of the Men's Y.M.C.A. camp at the Gorge held open house for their friends on Friday night. Games were played and a huge bonfire illuminated the camp while stories were told. Afterwards the party adjourned to the big pavilion, where dancing was enjoyed. Cowper's orchestra provided the music, and the pavilion was daintily decorated.

Canadian Legion Meeting—The executive council of the Canadian Legion will hold a meeting on Tuesday evening next at 8 o'clock. The general meeting will take place on Wednesday evening at the same hour. At this meeting the nomination and election of officers and the executive council will be held, and other important business will be dealt with. Every member is urged to be present.

Canadian Scottish Orders — The Canadian Scottish Regiment will parade at the Drill Hall on Tuesday at 8 p.m., for the purpose of carrying out a short route march. Companies will fall in on their private parade grounds, under their respective officers, at 7:45 p.m. Rifles will be issued by the quartermaster, and both pipe and brass bands will be in attendance. Pipers will lead the parade.

Silver Tea and Social—Members of Royal Review, No. 18, W.B.A., Maccabees, will hold a silver tea at the home of Mrs. Baillies, 548 Niagara Street, on Monday afternoon, at 3 o'clock. The programme includes Mrs. W. D. Todd and Mrs. R. Muir. Home made candy will be on sale. After the regular meeting in the evening an ice cream social will be held. All friends of Royal Review are cordially invited to both affairs.

Seek Missing Woman—According to a report made by the Oak Bay police authorities to the city police, Mrs. Jessie S. Munsey disappeared from her home at 330 Beach Drive Tuesday afternoon last and has not since been seen, despite the search made for her. She is described as forty-four years of age, weight about 160 pounds, 5 feet in height, with dark complexion and black hair. When last seen she was wearing a dark dress and white hat and brown overcoat.

PAINS IN BACK AND SIDES
Relieved by Lydia E. Pinkham's Vegetable Compound

Lindsay, Ontario.—"I used to have very bad pains in my back and sides and often was not fit to do my work. I tried many medicines before I began to take yours. I saw Lydia E. Pinkham's Vegetable Compound advertised in the 'Toronto Globe' and now that it has helped me I recommend it to all of my neighbors. I keep it in the house all the time and take it once in a while no matter how well I feel, for one ounce of prevention is worth a pound of cure."—ELIZABETH CAMPBELL, 13 St. Paul St., Lindsay, Ont.

To do any kind of work—and you know there is much to be done—is next to impossible if you are suffering from some form of female trouble. It may cause your back to ache or a pain in your side; it may make you nervous and irritable. You may be able to keep up and around, but you do not feel good.

Lydia E. Pinkham's Vegetable Compound is a medicine for women. It is especially adapted to relieve the cause of these troubles, and restore them to normal health.

Deputy Minister Leaves—Dr. Duncan Scott, Federal Deputy Minister of Indian Affairs, left for Vancouver on Friday night to confer with his minister, Hon. Charles Stewart. Mr. V. E. Ditchburn, chief inspector of Indian agencies for British Columbia, left here last night for Vancouver to attend a meeting between the executive committee of the allied tribes of British Columbia Indians and the Minister and Deputy Minister, scheduled for Monday morning.

Kirkham's Staff Picnic—The committee in charge of arrangements for the picnic of Kirkham's staff has decided to go to Elk Lake, and Wednesday, August 9, has been selected as the date. The various committees have been appointed and are planning to make this year's event even more successful than the previous ones. All friends wishing to go are requested to notify any member of the staff at least a week before the above date, to enable the transportation committee to make adequate arrangements.

Get-Together Social—The Women's Auxiliary of the Canadian Legion will hold another of their popular monthly get-together socials in the clubrooms on Monday night, July 24, at 8:30 o'clock. The programme, which is in excellent hands, will include a concert and dancing. An invitation is extended to all members of the Legion and their lady friends. Ladies will kindly bring cakes. There will be a meeting of the auxiliary on the same evening at 7:30 o'clock for the purpose of dealing with matters in connection with the moonlight cruise to be held on Saturday evening, August 12.

Successful Young Musicians—In the recent examinations conducted by Dr. Haigh for the Associated Board of the R.A.M. and R.C.M., the following pupils of Miss Gladys E. Hewlings, L.A.B., were successful: Local centre, intermediate grade, Eric Noel Paver; rudiments of music, Margery Ensor, Eric Noel Paver; school examinations, lower division, Edward Norman Balsler, Howard Douglas Reid; elementary division, Joyce Evelyn Rees, Mary Irene Silk; primary division, Muriel E. Hoy, Sarah H. Singer; grammar of music, division I, Catherine Elizabeth Alubtt, Edward Norman Balsler, Margaret Eleanor Cranston, Letitia Bonar McCowatt, Joyce Evelyn Rees and Mary Irene Silk.

Entertained Children — On Friday evening a very delightful time was spent when about twenty-four young people left in a launch for the camp. A very enjoyable concert was given to the children. The programme commencing with the singing of "O Canada" followed by a song, Mr. J. Warr, jr.; reading, Mr. Price; song, Miss E. Mutch; instrumental, Mr. Bligh, banjo, Mr. Watson, mandolin; song, Mr. J. H. Warr; the magic wand by Mr. Wilf Machin; song, Mrs. Jolliffe; recitation, Miss Crowe; song, Mrs. R. Miller; song, Miss K. Wallace; song, Mr. Bligh; duet, Miss Redman and Mrs. Hammond. The concert closed with the National Anthem. Miss Morrison, on behalf of the children, thanked the Esquimalt Methodist Church Y.P.S. for coming and entertaining them.

B. C. ELECTRIC MEN HOLD ANNUAL PICNIC

Over Two Hundred People Attend Outing of Mechanical Department at Deep Cove

The employees of the mechanical department of the B.C. Electric Railway Company held their annual picnic yesterday at Deep Cove. Over two hundred people attended, comprising employees of the railway and their families and friends.

The picnickers went out to Deep Cove in special cars on the interurban line yesterday morning. Following a basket lunch, sports were held. Soon after the basket supper was over the party left for home. A grand tombola was one of the attractions of the day.

The committee in charge of the picnic consisted of the following: Messrs. A. W. Bayliss (chairman), P. C. Wallace (secretary), P. E. Dare, J. Dare, E. Payne, C. Wharton, S. Gill, J. Burnett, W. McLare and W. Walker. It wishes to extend its thanks to the firm of David Spencer, Limited, for the prizes donated.

The winners in the sports were as follows:

Girls under 7—1st, Dorothy Whiton; 2nd, Alice Murhinin.

Boys under 7—1st, Harold Haikala; 2nd, Tom Smith.

Girls under 12—1st, Hazel Kitt; 2nd, Minnie Reid.

Boys under 12—1st, Elmer Haikala; 2nd, Jack Doherty.

Girls under 16 — 1st, Jean Edwards; 2nd, Gladys Hutchison.

Boys under 16—1st, Jack Edwards; 2nd, Ernest Smart.

Three-legged race, boys and girls—1st, Hazel Kitt and Elmer Haikala; 2nd, William Hawes and Nora Griggs.

Married men's race—1st, Ernest Bukin; 2nd, William Walker (Walker won second place on toss after tying with Brewer).

Married ladies' race — 1st, Mrs. Lennon; 2nd, Mrs. Beny.

Girls over 16—1st, Miss Hutchison; 2nd, Miss McGinley.

Wheelbarrow race—1st, Jim Smart and John Smart.

Three-legged race — 1st, Mrs. Haikala and Elmer Haikala; 2nd, Mrs. Hutchison and G. Bukin.

Sack race—1st, Jack Doherty; 2nd, H. Ridge.

High Jump—1st, Jack Edwards; 2nd, Walter Bayliss.

Broad jump—1st, Jack Edwards; 2nd, Morrison.

Fancy race—1st, P. C. Wallace and Miss Tait.

BATTLING SIKI IS NEXT OPPONENT FOR GEORGES CARPENTIER

PARIS, July 22—An announcement was made today that Georges Carpentier, European heavyweight champion boxer, will meet "Battling" Siki, the Senegalese heavyweight, near Paris early in September. There will be a purse of 300,000 francs, 200,000 of which will go to the winner. The light heavyweight championship of the world, which Carpentier won last year from "Battling" Levinsky, will also be involved.

TWO TIED FOR KING'S PRIZE

Colonel Marchmont of London Regiment Wins at Bisley After Shoot-Off With Sergeant King of Marines

BISLEY CAMP, July 22.—Lieut.-Colonel Marchmont, of the First London Regiment, won the King's Prize today in a shoot off with Armorer-Sergeant G. R. King, R.M.A., with whom he was tied. The winner's score was 230.

At the thousand yards range, the light was fitful. The following were the detailed scores of the Canadians:

Lieut. Blackburn — 435, 544, 344, 344, 255. Total, 59; aggregate 218.

Lieut. Chandler — 553, 343, 505, 444, 545. Total, 59; aggregate, 215.

Lieut. Francis—455, 445, 244, 335, 454. Total, 61; aggregate, 215.

Pte. Lonsdale—505, 444, 435, 555, 553. Total, 42; aggregate, 223.

Colonel Marchmont of the First London Regiment, who won his way into the final stage for the fourth time, came with 96 from the second stage, made 71 out of a possible 75 at 900 yards, and 63 at 1,000 yards. Armorer-Sergeant King had been once before in the final stage. He made 94 in the second stage yesterday and today made 69 at 900 yards, and 67 at 1,000 yards. Both finished early. Fulton, of Queen's Regiment, Westminster, could have beaten them with bulls for his remaining shots, an outer on his thirteenth shot, however, spoiled his chance.

The Shoot Off

Marchmont and King, therefore, had to shoot off while one of the biggest crowds at Bisley in recent years thrust and strove for view points. Colonel Marchmont scored a bull and two magpies, getting them away very rapidly. Sergeant King, firing much slower, got an inner and two magpies, leaving the Londoner the winner.

Sergeant Cave, of the Dorsets, was the winner of the St. George's challenge cup, which was competed for in two stages, 300 and 600 yards, respectively. He scored 74 out of a possible 75. Major Crowe, Guelph, was the only Canadian in the prize list. His score was 63.

THE WEATHER

Meteorological Office, Victoria, B.C., at 8 p.m., July 22, 1922.

SYNOPSIS

The barometer is rising over Northern British Columbia, and fine, warmer weather is again becoming general. Light rains have occurred in most parts of the Province, and warm weather prevails on the Prairies.

	Min.	Max.
Victoria	51	60
Vancouver	54	64
Kamloops	54	70
Barkerville	..	64
Prince Rupert	50	..
Atlin	48	66
Dawson, Y.T.	38	64
Calgary, Alta.	52	60
Winnipeg, Man.	62	80
Penticton	60	76
Grand Forks	49	81
Nelson	49	79
Kaslo	48	74
Cranbrook	44	76
Regina	46	..

SATURDAY

Maximum	80
Minimum	51
Average	65
Minimum on grass	50

Bright sunshine, Friday, 11 hours.
General state of weather, fair.

ANNOUNCEMENTS

Cut Glass, China Riveting. 637 Fort.

Oldsmobile Car For Hire—$1.00 up. Phone 1896 day or night.

Clean, Airy, Comfortable Rooms at "The Cecil."

Dr. W. J. C. Tomalin is out of town and will be back about July 26.

Madame Jeane, Dressmaker, 321 Pemberton Bldg., will be closed for holidays from now until August 14th.

The Tourists' Ideal Souvenir. A water-color of Victoria. Entrance, Union Bank Building.

Booklovers' Library, Campbell Building. Established 8 years. English books arriving constantly.

Auto for Hire, Studebaker Special. Moderate rates. Phone 1175. Miss P. J. Peatt.

Sidney Hotel—Newly furnished, under new management. Meals, 60c; Rooms, $1.00 up. Garage.

McLaughlin Six for Hire, day or night. Special trips arranged. Terms reasonable. Phone 6754L.

Ladies—Learn to make your own hats. "Louise Milliner." Lessons given in millinery. Terms moderate. Phone 1167. Haynes Building, Room 5, 731½ Fort Street.

Dr. B. C. Richards will resume his practice August 1st. Parties wishing to make appointments will please do so with Miss Milita Wilson. Phone 6805L.

Superfluous Hair Permanently Destroyed. Moles Successfully Removed—scientific, antiseptic, safe; absolute cure guaranteed; 14 years' practical experience. Miss Hanman (certificated London specialist), 22 Winch Building.

The Sisters of St. Ann have the pleasure of extending their annual invitation to the ladies who at any time attended their B. C. Convent classes, to be present at the gathering of former pupils at the Academy, Humboldt Street, Thursday, July 27, at 3 o'clock.

New Method of Reducing Fat

A news item from abroad informs us that the American method of producing a slim, trim figure is meeting with astonishing success. This system, which has made such a wonderful impression over there, must be the Marmola Prescription Tablet method of reducing fat. It is safe to say that we have nothing better for this purpose in this country. Anything that will reduce the excess flesh steadily and easily without injury to the stomach, the causing of wrinkles, the help of exercising or dieting, or interference with one's meals is a mighty important and useful addition to civilization's necessities. Just such a catalogue of good results follow the use of these pleasant, harmless and economical little fat reducers. We say economical because Marmola Prescription Tablets (made in accordance with the famous Marmola Prescription) can be obtained of any druggist the world over or from the Marmola Company, 4612 Woodward Avenue, Detroit, Mich., for one dollar a case, which is a decidedly economical price, considering the number of tablets each case contains. They are harmless. (Advt.)

Has Your Piano Brought Good Music Into Your Home?

Or has it stood there month after month in your living-room, silent and deserted, because no member of the family is a pianist of passable ability?

If this is the case we have a proposition to make that will interest you. We will accept your silent piano as part payment on a new player-piano. An instrument that anyone can play like the greatest pianist in the land—an instrument that will bring to your home the daily joy of good music well played.

FLETCHER BROS
WESTERN CANADA'S LARGEST MUSIC HOUSE
NEW LOCATION:
614 VIEW STREET—CENTRAL BUILDING
PHONE 885

Good Cooking Every Day

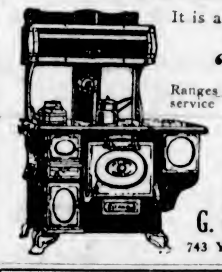

It is a pleasure to bake with a dependable range.
"McCLARY"
Ranges are built to give the quiet, efficient service you expect from a modern range. Economy of fuel, rapid water heating and perfect baking are only a few of the many good features of these ranges. Let us tell you more about them. Prices from $62.50
Terms if desired, and your stove taken as part payment.
G. HALLIDAY & SONS, LTD.
743 Yates Street Phone 855

PHOTOGRAPHIC SUPPLIES

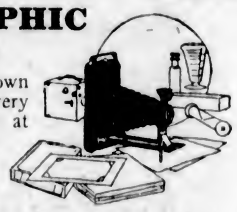

The man who does his own developing can obtain every kind of Kodak accessory at this old-established drug store. See our window display of photographic sundries today!
CYRUS H. BOWES
DEPENDABLE DRUGGIST
New Store: 650 Yates Street Phone 1725

Stewart's Snaps for Today
EVERY ONE A MONEY SAVER

Women's White Oxfords	$1.25
Women's Black Canvas Oxfords at	$1.00
Women's White Boots, value $4.00, at	$1.50
Women's White Pumps	$1.50
Kiddies' Sandals	$1.00
Men's B. K. Boots, value $6.00, at	$3.50
Men's Canvas Boots	$2.85

STEWART The Shoe Man
1321 Douglas Street

ORDER NOW FOR SEPTEMBER DELIVERY
FIRE WOOD
No. 1 Dry Fir, 12, 16, 48-in.
Dry Bark and Cedar Kindling
COAL
Princeton Bootless
Old Wellington
VICTORIA WOOD & COAL CO., LTD.
306-7 Union Bank Building
Phones: 2274 and 5900

July Sale of Made-to-Order SUITS
Men's and Women's Suits
Reg. $60 for..... $40 Reg. $50 for..... $35
All new goods and fit positively guaranteed.
CHARLIE HOPE
1434 Government Street. Phone 2680

COFFEE JAMESON'S BEST Bon Café

Dry Bark!
A limited quantity only of this superior fuel is available for immediate delivery.
For sale only in two-cord lots and assorted lengths. Prices strictly reasonable.
J. E. PAINTER & SONS
617 Cormorant St.
Phone 536

A Saanich Conservative Convention meeting will be held in the Conservative Rooms, Campbell Block, July 27th at 8 p.m., for the privilege of electing ten delegates to attend the Provincial Conservative Convention in Vancouver. All Conservatives are cordially invited; ladies are expected to attend.

Doctor Poynts Announces the discontinuance of his association with St. Joseph's Hospital. His time will be devoted entirely to the Jubilee Hospital X-Ray Diagnostic and the X-Ray and Radium Treatment Clinic since the installation of the new three hundred thousand volt Deep Penetration X-Ray Apparatus and an additional supply of radium. As in the past, patients for examination will be seen in consultation, but for treatment patients may report direct.

Hairdressing Parlors
Are Situated on the Mezzanine Floor.
Expert Attendants.
Moderate Charges.

THE SEAL OF QUALITY

Hudson's Bay Company
INCORPORATED A.D. 1670

Phone 1670—Private Exchange Connecting All Departments

THE SEAL OF QUALITY

50c Luncheon
Served daily from 11:30 to 2:30.
Orchestra in Attendance
—4th Floor

MIDSUMMER SALE OF FURS

This Sale is really an advance showing of Autumn fur styles, with the added attraction of special Summer prices. Fur Coats, Capes and Neckpieces are now procurable at prices that cannot possibly be duplicated after the sale is over. True, Furs are hardly seasonable just now, but it's the right time to buy if you want to save money. A deposit will secure any Fur at the Special Sale Price for delivery at a later date. Hudson's Bay Furs are absolutely reliable in quality and are sold only under their proper name. For the opening day of the sale we offer exceptional bargains in individual model Coats and Wraps, a few of which are listed below.

One Only, Sable Raccoon Trimmed Near Seal Coat
38 Inches long, in plain box style, 38-inch bust. Value $190.00. Midsummer Sale Price **$137.50**

1 Only, Muskrat Coat in Sports Style
With wide border, deep cape collar and cuffs of first quality electric seal. 38-inch bust and 36 inches long. Value $250.00. Midsummer Sale Price **$199**

1 Only, Misses' Coat in the New Short Model
Made with yoke and full flaring back of first quality Hudson's Bay Seal (seal dyed muskrat) with shawl collar and cuffs of Siberian grey squirrel. Value $300. Midsummer Sale Price **$271.50**

1 Only, Brown Marmot Coat
In conservative style, medium size collar and cuffs, belt; well lined and finished. Size 38, length 40 inches. Value $125.00. Midsummer Sale Price **$81.50**

1 Only, Near Seal Coat
Smart style with large crush shawl collar and cuffs of Kolinsky coney. Size 36, length 36 inches. Value $150.00. Midsummer Sale Price..... **$97.50**

1 Only, First Quality French Seal Coat
Plain box style, medium shawl collar and cuffs; 36 bust, 38 long. Regular $220. Midsummer Sale Price, **$167.50**

1 Only, Dolman Wrap of Hudson's Bay Seal (Seal Dyed Muskrat)
In the new reversed stripe effect. A beautiful model of selected quality. Midsummer Sale Price..... **$387.00**

1 Only, Hudson's Bay Seal Dolman
In 45-inch length, with new high fitting collar and cuffs of self; yoke back with full gathered effect. Value $550.00. Midsummer Sale Price..... **$499.00**

Month-End Clean-Up Sale
ALL OVER THE STORE

During the last days of stock-taking we are throwing out hundreds of oddments and broken lines which must not appear on our inventory sheets. In order to insure a final clearance all prices have been greatly reduced. Watch our advertisements daily and profit by these wonderful offerings.

Slip-On Face Veils, 6 for 25c
Imported French and American slip-on face veils, in colors of navy, white, nigger, green and brown. Values to 25c. Odd lines to clear at.
6 for 25c
—Main Floor

Heavy Cluny Laces, 3 Yds. 45c
Heavy Cluny Net and Filet Laces and Insertions from 1 to 4 inches wide, in white, cream or ecru. Suitable for trimming dresses, neckwear, curtains and table centres. Values to 25c. Clearing at.....3 yards for **45¢**

Handkerchiefs, 2 for 30c
Women's Hand Embroidered Handkerchiefs, of good quality cambric with fancy designs, in corners. Value 20c. Clearing at.....2 for **30¢**
—Main Floor

Men's English Flannel Pants at $5.95
Men's English Flannel Pants, in two shades of grey; well tailored and with cuff bottoms. Will give every satisfaction to the wearer. All sizes. Clearing at, per pair.
$5.95
—Main Floor

Boys' Jerseys
Pure Wool Navy Jerseys, Regular $1.95, to Clear at $1.35
Made from fine pure wool in navy only, with two red stripes around collar, button shoulder and collar. All sizes. Clearing at, each
$1.35
—Main Floor

Underskirts Greatly Reduced
English Moire Underskirts, Values to $4.50, to Clear at $2.49
Made from superior quality moire, deep flounce trimmed with pin tucks and knife pleated frills; elastic fitted waistband. Come in Nel rose, navy and black, paddy, rose, nigger brown. Values to $4.50. Clearing at
$2.49
—2nd Floor

English Moire Underskirts in Extra Large Sizes, Values to $5.75, to Clear at $3.49
Large roomy garments of excellent grade moire, neat pleated flounces and elastic fitted waistband.
Come in shades of purple, paddy and rose, also in pretty shot effects. Values to $5.75. To clear at
$3.49
—2nd Floor

Women's Khaki Overalls
Regular $3.25; To Clear at $2.49
Overalls of good quality khaki, full cut garments, adjustable band at ankle; detachable blouse with convertible collar and long sleeves with buttoned cuffs. Value $3.25. Clearing at
$2.49
—2nd Floor

Men's Golf Breeches, $5.95 a Pair
Made from real English tweed in six smart effects. Well cut golf togs that will fit, and all are exclusive in design. Just 20 pairs to clear out in all sizes. Clearing at, per pair
$5.95
—Main Floor

Sports Coats
Wonderful Value in Women's and Misses' Sports Coats at $7.50
Useful Coats of flannel and jersey cloth, presenting the season's accepted styles, tuxedo and notch collars, patch pockets and belts. Come in jade, rose, black, navy and orange. Sizes to 40. Clearing at **$7.50**
—2nd Floor

Sports Skirts
Skirts suitable for golf, tennis and general wear, in materials of homespun, tweed, prunella and flannel cloth; tailored and box pleated styles, finished with smart belt. Come in combination colors of brown and blue, white and yellow, white and canna, white and red, white and rose and many others. Waist sizes, 27 to 30. Clearing at
$7.95
—2nd Floor

Suits
Women's and Misses' Smart Suits Reduced to $25.00
Made from good quality tricotine, tweed and homespun, in box, novelty, semi and sports styles. Some are embroidered, braided and button trimmed, silk lined, with neat tailored skirts. Sizes 16 to 38. Clearing at
$25.00
—2nd Floor

Millinery Half Price
On Monday all Trimmed Hats will be offered at Half Price. Included are some beautiful Pattern Hats marked at even less than half. Large, small and medium Hats, in the most becoming shapes, profusely trimmed with flowers and fruits. All clearing at
Half Price
—2nd Floor

Candies at Clean-Up Prices
Luxura Jelly Ices
Value 30c. This week only, per lb. ..... **25¢**
After-Dinner Mints
Value 40c. Special to clear at, per lb. ..... **35¢**
—Main Floor

Clearing Prices on Church's Smart Shoes for Women

Before taking inventory of our shoe stock we are anxious to clear several pairs of women's one-strap shoes and oxfords which we do not wish to carry over.
These are made by Church & Co., the renowned British manufacturer. Included are smart one-strap models, buckle trimmed in tan willow and brown buck, also some new style oxfords in tan willow calf—all with low walking heels; suitable for town or country wear. Sizes 4 to 7½. Widths C and D. Clearing at the very low price of

$7.95
—Main Floor

Midsummer Sale Prices on Fur Neck Pieces

Kit Fox Scarves
Value $12.50 and $17.00. Midsummer Sale Price **$9.75**

Alaska Sable "Skunk" Chokers
Value $16.50. Midsummer Sale Price at **$14.75**

Wallaby Chokers—Midsummer Sale Price..... **$6.50**

Russian Fitch Chokers
Value $15.00. Midsummer Sale Price at **$13.50**

Australian Opossum Chokers
Value $17.50. Midsummer Sale Price at **$14.50**

Jap Fox Scarves
Value $22.50. Midsummer Sale Price **$17.75**

Jap Fox Scarves
Natural; value $35.00. Midsummer Sale Price..... **$27.50**

Sable Opossum Scarves
Value $27.50. Midsummer Sale Price **$22.50**

Badger Scarves
Value $50.00. Midsummer Sale Price **$39.50**

Capes and Wraps at Sale Prices

Large Opossum Cape
Scalloped edges; value $115.00. Midsummer Sale Price..... **$99.00**

Grey Squirrel Large Novelty Scarf
Value $125.00. Midsummer Sale Price **$103.50**

Taupe Squirrel Straight Shawl
Value $115.00. Midsummer Sale Price **$99.00**

Large Mink Cape
Finest quality skins. Value $350. Midsummer Sale Price.... **$318.00**

Fur Handbags
Values $7.00 to $18.00. Midsummer Sale Price..... **HALF PRICE**

Near Seal Shawl With Pockets
Midsummer Fur Sale Price at **$25.00**

Opossum Cape
Value $58.50. Midsummer Sale Price **$49.50**

Mole Novelty Stole
Long fronts, pointed back and small collar. Value $110.00. Midsummer Sale Price **$99.00**

Large French Seal Cape
Hip length in back with panel fronts. Value $135.00. Midsummer Sale Price **$99.00**
—2nd Floor

Remnant Sale of Staples

Remnants of flannels, white flanneletes, striped flanneletes, long cloths, nainsooks, bridal cloths, madapollams, Canton flannels, table paddings, table oilcloths, tickings, grey cottons, sheetings, pillow cottons, terry towelings, crash towelings, damasks, etc.
ALL AT GREATLY REDUCED PRICES
—Main Floor

30 Prs. Point Arab and Fine Swiss Curtains Values to $15.00, Clearing at $10.95

There are not more than three or four pairs of each, so we advise early selection. This collection includes our finest quality Swiss and Irish point, also Point Arab curtains with hand finished Belgian borders. Values to $15.00.
Clearing at, per pair..... **$10.95**
—3rd Floor

Finest Filet Lace Curtain Panels, Regular $1.10 Clearing at 79c Each
Each panel is finished 2½ yards long and you can get them to cover your entire window in one piece. Value $1.10.
Clearing at, each..... **79c**
—3rd Floor

70 Cocoa Door Mats Clearing at 65c Each
Plain Cocoa Door Mats of superior quality, with diamond back. Size 14 by 24. Clearing at, each..... **65c**
—3rd Floor

Are You in the Market for a Range at an Unheard of Reduction?

Four High-Grade Ranges

Regular Price $159.00 to $196.00 at, Each - - - - - $100

If you are in need of a good range or contemplate buying one in the future you can't afford to miss this opportunity. They are all high-grade ranges but we must clear them out before stocktaking.

One Electric 4-Hole Range with warming closet. Regular $159.00. Clearing at..... **$100.00**

One Electric Range with warming closet and high oven. Regular $196.00. Clearing at..... **$100.00**

One Combination Coal and Gas Range. Regular $175.00. Clearing at..... **$100.00**

One High Oven Coal and Gas Range with warming closet. Regular $165.00. Clearing at..... **$100.00**

As there is only one of each of the above, intending purchasers should see them without delay.
—Lower Main Floor

"The Seal of Quality" Groceries

French Boneless Anchovies, per bottle..... **85¢** and **$1.00**
Rennie's Best Recleaned Bird Seed, per pkt. ..... **20¢**
Brasso Metal Polish, for polishing brass, copper, tin, zinc, steel, etc. Per tin, **13¢**
2 for ..... **25¢**
Per tin ..... **25¢**
and ..... **50¢**
Quaker or Robin Hood Rolled Oats, per carton ..... **25¢**
Casco Brand Pure Potato Flour, per pkt. ..... **15¢**
Liberty or Canadian Brand Macaroni, Vermecilli or Spaghetti. Per pkt..... **15¢**
Jeffress' Olive Butter, delicious for sandwiches, salads, etc. Per jar ..... **40¢**
Heinz Baked Beans, without tomato sauce, Boston style. Per tin ..... **23¢**
2 for..... **45¢** and **15¢**
Raisley Flour, for home baking, per pkt. ..... **28¢**
2 for ..... **55¢**
Swansdown Cake Flour, per pkt..... **50¢**
Empress Brand Raspberry Vinegar, per bottle ..... **35¢**
Del Monte Chili Sauce, per bottle, **50¢**
Heinz Dill Pickles, tins of 10 each. Per tin ..... **40¢**
Holsum Products Brand Special Blend Vinegar, per bottle ..... **25¢**
Preserving Raspberries, Loganberries, Cherries and Apricots now in.
—Lower Main Floor

Price Reductions in Drug Sundries

Eau de Quinine, value $1.25 for..... **88¢**
High-Grade Talcum, value 35c for **23¢**
High-Grade Talcums, value 25c for **15¢**
Minty's Toilet Powder, value 50c for ..... **29¢**
Theatrical Lip Stick, value 50c for **33¢**
Essence Viotto, for whitening the hands; value 60c for ..... **38¢**
Calla Cream, liquid face powder; value 50c for ..... **29¢**
Ingram's Face Powder, value 50c for ..... **33¢**
Bandoline for the hair, value 35c for **25¢**
Brilliantine, value 75c for..... **48¢**
Hot Water Bottles, value $1.25 for **78¢**
Syringe Fittings, value $1.00 for..... **73¢**
Bulb Syringes, value $1.25 for..... **78¢**
French Toilet Soap, value $1.00 for **65¢**
—Lower Main Floor

COPAS & SON'S

Sell you GROCERIES and PROVISIONS at the Lowest Possible Price. YOU WILL SAVE MONEY by sending us your order. NO SPECIALS FOR BAIT, but a square deal on EVERYTHING you purchase from us.

Preserving Raspberries, at, per crate	$2.90	Fresh-Made Creamery Butter, Lawndale brand. Per lb.	41c
Fine Local Potatoes, 6 lbs. for	25c	Independent Creamery Butter, nothing nicer. Per lb.	45c
English Broad Beans, 6 lbs. for	25c	Grated Pineapple, small tin	15c
Fancy Hothouse Tomatoes, per lb.	20c	Pacific Milk, 2 large cans	23c
Potted Meat, for sandwiches, 2 tins for	15c	Fresh Roasted Peanuts, per lb.	15c
Montserrat Lime Juice, per bottle, 50c and	85c	Wardrop's or Peters' Marmalade, per tin	65c
Good, Rich, Flavory Tea, 3 lbs. for	$1.00	Swift's Pure Lard, 3 lbs. for	57c
King's Quality Bread Flour, 49-lb. sack	$2.05	Selected Picnic Ham, per lb.	24c
Albert Toilet Soap, 6 cakes for	25c		

Fresh Fruit and Vegetables of All Kinds

COPAS & SON ANTI-COMBINE GROCERS

Phones 94 and 95 Corner Fort and Broad Streets

BAND CONCERT

THIS EVENING

Gorge Park

BY THE

16th CANADIAN SCOTTISH

(BANDMASTER MILLER)

Take Cars With the "5" Sign for the Gorge Park

B.C. Electric

Traffic Dept.

OPEN TILL NINE

Nowadays Service Costs

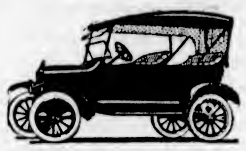

TODAY'S PRICE—

The Ford Touring Model, completely equipped with self-starter, one-man top, demountable rims and Exide battery—

$769.35

We can make immediate delivery of any model, and, if desired, we will store it for you until needed. Phone 4900 and let us bring you to our showrooms.

National Motor Co., Limited

Ford and Lincoln Dealers

831 Yates Street Phone 4900-1

F. NORRIS & SONS 1320 Gov. St. Phone 410

HOLIDAY LUGGAGE—Correct luggage will add more to the pleasure of your travels, and when you visit friends or enter a hotel, your luggage makes the first impression.

We deal exclusively in Bags, Trunks, Suitcases and travel comforts. Our prices will suit you, too, as we are leather specialists. Harness repairs and equipment for your horse or dog.

BOYS' WHITE KNICKER PANTS, BOYS' BLOUSES, WHITE LINEN HATS, WHITE OR CREAM SHIRTS

1314 Broad Street Phone 4211 **Arthur Holmes**

Midsummer Sale of Furs

See page 7 for special offerings in Fur Coats, Capes and Neckpieces.

HUDSON'S BAY COMPANY

WOOD

Puget Sound Fir Big Double Load Inside City Limits **$4.50**

Kindling—Bark—Blocks—4 ft. Slabs. Prompt Delivery.

W. L. MORGAN

Phone 766

For Kindling Wood

$5.50 Per Cord

Phone 77

LEMON, GONNASON CO.

Office, 2324 Government Street

WEDDINGS

Sheppard-Sutton

On Saturday morning, at St. John's Church, the Rev. F. A. P. Chadwick officiated at a very quiet ceremony which united in marriage Winnifred Gwendolyn, eldest daughter of Mr. and Mrs. Sutton, of Esquimalt, and Mr. Benjamin H. Sheppard, of Vancouver, youngest son of Mr. I. J. Sheppard, of this city. The bride was accompanied by her youngest sister, Phyllis May, and the groom by the bride's brother. The groom is a native of Wiltshire, England, and the bride of Cheltenham, England. Mr. and Mrs. Sheppard will reside in Vancouver.

YESTERDAY'S EXCHANGE

(Furnished by Burdick Brothers, Limited)

New York sterling 4.48¾

TORONTO, July 22.—Latest Victory and War Loan daily price list follows.

SCOTTISH FOLK GATHER AT PARTY

Lawn Picnic Held by Scottish Daughters Well Patronized—Pipers and Dancers, Stalls and Games

The skirl of the pipes emanated periodically from the grounds of Mr. and Nichol, Esquimalt Road, yesterday afternoon and evening, indicating the whereabouts of the Scottish Daughters' picnic. The event was very popular with the Scots folk of the district, the Caledonian Pipe Band, under Pipe Major Alec Wallace, being one of the special attractions. A competition for two medals offered for the best piping and one medal offered for the best drumming was a feature of the evening programme, two of the medals being given by Mr. McIntosh and Mr. Macbeth, the other by "a lover of pipes." The awards were: For piping, Andrew Pollock, 1st; Peter Alexander, 2nd; for drumming, Hugh McIntosh, 1st; T. Alexander, 2nd.

Highland dances were also part of the entertainment, the dancers being Frances Carmen and Chrissie Lawson. These were very spirited.

Mrs. McVie, Mrs. Craigdallie and Mrs. Butler were in charge of the gate, and ranged along either side of the drive were stalls of home cooking, etc. Home cooking was in charge of Mrs. Scott and Mrs. Macfarlane; flowers, Mrs. McDuff and Mrs. Dobbie; candy, Mrs. Baillie; bran tub and Spinning Jenny, Mrs. Hanson and Mrs. Scott; fancywork, Miss Munro and Mrs. Scott; ice cream, Mrs. Rogers and Mrs. Pickard; kitchen, Mrs. McIntosh, Mrs. Scott, Mrs. Fay, Mrs. Brown, Mrs. Stewart and Mrs. Sturrock.

"Captain Cuttle," the Yarrow's horse, was very popular with the boys. Mr. Nichol had the leading-rein of this. Mrs. Morrison did some clever cup reading, and Mr. Ard Stewart supervised the football. Among the prizes offered were a cake given by Mrs. Baillie; a hat given by Miss Munro; and a boat given by Mr. Melville.

The evening programme attracted many further visitors, the assisting artists being the two dancers already named and the following singers: Mrs. Butler, Mr. J. Dobbie, Sr., Mr. J. Dobbie, Jr., Miss Jean Dobbie. Mr. Dobbie presided at the piano. Members of the band which supplied the music for the dancing which took place on the lawn in the evening were Messrs. Bert Mars, Nelson Griffin, Clarence Carven, Ernest Warner and Dobbie.

MILITARY MEDALLIST BURIED WITH FULL MILITARY HONORS

The funeral took place on Wednesday last of Sergt. Thomas Percy Tebbutt, M.M., who died in Jubilee Hospital on Sunday, July 16.

Sergt. T. P. Tebbutt had taken a prominent part in the activities of the returned soldiers, and at the time of his demise was secretary of the Veterans of France, and leaves behind him a glorious record of war service, having received the Military Medal for conspicuous gallantry in France, besides many letters of recognition and recommendation from his various commanders in France.

He was an original member of the Fort Garry Horse, and as a result of injuries received in the front line, was transferred to the C.A.M.C., where he saw considerable service, and in which his devotion to duty on several occasions called for the highest commendation from his superior officers.

The funeral, with full military honors, took place from Sands Funeral Parlors, Rev. F. A. P. Chadwick presiding, and representatives with floral offerings from all the returned soldiers' organizations in attendance.

WARDS PREPARE FOR CONVENTION

(Continued from Page 1)

Campbell Block. The other wards will meet shortly afterwards.

Plan to Be Followed

At a recent joint meeting of the executive committees of the Provincial and Federal organizations the plan to be pursued was approved following consideration of the following communication sent by Messrs. C. T. Cross and Harry M. Grahame, representing the Federal and Provincial organizations respectively:

"A joint convention of the National Liberal and Conservative party and the British Columbia Conservative Association will be held at the Hotel Vancouver, Vancouver, B.C., on the 21st, 22nd and 23rd August, 1922. The general arrangement for the election of Victoria delegates has been placed in the hands of the undersigned, and the following plan has been decided upon: There will be five mass meetings, one for each of the five city wards, at which voters of the respective wards, having sympathy with the objects of the convention, will elect eight delegates and four alternates to represent each ward. All the meetings will be held in the Victoria Conservative Club rooms, Campbell Building, on the following dates:

"Ward One—Friday, July 28.
"Ward Two—Monday, July 31.
"Ward Three—Thursday, August 3.
"Ward Four—Friday, August 4.
"Ward Five—Monday, August 7.

"The meetings will be called to order at 8 p.m., and will proceed to elect chairman and secretary.

"The Right Hon. Arthur Meighen, leader of the party, will be present at the convention.

(Signed) "C. T. CROSS
"H. M. GRAHAME
"Joint Conveners."

BROTHERHOOD HOLDS ANNUAL PICNIC EVENT

Victoria West Organization Gathers at Fleming's Beach for Open Air Frolic and Sports

Fine weather, added to the general interest in the event made the picnic of the Victoria West Brotherhood, which was held at Fleming's Beach yesterday, a complete success. Over two hundred members of the brotherhood and their friends went to the picnic grounds and took part in the festivities and sports. The committee in charge of the arrangements had made every provision for a good time and some valuable prizes had been secured for the winners of the sports events.

The picnic was a basket affair and the company sat down together to enjoy the viands they had brought for the occasion in one big party at the tea gardens near the picnic grounds.

The next event under the auspices of the Victoria West Brotherhood will be a garden party at the home of Rev. Father Silver, on Craigflower Road, on August 12, when a specially attractive programme will be arranged and a pleasant time spent by the members.

VISIT TO RESTORER IS MUCH ENJOYED

More Than Two Hundred Visited Cable Ship Yesterday to Help Esquimalt Friendly Help Funds

The cable ship Restorer afforded endless interest to the two hundred or more people who visited her yesterday afternoon in connection with the tea held aboard by the Esquimalt Friendly Help Society, by kind permission of Captain Combe and the other officers. Captain Combe, the purser, Mr. Pierce, the ship's doctor, Dr. Whillans, and other officers were kept constantly busy conducting visitors about, and Mr. Pragnall had very little rest from his explanatory talks about the testing apparatus, etc.

The entertainment features were well organized under the direction of Mrs. Combe and her daughter, Miss Vivien Combe. On ascending to the main deck the visitors paid their entrance money to Mr. Newcombe, and from that time they were at liberty to explore at will. Mrs Ross and Mrs. Crysdale had a favorable stand for their ice cream and soft drinks just at this point. Miss Thain provided a very good programme of dance music for those who wished to indulge in this pastime on the shady side of the engineroom. Barbara Phillips conducted the shuffleboard competition, and Joan Dean the quoits. A pretty stall of home-made candies was profitably organized by a bevy of small girls, among them Peggy Josephs, Barbara Ponton, Molly Cornwall, Barbara Cornwall, Betty Bond, Barbara Twigg and Joan Deans. Jack Twigg made quite a handsome profit by selling photographs of the ship.

The tea room in the officers' saloon was pretty with Shasta daisies and clarkia, and assisting Mrs. Basil Combe with the serving were the Misses Isabel Munn, Marion Bullock-Webster, Helen Laundy, Isabel Campbell, Vivien Combe, Betty Englehart, Hilda Langton and Mabel Rhodes. Mrs. Archibald Harris and Dilys Bennett were at the receipt of custom.

Social & Personal

Miss Gwen Rendle is the guest of Miss M. Clarke, of Gordon Head.

• • •

Miss Eunice Macdonald has gone for a month's trip to Alaska.

• • •

Mrs. Cardinell and family, North Vancouver, have arrived in Victoria and are staying at the Glenshiel Inn.

• • •

Mrs. Bishop Schofield, with her family, is enjoying a pleasant outing, camping at Cowichan Bay.

• • •

Miss Wilhelmina Horne, of Toronto, is the guest of her sister, Mrs. Thomas Nelson, 1923 Belmont Avenue.

• • •

Mr. Donald A. Jaques, Lanchester, England, and lately residing in Saskatchewan, visited Victoria last week and was the guest of Mrs. Wood, Glenshiel Inn.

• • •

Major and Mrs. R. G. Maxwell, Hampton Court, have returned from a two weeks' motor trip to up-Island point.

• • •

Mrs. John Smith, Sydney, N.S.W., who has been staying at the Glenshiel Inn, has left for Vancouver, where she will be a guest at Glencoe Lodge.

• • •

Misses Florence and Laura Keiser and Florence and Ethelwynne Malcolm left town Saturday to spend their vacation camping.

• • •

Mr. and Mrs. G. R. White and Mr. and Mrs. S. White and son, and Miss J. Anderson, are touring up the Island.

• • •

Mr. and Mrs. G. W. Morton-Mardell, accompanied by their youngest daughter, Iris, are leaving today for an extended motoring tour to Portland and vicinity, via the Anacortes ferry.

• • •

Mrs. L. Turner and little son, Colin, have returned after spending a most enjoyable four-week vacation with friends and relatives at Sooke and Otter Point.

• • •

Mrs. A. E. Wood and children have arrived in the city on a visit to Mrs. A. Eversfield, 1032 McClure Street. Mrs. Wood is senior regent to the Moose Lodge of Brandon, Manitoba.

• • •

Mayor Dunn of Moose Jaw, accompanied by Mrs. Dunn, have been spending a few days in the city. While here they took occasion to renew acquaintance with many former residents of the prairie city.

• • •

Mrs. J. R. Stratton and Mrs. J. B. Ormond, of Toronto, Ontario, who have arrived in Victoria to spend the Summer months, are the guests of Mr. and Mrs. J. T. McDonald, 1420 Elford Street.

• • •

A very enjoyable evening of cards and dancing was spent on Friday last at McMorran's Tea Rooms, Cordova Bay, in honor of Mrs. Crawford, of Saskatoon, who is leaving shortly for Seattle. Some forty people were present.

• • •

Lieut. W. H. Smith, of the Fire Department, with Mrs. Smith and family, leave on the Anacortes Ferry route tomorrow for their automobile vacation through the Sound country, and will be gone for a fortnight.

• • •

Major L. Bullock-Webster will be among the passengers on today's boat bound for Prince Rupert, having made arrangements to give a dramatic reading at an entertainment there. He will also give a lecture at the Convent during his stay in Prince Rupert.

• • •

Mrs. W. Harold Somerville, of Grandview, Vancouver, is the guest of Mrs. G. A. Dyson, of Walton Street, during this week, after spending holidays with the Misses Percival, of Port Washington, Pender Island, in company with Mrs. Eaton and Mrs. and Miss Ainsley, also of Vancouver.

• • •

Mr. and Mrs. Charles B. Innes, of Victoria, B.C., announce the engagement of their eldest daughter, Jocelyn, to Gerard, younger son of the Rev. W. W. and Mrs. Bolton, of this city. The wedding will take place on September 23, at Christ Church Cathedral.

Mr. D. A. Davies, a former secretary of the Victoria Cymrodorion Society, has returned with his family to make his home in this city, having been absent several years. He will be the soloist this (Sunday) evening at the First Presbyterian Church.

• • •

The engagement is announced between Grace Holmes Simpson, daughter of Mrs. G. H. S. Edwardes, of this city, and Captain Wilfrid Fellowes Lukis, Royal Marine Light Infantry, marriage to take place at St. Mary's Church, Walmer Parish, Deal, Kent, England, August 30.

• • •

The following guests are staying at the Sooke Harbor Hotel: Mr. E. H. Riley and the Misses Louise and Dorothy Riley, Mr. and Mrs. E. J. Riley and children, all of Calgary; Miss Dora Raymond and Miss Crescenze Dawley, of Olympia, Wash.; Mr. and Mrs. B. O. Robinson, New Westminster; Mrs. E. Turnbull and child, Vancouver; Dr. and Mrs. J. C. R. Grant, England; A. W. Allan, Liverpool, Eng.; Mr. and Mrs. J. Cummings, Sascenos; Mr. E. Cook, Vancouver; Mr. F. J. Kenny, Kamloops; Mrs. R. S. Campbell and son, Los Angeles; Miss Louise H. Conger, Miss Helena Conger, La Crescenta, Cal.; Mrs. R. Koch, Morsemere, N.J.; Miss Isabella Roorbach, Leavenworth, Kansas; Mr. and Mrs. C. B. Freeman.

SAANICH

Mr. and Mrs. Walter North and daughter Merlin, are spending a few weeks' vacation at Brentwood.

• • •

Mr. Davis, of Prospect Lake, was a visitor to Tod Inlet on Saturday morning.

• • •

Miss Garnet Williams, accompanied by her friend, Miss Bennett, both of New Westminster, have arrived on a visit to the former's sister, Mrs. E. Sidwell.

• • •

Mr. and Mrs. A. W. McClure, of Orchard Home, Keating, entertained the following guests during the week: Mr. and Mrs. D. J. McClure, Miss Kathleen McClure, Mr. J. A. McCulloch, and Miss Edna McCulloch, of Toronto, and Mr. Chesney McClure, of Vancouver.

• • •

Mr. H. A. Schaffer, representative of the Portland Cement Company, of Chicago, accompanied by Mrs. Schaffer, were visitors to Tod Inlet and Bamberton on Thursday last. During the afternoon they were the guests of Mr. and Mrs. R. P. Butchart at "Benvenuto," and enjoyed an hour or more in the beautiful sunken gardens. Later, they were the guests of Mr. and Mrs. H. L. Knappenberger at dinner at the Brentwood Hotel.

Month-End Sale

After the heavy selling of our July Clearance Sale we find that we have many broken lots—single garments or small groups that are left after the rest of the line has been sold. We have gathered these together and rearranged them in special price groups, to sell during the last seven days of this month. This will mean a Seven-Day Month-End Sale of more than ordinary interest. And in addition, we are offering every day a-ONE-DAY SPECIAL of exceptional merit. It will pay you to visit Mallek's every day this week.

Suit Special for Monday, $24.75

Serge, tricotine, velour checks and novelty tweeds. Values up to $45.00.

721 Yates Street **Mallek's** Telephone 1901

WESCOTT'S - - HOUSE OF STAPLES

New Address, 623 Johnson Street, Near Broad

McCall's Magazine for August now on hand.
Get some McCall's Patterns for your next sewing. You will be pleased.
Walk a few steps further and save some money. 623 Johnson Street, near Broad.

THE POSY SHOP

612 Fort Street Phone 1001

Flowers for All Occasions

Members Florists' Telegraph Delivery Association. We aim to please.
VICTORIA'S FLOWER PHONE 1001

Above Imitators

No other laundry soap has the bland of utterly pure cocoanut oil and palm oil from our own plantations that gives Sunlight its wonderful washing power. Sunlight is all pure soap, with no adulterants, therefore it is the most economical soap you can buy.

LEVER BROTHERS LIMITED, - TORONTO, ONT.

872

DAVID SPENCER, LTD.

Store Hours—9 a.m. to 6 p.m.; Wednesday to 1 p.m.

An Exceptional Offer of

Cream Sports Skirts

The Highest Grade Flannel, Ratine Tricotine and Serge, on Sale at

Half Price

Brown and white checks with fringe, blue and brown checks, red, blue and black stripes, white homespun trimmed with black braid, in all sizes.

2 Skirts of white Ratine, trimmed with black braid. Regular $11.95 at, each **$5.79**

6 Skirts in black and white stripes, of excellent materials and well made. Regular $12.95. On sale at, each **$6.47**

5 Skirts, patterned in black and white and brown and white check, completed with fringe. Very fashionable. Regular $13.95. On sale at, each **$6.97**

1 Skirt of Fawn Ratine, patterned in blue and brown check. A most striking and handsome skirt. Regular $15.95. On sale at, each **$7.97**

8 Skirts, patterned in red, blue and black stripes, decidedly distinctive in appearance and of excellent grade. Regular $19.75 value. On sale at, each **$9.97**

5 Black and White Stripe Skirts of best quality tricotine, great favorites this season. Regular $21.00 values. On sale at, each **$10.50**

2 Black and White Stripe Tricotine Skirts, fashionably designed and attractively finished. Regular $22.50. On sale at, each **$11.25**

On sale Monday. See Window Display.

—Mantle Dept., 1st Floor

Your Watch Quickly Repaired

Our new store is now open, and our watch and jewelry repair departments are installed here, ready to render the same prompt, careful service which we gave before our store premises was destroyed by fire last May.

W. H. WILKERSON
Jeweler and Watchmaker
New Address: 647 Yates Street

Smart New Shoes At Amazingly Low Prices

See the Midsummer Shoe Sale bargains in our windows today.

MUTRIE & SON

TWO STORES—1203 Douglas Street and 1021 Douglas Street

Everything Is Made by Disabled Veterans

The repairing of sea grass chairs—repairing of cane seat chairs—the making of basket work gift novelties—inlaid trays, etc. Come in at any time. We welcome your inspection—and patronage.

The Red + Cross Workshop
514 Fort Street Phone 2169

EAT MORE VELVET, IT'S GOOD

SO PIQUANT, SO TASTY, SO PURE, VELVET

Everybody likes Ice Cream, and a more healthful and wholesome food than Velvet with its rich, "creamy" flavor, would be hard to find. Give the children all they want, and do the same for yourself. It is not expensive. Order a brick, plain flavors, or the Neopolitan, to be delivered, or take it home with you from your nearest dealer—most of your favorite stores will supply you with

"VELVET"

Its purity is guaranteed. Smooth, even texture gives Velvet Ice Cream a pleasing acceptance by the discriminating.

Phone 1782 Northwestern Creamery Ltd. 1311 Broad St.,

"Sam Scott Suits Boys."

Correctly Cut Youths' Suits With Long Pants

There are several pleasing features about the long pant suits shown at this store. Chief among them is the fact that they are correctly cut to meet the requirements of youthful bodies, and the materials from which they are tailored are decidedly out of the ordinary in quality. Styles include sport jacket effects with half belt, and smart single and double breasted styles. Prices are low at, from............ $22.00

Sam. M. Scott
Boy's Clothes Specialist
1221 Douglas Street 1221 Douglas Street

SPECIAL NEWS

CUT CORDWOOD NOW with one of our Crescent Crosscut Saws, made by Simonds Saw Co. These Saws are made of very best steel and are so filed that they cut with the minimum of effort; 8 feet long, $6.00. R. A. Brown & Co., corner Douglas and Johnson.

Mixture of Gas and Air

The mixture in the carburetor is correct if the engine runs without choking, popping or missing in the lowest possible speed or the highest possible speed, or at any speed between these two extremes. The color of the exhaust flame, if exhaust manifold were removed or petcocks in cylinder head opened should be a faint blue or purple.

Vancouver Island

METCHOSIN FARMERS DISCUSS GAME LAWS

Institute Members Think Board Should Include Agriculturists in Its Personnel

LUXTON, July 21.—A meeting was held at the Luxton Hall this evening, under the auspices of the Metchosin Farmers' Institute. Mr. C. Whitney Griffiths, president, in the chair, opened the meeting by saying he was glad to see so many present to discuss the important question as to whether farmers should not be on the Game Board. Mr. Griffiths spoke of the havoc worked on the crops by the game birds, stating that the Government should give the farmers its protection. Mr. Griffiths then mentioned that permission had been given by the members of the Game Board to shoot over the birds, showing that the Board did not see eye to eye with the farmers, and added that in the opinion of the Institute, the only way to save the farmers would be to have farmer members on the Provincial Game Board.

The president then called upon Mr. H. G. Pierce, who opened the discussion by approaching the matter from a farmer's point of view, saying that out of 150 head of sprouts and cabbage which he himself planted, not one was left by the quail, who had eaten the plants before full growth. Mr. Pierce also spoke of the damage done to corn and peas by the pheasants, adding that the question to be considered was, what could farmers do to protect themselves? Furthermore, Mr. Pierce pointed out that there was no second chance to sow seeds in this country, and the only remedy would be for each farmer to carry a gun, shooting the birds on his own property.

Mr. Pierce then moved the following resolution: "That this meeting urge the Government to appoint not less than two farmer members on the Provincial Game Board." Seconded by Mr. E. P. Ashe. This resolution was carried.

Resolution Adopted

After hearing a letter from Cowichan read by the secretary, Mr. Van der Byl, Mr. W. L. Griffiths moved a resolution, seconded by Mr. Ashe, that on application of organized Farmers' Institutes, or other incorporated farmers' organizations, that each school district have two farmers appointed as honorary game wardens, and that these game wardens have power to examine complaints of destruction to crops, caused by game birds, including pigeons (wild). This resolution was also carried.

Mr. Van der Byl, as a delegate to the Game Conservation Convention, then asked for definite instructions to be given to them from this meeting on various questions which will arise at the meetings. Suggestions regarding the seasons for the shooting of game birds were made by various members of the Institute.

A communication from the committee of the Greater Victoria scheme was then read by Mr. Van der Byl, after which Mr. G. D. Sloan made a few remarks on this subject, pointing out that it would be a great help to the "country-ites" to have Victoria a greater city, that the Easterners who, from a health point of view, favor living in Victoria, would probably stay in their own Province owing to the heavy taxation, which under the new scheme should be considerably lightened. Mr. Pierce also gave a lucid explanation of the scheme, after which members gave their various opinions on the matter, which reached the conclusion of a resolution, moved by Mr. Pierce, that the full quota, five delegates, be appointed to attend the meeting on Tuesday, and to report back in writing to a public meeting of residents and taxpayers, which will be called by the Institute to hear that report. This was seconded by Mr. F. C. Blake, and was carried unanimously.

Greater Victoria Scheme

Delegates to the Greater Victoria Scheme were then appointed, consisting of Messrs. H. G. Pierce, W. Sweatman, G. D. Sloan, A. Hankin, F. C. Blake, Mrs. H. R. Brown and Mrs. E. P. Ashe, the alternatives being Mr. C. Whitney Griffiths and Mr. C. A. Wade, from Langford.

Mr. Van der Byl then read a letter from the Retail Merchants' Association of Canada, dealing with the Asiatic question, after which Mr. Van der Byl spoke very plainly on this important subject, stating that as the retail and wholesale merchants have used the Oriental to set the price of produce against the white producer it is "up to the farmers" to patronize the Oriental retailer, as against the white retailer, to keep the price of retail products down to the minimum.

The last business was the passing of a note of appreciation by the meeting of the excellent report given in the July Agricultural Journal, re city markets, and for a series of articles on co-operative markets. Several members immediately subscribed to The Journal.

The adjournment of the meeting was then in order, followed by well-deserved refreshments, served by the Metchosin Farmers' Institute.

FOREST FIRE VICTIM

Jack Clifford, Merville Boy, Succumbs to Injuries Received When Blaze Sweeps Settlement

COURTENAY, July 20.—An inquest was held last night into the death of Jack Clifford, who lost his life in the Merville fire. There was only one verdict possible and that was rendered by the jury. In his testimony, Mr. William Byers, forest ranger, said that he was of the opinion that the main fire started on the property of the International Timber Co., near Oyster River. There were also several fires, which, when the wind came up, merged into one great conflagration that since has been known as the Merville fire. Messrs. Harry Taylor and Edward Poulton were also called and said that they were on their way to Poulton's house when they found the Clifford boy, the fire then being some feet away from the victim of the disaster. The clothing was almost completely burned off the lad and he was rushed to the hospital, but his injuries were so severe that he passed away on entering the hospital.

THEIR SILVER WEDDING

Up-Island Friends of Popular Courtenay Couple Arrange Surprise Celebration of Event

COURTENAY, July 20—Last evening a party of friends of Mr. and Mrs. R. B. Dixon, having been informed that yesterday was the twenty-fifth anniversary of the marriage of the genial proprietor of the Riverside Hotel and Mrs. Dixon, made the occasion an excuse for taking possession of their home for the spending of a pleasant time. The surprise visitors conveyed to Mr. and Mrs. Dixon not only their good wishes, but as a token of the esteem in which they are held, presented them with a beautiful silver basket. The presentation was made on behalf of the visitors by Major A. M. Hilton, acceptance being acknowledged in a gracious speech by Mr. Dixon. After supper the spacious dining room of the hotel was requisitioned and an impromptu and most enjoyable dance was held, the music for which was provided by Mrs. A. M. Hilton and Mrs. Filberg. Other features were the rendering of songs by Mrs. J. W. McKenzie, Jr., Mr. Leonard Harding and Mr. Howard Macaulay. The visitors were Mr. and Mrs. A. M. Hilton, Mr. and Mrs. J. W. McKenzie, Jr., Mr. and Mrs. Robt. Filberg, and Mrs. Filberg, Sr., Mr. and Mrs. Archibald McGregor, Mr. and Mrs. Leonard Harding, Mr. and Mrs. H. G. Blackhall, Miss Hildebrand, Miss Gallivan, Mr. A. Larson, Mr. G. Kerr, Mr. Chas. McIvor, Mr. Halley Dixon and Mr. Howard Macaulay.

SOOKE HARBOR NEWS

Notwithstanding the very dry Summer and the ever-increasing traffic over the Sooke main road, with the exception of one or two rough places this road is in excellent shape. Never before have so many cars been over this road to Sooke Harbor as have come this Summer, and this in itself is proof enough that the statement as to the general condition of this road is not far away from the actual truth, and this after a Winter of the most trying nature for roads all over the Island. Major Pete Campbell, under whose supervision this road has been, is to be congratulated upon the efficient manner in which it was put into shape after the Winter and kept in condition since.

Many have remarked upon the distinct change in temperature during this hot Summer immediately the Sooke Inlet is touched at its extreme northeastern end where, from the 17-Mile House all along the road which skirts the waterfront, through Saseenos to Sooke River, a cool, refreshing breeze is nearly always felt. Game in the Sooke Harbor district appears to be plentiful this season, as hundreds of grouse, pheasants and quail can be daily seen along the road, and only last week a fine buck with two does and two fawns were reported standing right in the middle of the road not far from Cooper's Cove.

Among the latest arrivals at the Sooke Harbor Hotel are Mr. and Mrs. B. O. Robinson, of New Westminster; Mr. E. Cook, of Vancouver; Mrs. E. Turnbull and daughter, of Vancouver; Dr. and Mrs. J. C. B. Grant, from Manitoba, and Mr. A. W. Allen, of Liverpool, England.

PORT ALBERNI NEWS

PORT ALBERNI, July 21.—The amount payable by the Liquor Control Board to the civic finances, as the city's share of liquor profits for the six months ending March 31 last, amounts to $1,689.30, being based on an estimated population of 1,056 for this municipality. Alberni, with an estimated population of 700, gets the sum of $1,118.12. Half of each of these sums will be handed over to the West Coast General Hospital, which, for the first time in a number of years, is now out of debt, thanks to the splendid efforts of the Alberni Ladies' Auxiliary in its recent Dominion Day celebrations, and also to the economical method by which the institution is now being run by the matron, Miss Pineo.

The city treasurer has notified all householders that until further notice the electric power will be supplied each Wednesday morning from 9 until 11:30.

A large number of campers are now at Sproat Lake, and bathing, boating and fishing is the order of the day.

The second round of the tennis tournament is almost completed and has been productive of some very interesting games. It is expected that the semi-finals will be played next week.

The annual convention of the Associated Boards of Trade of the Island is being held at Cumberland on August 4 and 5. R. J. Burde, M.L.A., has accepted an invitation to attend.

J. Mathison, secretary of the local G. W. V. A., is in receipt of a letter from the Merville Fire Relief Committee at Courtenay, expressing thanks for the early contributions of cash and clothing sent from here.

W. G. Miller, of Glasgow, and T. H. Maynard, of this city, purpose holding a series of evangelistic meetings, and the first one will be held in a tent on the corner of Third Avenue and Argyll Street on Sunday night.

The Gilroy Shingle Co., Limited, has three machines running at present on two shifts and is turning out 175,000 shingles a day. The Alberni Shingle Co., Ltd., has two machines running during the day and one at night, and is turning out 75,000 per day.

The Port Alberni baseball team played a game with the Parksville team on Sunday afternoon in the Recreation Park, and after a pleasant, though one-sided game, ran out winners by a score of 21 runs to nothing.

COMMISSION SITS FIRST AT RUPERT

VANCOUVER, July 22.—The first session of the commission appointed to investigate British Columbia fisheries will be at Prince Rupert on August 7 and 8, according to information received by the Dominion Fisheries office here. There are to be meetings at other points on the coast, where evidence will be gathered by the commissioners.

SALE OF CORSETS — Gordon Sypsdale LIMITED — SALE OF CORSETS

Store Opens at 9 a.m. and Closes at 6 p.m. Wednesdays, 1 p.m.

The Entire Stock of Redfern and Discontinued Numbers of Lily of France Corsets

Reduced One-Third and One-Half Off Regular Prices

The entire stock of Redfern Corsets is included in this special sale. A Corset that is well known to women who choose with care as regards styles lines and superior quality fabrics, as well as appreciate real corset comfort.

An excellent opportunity is provided by this sale to supply your requirements at a very moderate cost.

There are models for the slight and medium figures, with elastic tops or medium bust and long skirt. Materials include silk brocades and heavy plain coutil with four and six garters. One-third off any model. Reduced prices are **$3.85, $5.00** and up.

Discontinued Numbers of Lily of France Corsets at Half Price

The Lily of France is really a beautiful corset. Designed by masters and made by expert workmen. Embodying only fabrics of the very finest quality. If you wear any of the odd sizes included in this sale it will be very much to your advantage to buy now. Half of the regular price means an unusual saving. Reduced to **$4.50** to **$9.25** a pair.

Blouses and Corsets 1878
Telephone 1876 1211 Douglas Street First Floor 1877

Crofton House
VANCOUVER, B.C.

A BOARDING AND DAY SCHOOL FOR GIRLS
Excellent results in examinations.
Covered court for basketball and badminton.
Reopening September 11
For Prospectus apply to the Principal.
MISS GORDON
Late Newnham College, Cambridge

ELECTROPLATING

All kinds of nickel plating done in first-class style. Automobile work, including bumpers, head lights and reflectors, a specialty.

Albion Stove Works, Ltd.
GOVERNMENT AND PEMBROKE STREETS

PROSPECT LAKE WOOD
12-Inch Blocks 16-Inch Blocks
COAL
All Kinds of Heavy Hauling
Day Phone 7444 Night Phone 6381L
FITZER'S GARAGE, 735 Discovery

Your Piano and Furniture Worth Shipping

should be well packed, and nearly everyone ships their bedding, china, bric-a-brac, anyway. Let us pack your goods for you, no breakage or damage. We use clean, dry material—expert packers.

MOVING PACKING STORAGE SHIPPING

DUNCAN STORAGE COMPANY

Square; 522-526 Chancery Lane
Warehouses 516-520 Bastion
Office Phones: 1665 and 1664

Retiring From Business SALE
Mrs. L. S. Ringland
747 Yates Street

Great Reductions on All Goods
Real Laces, Twenty Per Cent Discount; and all other laces and trimmings at Half Price
Children's Made-Up Dresses, 30 Per Cent. Off

NIAGARA AWAY WITH DOUBLE COMPLEMENT

Takes Ventura's Passengers as Well Although American Liner Sailed After All

The Niagara, from Victoria, and the Ventura, from San Francisco, both sailed for Australasia yesterday, but it was the Canadian-Australasian liner that carried the passengers, her own and the Ventura's as well. The bookings made for the latter's sailing were cancelled at San Francisco during the week as it seemed that the Oceanic Line steamer would be tied up permanently, as the result of differences of opinion between the steamship company and the U. S. Postoffice department over mail subsidies. More than one hundred prospective passengers were diverted north to the Niagara in consequence of the uncertainty as to whether or not the San Francisco ship would sail. At the last moment, it is now reported from the Golden Gate, a compromise was reached on the mail question, and the Ventura sailed yesterday for the Antipodes, but with very few passengers.

The Niagara, with a good list, cleared at noon yesterday.

STEAMER CARRIED NEARLY 1,000 HERE

Indianapolis Brought Excursion From Bellingham Yesterday—800 Teachers Among Visitors

School teachers from across the border again thronged the streets of the city yesterday, the steamer Indianapolis bringing a large party from Bellingham on an excursion at noon. They were here until six o'clock, Victoria time, when the vessel set out on the return trip across the Straits.

With a total of 969 passengers aboard, the steamer presented a crowded appearance as she steamed into the harbor. Her arrival drew a quick response from the taxi-drivers of the city. Eight hundred of the excursionists were teachers, mostly girls, all being from the Washington State Normal School at Bellingham, where a Summer school is being held at present. It was under the auspices of the school that the trip was made.

Two of the feminine visitors were almost left behind when the steamer sailed, arriving after the plank had been taken away, but not too late to clamber up over the sides of the steamer as she began to pull away from the wharf.

There was no music to greet the American teachers on this occasion.

WITHDRAWS CHARGES AGAINST LORD FORRES

LONDON, July 22.—Ronald McNeill, Unionist member, in a statement in the House of Commons yesterday unreservedly withdrew his allegations against Lord Forres, which he had made in the course of the debate on the bestowal of honors, when he charged the firm of Balfour, Williamson & Company, of which Lord Forres is the head, of doing business in South America with "laxity in relation to trading with the enemy."

Mr. McNeill expressed regret for his allegations involving Lord Forres, but said he had nothing to withdraw regarding Lord Waring, against whom he had made certain other allegations.

Winsome

"The silent countenance often speaks"
Ovid.

But now loveliness has broken the silence. She has taken up the pen, and as far as may be, revealed the secret of her charms. Here it is, plainly written, in words of her very own:—

"After long use of your 'Winsome' Soap, may I express my appreciation of its delightful qualities. Picture making is rather hard on the skin but 'Winsome' gives back to it a delightful softness and is most beneficial. I shall recommend it to all my friends."

With kindest wishes,
Louise Lovely
Goldwyn Star

Winsome Soap is white as alabaster and exquisitely pure. Soft as silk for dainty fingers and enticingly perfumed. Wealth could buy no more and beauty deserves no less. Those who use Winsome Soap daily soon discover that even loveliness may become more fair.

Winsome is sold by all good drug and department stores.

VINOLIA COMPANY LIMITED
Soapmakers to H.M. the King
LONDON PARIS TORONTO

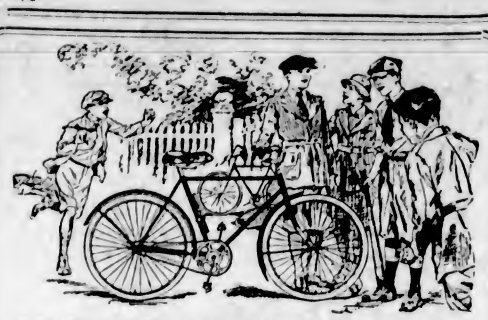

ALWAYS THE CENTRE OF AN ADMIRING THRONG IS THE BOY WHO OWNS A

"Perfect" Bicycle

Many a boy realizes his greatest ambition when his dad makes him a present of the bicycle that he has always wanted—a "Perfect,"

And there is scarcely a day passes but we make some boy or girl supremely happy, for our easy payment plan makes it ever so easy for dad to buy that bicycle. Our terms are from as low as

$5.00 Per Month

Peden Bros

BICYCLES, SPORTING GOODS, TOYS

719 Yates Street Phone 817

Lumber, Lath and Shingles

Dimensions and Dressed Lumber

Get our Quotations on Building Material.

Cameron Lumber Co., Ltd.

Phones 864 or 3760

SIDNEY MILLWOOD

HAPPY VALLEY MILLWOOD (no salt water). CORDWOOD, BARK BLOCKS, KINDLING.

F. T. TAPSCOTT

Phone 596

RUBBER STAMPS

Are an office necessity. We make them every working day.

Mail orders given careful attention.

Sweeney-McConnell, Ltd.

Printers and Stationers
1012 Langley Street

VICTORIA BAGGAGE COMPANY

H.M. Mail Contractor

Our Specialty

Furniture Moved, Crated and Shipped

Pool Car for Prairies and All Points East

We Can Save You Time and Money

Largest Vans in the City

Phone 2505 506 Fort St.

LUC-US-UP

For the Celebrated

Mackintosh's Toffee De Luxe

Original quality in airtight tins or in bulk, obtainable at

Frisco Refreshment Parlors

Dallas Road and Erie Street
Phone 6898O
J. Lucas, Prop.

For home or camp. Why make your wife cook over a smoky fire when she can use one of these in comfort? Now only $9.50.

F. JEUNE & BRO., LTD.
870 Johnson St. Tents and Awnings

Canadian Puget Sound Lumber and Timber Co., Ltd.

Common Fir Dimension, dressed 4 sides
Boards and Shiplap, dressed 2 sides
Clear Fir Flooring, Ceiling, Siding, Partition, Finish, Mouldings, Etc.

SEE OUR SPECIALS

Very low prices on Short Length Material
Highest Grades. Perfect Manufacture
Prompt Deliveries

Foot of Discovery St., Phone 7060

Your Vacation Will Be a Success

If you make reservations at the

RIVERSIDE

Lake Cowichan

Fishing, Boating, Tennis, Bathing and Hiking

Rates, American Plan, $3.50 to $5.00 Per Day

WOOD — WOOD

It's Quality You Want
It's Service You Want
It's the Price That Pleases
PHONE 4432

Best Fir Cordwood Blocks, 12-in., 14-in., 16-in., per cord $8.00
Cordwood, 4-ft. lengths, per cord $7.00
Thick Branches or Knots, for furnaces or open fireplaces $6.75
Bark, per cord $9.00

C. W. Stubbs & Sons

2417 Cedar Hill Road
Cor. Bay Street

Beaver Lake Camp for Boys

LAST TWO WEEKS

July 24 to 31 for boys 12 to 14 years.

July 31 to August 7 for boys 15 to 17 years

An ideal vacation week for your boy, under excellent supervision

Y.M.C.A Management
Phone 2980

We offer

TWO BOILERS

Suitable for greenhouse plant. Will be glad to show anyone interested.

The Colbert Plumbing & Heating Co., Ltd.

755 BROUGHTON STREET
Estd. 1891 Tel. 1569
Your Grandpa Knows Us

Better Plumbing Means Better Health

McDowell & Mann

642 Johnson Street Phone 1726

The Tea Kettle

What the Tourist Likes

—Is to see something different. Come here and try an English tea-room and restaurant.

Miss M. Wooldridge
PHONE 4606

Cor. Douglas and View Streets

SPORTING NEWS

LEADING CLUBS ALL VICTORIOUS

No Surprises in Yesterday's Virtue Cup Cricket—Grant Hits Up Fine Score of 93 on Hospital Ground

There were no upsets in the senior cricket league matches played yesterday. Cricket is said to be an uncertain game, but there was no uncertainty about the victories gained by the three leading teams over the three tail-enders in the standing. The Victoria eleven duly trounced the Five C's "B" team at the Jubilee Hospital, the Five C's "A" team made no mistake about their victory over the Army and Navy Veterans, and the Incogs found little difficulty in taking the Albions into camp.

The Five C's "B" were first to bat in their match with Victoria, and, with the exception of Lea and Gilder, could do nothing against the bowling of Victoria. They made a fair start, having thirty-four on the board with only two wickets down, but then a disastrous collapse set in, seven wickets falling for an addition of eight runs through good bowling by Goward and Tomalin. Victoria did not start too well, losing four for twenty-nine, but Grant and Barnett by big hitting took the score to the hundred mark. Goward also hit hard for twenty-seven, while the veteran, Alexis Martin, played stylishly for thirty, not out. Grant's innings was a feature, his hits including one six and sixteen fours. At one time he had scored against his name a six and eight fours for thirteen scoring strokes. The Five C's bowling was extremely weak, Booth, with his slows doing most damage.

At Oak Bay the Army and Navy made a gallant fight, but the Five C's "A" team was too strong for them. The home side batted first, and all scored but one, a number of useful scores but no very large ones being made. The Army and Navy fielding was very good. Bartlett and Askey played well together, Bartlett's not out innings for twenty-two being quite good. Albert Lea found his length and was unplayable, getting seven wickets for four runs in four overs. Donald Hudson made a very fine catch, dismissing Warburton.

The Incogs were first to bat in their match with the Albions on the University School ground, and they had only lost six wickets when they declared their innings closed for a total of 200, Allen having played a fine innings for eighty-three before being bowled by Jordan. Tracey's lobs were not at all to the liking of the Albion batsmen, and, although everyone scored something, the best the side could do in reply was 109, Tracy taking six wickets for sixty-two runs. The full scores follow:

Five C's "B"

W. Gregson, b H. A. Goward	5
A. Booth, run out	7
E. R. Lock, b H. A. Goward	0
R. V. Lea, b H. A. Goward	20
P. Oliver, b H. A. Goward	0
J. S. Gill, b Tomalin	0
J. H. Harvey, b H. A. Goward	0
E. F. Cribb, c Barnett, b Tomalin	0
R. Pearson, c D. Gillespie, b Tomalin	0
J. Gilder, not out	12
H. Field, b Tomalin	5
Extras	7
Total	56

Second Innings

E. R. Lock, c and b Grant	6
R. V. Lea, st Goward, b Grant	1
J. H. Harvey, run out	50
R. Pearson, not out	36
J. Gilder, hit wicket, b Grant	22
Extras	7
Total for 4 wickets	111

Victoria

G. C. Grant, b Lock	93
R. H. Vaughan, c Gregson, b Gill	1
H. A. Tomalin, b Lock	10
J. A. Hobday, c Gill	0
W. A. Duncan, b Gill	0
H. A. Barnett, b Oliver	26
H. A. Goward, b Booth	27
J. H. Gillespie, c and b Booth	7
Alexis Martin, not out	30
H. A. Gillespie, b Booth	7
L. A. Wyles, c Harvey, b Booth	3
Extras	2
Total	206

Bowling Analysis

Five C's "B" 1st Innings—	O.	W.	R.
H. A. Goward	9	5	16
W. A. Duncan	5	0	15
H. A. Tomalin	4	4	18

Five C's "B" 2nd Innings—	O.	W.	R.
G. C. Grant	5	3	24
D. A. Gillespie	4	0	29
J. A. Hobday	3	0	25
L. A. Wyles	2.3	0	25

Victoria's Innings—	O.	W.	R.
E. R. Lock	16	2	36
J. S. Gill	7	3	60
R. Pearson	3	0	33
P. Oliver	3	1	28
J. H. Harvey	1	0	14
A. Booth	4.4	4	19
R. V. Lea	1	0	14

Five C's "A"

J. Collett, lbw, b Welch	22
W. B. Bredin, c Bartlett, b Burton	10
H. G. Griffith, c Oliver, b Burton	9
Eden Quainton, lbw, b Bartlett	21
T. H. Knapman, c Warburton, b Burton	5
S. Davis, b Burton	23
H. Hudson, b Welch	14
Eric Quainton, run out	7
Rev. F. Comely, st Hewitt, b Burton	23
W. M. Sutton, c Bartlett, b Welch	9
A. Lea, not out	0
Extras	24
Total	167

A. & N. Veterans

C. F. Askey, b Lea	19
H. Warburton, c Hudson, b Knapman	13
P. Burton, b Eden Quainton	3
N. Bartlett, not out	22
E. Butterworth, lbw, b Lea	0
A. Attewell, b Lea	5
T. Darke, b Lea	0
F. Welch, b Sutton	0
C. Hewitt, c Hudson, b Lea	1
P. Oliver, b Lea	1
W. Ellis, b Lea	0
Extras	6
Total	70

Delicate People

would get great benefit from a daily glass of the fine, rich, old

Convido Port

It is the most gracious of all the products of the grape, and the choicest Portuguese vintages are controlled by Warre & Co.

Sold by all Government Liquor Stores.

Stars in the Series

ED. "COTTON" BRYNJOLFSON
One of the mainstays of the Victoria Lacrosse Team.

B. C. OARSMEN ARE CHAMPIONS

Vancouver Crews Win From Portland by Two Points—Kingsley, of J.B.A.A. Takes Single Sculls

PORTLAND, Ore., July 22.—Vancouver won the senior four, the big race of the two-day regatta of the North Pacific Association of Amateur Oarsmen here today, and with it first honors of the regatta, with a score of 17 points to 15 for Portland, and 7 for the James Bay Club, of Victoria.

The Vancouver No. 1 four beat the veteran senior four of the Portland Rowing Club in the senior race by 10 seconds over a course made choppy by a rising wind. The time, 9:34, was considerably slower, due to the rough water, than the time of the winning crew, 8:32, made here in 1914, the last previous regatta year in Portland.

The winning crew was composed of G. F. Mackay, stroke; G. F. McIntosh, No. 3; F. C. Sweeney, No. 2, and W. Wood, bow.

Vancouver also won the 140-pound four-oared race, its crew, composed of G. R. Nelson, stroke; R. D. Findlayson, No. 3; Allen Fellowes, No. 2, and F. Francis, bow, defeating the Portland 140-pound crew easily.

Portland won the spectacular race of the day, the senior doubles, by a scant quarter length from the No. 2 doubles crew of the James Bay Club, of Victoria. The Victoria oarsmen pressed the Portlanders all the way and at the finish were rapidly overhauling them, but started their spurt a little too late.

The winning Portland shell was manned by Jack McDonald and Fred Newell.

The senior singles sculls was another sensational race. It was won by G. Kingsley, of James Bay, with William Gregory, of Portland, winner in yesterday's junior singles, second, only half a shell's length behind. By winning the regatta Vancouver retains possession of the Dewar trophy, emblematic of the North Pacific championship.

SEATTLE TENNIS

SEATTLE, July 22.—Leon De Turrenne, of Seattle, former Harvard star, won the men's singles championship at the Washington state tennis tournament this afternoon, defeating Harold Van Dyke Johns, also of Seattle, 6-0, 7-5, 6-2.

Marshall Allen and Harold Van Dyke Johns won the men's doubles, defeating Herbert Suhr and William Whalen, California stars.

Connaught Soccer

MONTREAL, July 22.—Toronto Ulster Union defeated Grenadier Guards in the provincial semi-finals for the Connaught Cup here this afternoon, winning the game with a score of 2-0.

VICTORIA WINS LACROSSE GAME

Mann Cup Champions Still Pulling Up on Vancouver—Three to One Is Score After Clean Game

Victoria last night defeated Vancouver at the Stadium in one of the fastest lacrosse encounters witnessed this season, the final score running 3-1. Primarily, it was a clean game, full of the most spectacular plays, every man playing as he had never played before, every ounce of energy put into the game. As usual Johnny Johnson was an outstanding figure amidst men of mighty calibre. Johnson secured half of the total goals scored during the game. In the first quarter the tawny giant hurtled through the Vancouver defence and scored with a sizzling shot that took Hesse, in goal, completely by surprise.

The initial score was followed immediately by a rush on the part of the visiting stick handlers. They did not get far, however. Flemming made a dash for a getaway, but was collared, and his pass flew wild. Norton, of Victoria, slipped towards the Vancouver goal and surprised the field and spectators by his sensational dodging, slipping well up to the net. Norton was forced too far outside, however, and his pass to Brynjolfson, although well manipulated and as prettily received, was useless for scoring purposes. Cotton played an extraordinary game, full of the proverbial "pep" and going like a steam engine, wide open.

Kroeger and Dakers both played excellently and the efforts of these two, amongst the most wide-awake and hard working on either team, went a long way to give Victoria the win she so well merited. Farral did some excellent work, playing centre and checking his man without a flaw in any play. McGinnes, who scored the superfluous goal for Victoria in the second quarter, was another star of the proceedings.

Goalie Was Busy

Hesse was undoubtedly kept very busy last night. Shots were pouring in at him from every angle, and the veteran's stick must of necessity have been everywhere. But the Terminal City man was no better than the ever-reliable Simpson, who played his game like a cucumber on ice and with all the spirit and zest of which he is the undeniable possessor. Simpson had, during the struggle, many of the most difficult shots to master, and he managed to intervene on almost every occasion when his skill was required. Possibly it is owing to his splendid ability that the success of the team is in a great measure due.

The whole game was clean from start to finish, McDougal putting an end to any altercations or tussles on the field in short order, but, in reality, he was called upon very little for work of the kind. Blows were given and taken with the true spirit that forever pervades the great game, and there was no demur either from victor or vanquished.

The teams were as follows:

Victoria — Simpson, Dakers, Taylor, Kroeger, Menzies, Johnson, Fairall, Norton, McInnes, Baker, Brynjolfson and McGregor. Spares, Hicks, Redgrave and Mclure.

Vancouver — Hesse, Cairns, Mowatt, Dickson, Green, McLean, Boyd, Lewis, Freeman, Hill, Paul and Fleming. Elms, spare.

PROVINCIAL TENNIS

CHAMPIONSHIPS OPEN ON LAST DAY OF MONTH

Victoria Club Preparing for Big Coming Event—Lieutenant-Governor Gives His Patronage

The 31st annual tournament for the British Columbia Lawn Tennis championships will be held on the Victoria Lawn Tennis Club courts, near the Jubilee Hospital, commencing on Monday, the 31st inst., at 10 a. m., and continuing each day of that week.

His Honor the Lieutenant-Governor of the Province and Mrs. Nichol have very graciously extended their patronage to this very important event in lawn tennis circles, and His Honor has also kindly consented to present the prizes at the close of the tournament on Saturday, August 5. Already entries have been received from outside points, Nanaimo, Salt Spring Island, Vancouver, Seattle, Cowichan and Duncan, and many more are expected from the points named, as well as a large entry from the clubs in the city and district, and the members of the Victoria Club as well.

Social Entertainments

The enjoyment of the visitors is not being forgotten. The annual tournament dance will be held on Thursday, August 3, in the Alexandra Club ballroom, with Heaton's splendid orchestra in attendance.

On one evening of the week it is the intention to take all visiting competitors and their friends for a motor ride to one or another of the many beautiful districts around Victoria. Many private dinner and luncheon parties are being arranged.

The public generally will be admitted to the matches. Season tickets are on sale from any member of the club and in some of the stores in the city, which are good for the entire week, for $1, single admissions 25c during the first five days, and 50c for the finals on August 5. Hereunder will be found a list of the events with a description of trophies, present holders and rules governing the tournament:

List of Events

Gentlemen's Singles — Championship of British Columbia. Challenge Cup presented by Messrs. Challoner & Mitchell, Victoria, B. C. Must be won three years in succession before becoming the property of the holder. Present holder, Mr. Marshall Allen, Seattle, Wash.

Ladies' Singles—Championship of British Columbia. Challenge Cup presented by the late R. P. Rithet, Esq., Victoria, B. C. Must be won three years in succession before becoming the property of any holder. Present holder, Miss Marjorie Leeming.

Gentlemen's Doubles—Championship of British Columbia. Challenge Shield presented by The Foundation Company, Victoria, B. C. The shield can never be won outright. Present holders, Messrs. C. Gardner and P. Stickney, San Francisco, Cal.

Ladies' Doubles—Championship of British Columbia. Challenge Cup presented by Mr. B. P. Schwengers. This cup can never be won outright. Present holders, Mrs. J. H. B. Hickaby and Miss M. Leeming.

Mixed Doubles—Championship of British Columbia. Challenge Shield presented by the Victoria Lawn Tennis Club, known as the Brookes & Patterson trophy. Can never be won outright. Present holders, Miss M. Leeming and Mr. P. Vickery.

Gentlemen's Veterans' Singles (age limit 50 years and over)—Championship of British Columbia. Challenge Cup presented by the B. C. Electric Railway Co., of Victoria, B. C. Must be won three years in succession before becoming the property of any holder. Present holder, Rev. S. Ryall, Nanaimo.

Gentlemen's Consolation Singles—Cup presented by Mrs. I. W. Powell. Open to players defeated in first match of gentlemen's championship singles. Cup can never be won outright.

Ladies' Consolation Singles—Open to players defeated in first match of ladies' championship singles. Can never be won outright.

Tournament Rules

The rules of the Canadian Lawn Tennis Association shall govern the tournament. Matches will be the best two of three advantage sets, except in the finals of the gentlemen's singles and doubles, when the best three of five advantage sets shall be played.

Players must play within fifteen minutes of time set or be subject to default by the referee—his decision will be final. Players must wear shoes with rubber soles without heels or spikes.

Wright and Ditson, 1922, championship balls will be used.

Entrance fees are payable in advance: $1.00 for each player in each event; $1.50 for a single entry.

Entries must be made to the secretary-treasurer, Mr. J. G. Brown, P. O. Box 1140, on or before 6 p.m. Thursday, July 28, 1922.

The draw for the first round in all competitors will be admitted free to events will be published in The Daily Colonist of July 30, 1922.

Members of the club and other all tournament games by card which must be shown to the gatekeeper at the entrance to the grounds.

EASTERN LACROSSE

MONTREAL, July 22.—The Montreal Shamrocks defeated Cornwall by a score of 7 to 2 in an Eastern Canada amateur lacrosse fixture here today.

OTTAWA, July 22.—The Ottawa Gunners defeated Montreal Nationals 8-5 in an Eastern Canada amateur lacrosse fixture here this afternoon.

"NO-LEAK-O" PISTON RINGS

They make possible the extra-miles-per-gallon that save you many dollars in the course of a year

The cars that pass you on the hills—the men who tell of low gasoline consumption records—these are not the result of better cars or better grades of gasolines, but because thousands of cars today are equipped with "No-Leak-O" Piston Rings. We sell them here. Price . . . 75c

WEILER AUTO SUPPLY HOUSE

Douglas St. at Broughton (New Otto Weiler Building)
TELEPHONES: Office, 659; Battery Dept., 669; Night Phone 68

New Bungalow for Sale

Consisting of five rooms, hardwood floors, beamed ceiling, Dutch kitchen, large verandas, piped for furnace (with radiators), full cement basement. Garage; fruit trees, lawn. Lot 100 x 120, close to Shoal Bay. Price for quick sale—

$4,500

For further particulars apply

ARTHUR COLES

Real Estate and Insurance
1205 Broad Street Telephone 65

NOTICE

Fishing, shooting or general trespassing on the place known as "Aldermere," in the Highland District, is positively prohibited. Trespassers will be prosecuted to the full extent of the law.

F. W. SPINK, Lessee

ELK HOTEL, COMOX

OPEN JULY 1ST
Rates from $3.50 per day and $20.00 per week.
Apply Manageress
FISHING BOATING BATHING

Call for

PHILIP MORRIS

NAVY CUT CIGARETTES

10 for 17 Cents

LOCAL SOLDIER WINS AGGREGATE

C.Q.M.S. Ashe Secures Governor-General's Silver Medal and B.C.R.A. Gold Badge for Best Shooting

GEN. J. DUFF-STUART ELECTED PRESIDENT

Lieutenant-Governor's Match Won by H. W. Burton—Canadian Scottish Teams Capture Three Trophies

The Governor-General's silver medal and the British Columbia Rifle Association's gold badge for the marksman who obtains the highest score in the grand aggregate in each year's rifle shooting prize meeting was won yesterday by C.Q.M.S. A. E. Ashe, of the 16th Battalion, who led all the riflemen at Heals Rifle Range in the grand aggregate with a score of 458. The Victoria man captured this honor last year at the meet in Vancouver. Major T. Cunningham, of New Westminster, and Dave Blair, of Vancouver, secured second and third places respectively.

The four-day prize meeting of the British Columbia Rifle Association came to a close at Heals yesterday, following the conclusion of the President's and Lieutenant-Governor's matches. The successful competitors during the forty-fourth annual shooting competition were presented with their prizes by Brigadier-General Duff-Stuart, of Vancouver, the president, who complimented the association on the excellent nature of the shooting.

General Duff-Stuart Re-elected

Following the presentation of the prizes, a meeting of the old council of the B.C.R.A. was held, at which officers for the ensuing term were chosen. General Duff-Stuart was re-appointed head of the organization, with Major W. H. Lettice, 5th Regiment, C.G.A., Victoria and Major R. M. Blair, 72nd Battalion, Vancouver, as vice-presidents. The other officials of the association are as follows: Patrons, His Honor Lieutenant-Governor W. C. Nichol and General Sir Arthur Currie; vice-patrons, Premier Oliver, Mayor Marchant, Victoria; Mayor Tisdall, Vancouver; Mayor Johnstone, New Westminster, the Mayor of Nanaimo and the president of the St. Charles Condensing Co., Ingersoll, Ont.; honorary president, Brigadier-General J. M. Ross; council, Capt. R. M. Wallis, Capt. S. Henson and Q.M.S. A. E. Ashe, 16th Canadian Scottish; Master-Gunner H. Collings, Q.M.S. Read and Q.M.S. Murray, Esquimalt Garrison, and Capt. S. M. Moody, Irish Fusiliers, Vancouver. The secretary and treasurer are yet to be named.

The following are the results of yesterday's firing:

Lieutenant-Governor's Match

To be competed for in two stages. The first stage is open to all comers. The second stage is open to the competitors who make the thirty-two highest scores in the first stage. The Dunsmuir Cup and Medal will be awarded for the highest aggregate score in first and second stages. The Dunsmuir Cup, presented by the Hon. James Dunsmuir in 1907, to be held by the winner for a year.

Burton, H. W., C.Q.M.S., 16th Battalion Scots, 208, Dunsmuir Challenge Cup, Medal and $50.00.

Ashe, A. E., C.Q.M.S., 16th Battalion Scots, 207, $40.00.

Cuckow, W., V.R.A., 204, $25.00

Cunningham, T., Major, 47th Battalion, 204, $15.00.

Martin, R. A., Pte., R.C.O.C., 203, $12.00.

Kirkpatrick, Lieutenant-Colonel, 72nd Battalion, 201, $10.00.

Blair, D., Bugler, 72nd Battalion, 201, $8.00.

Sneddon, W. H., L-Corp., P.P.C.L.I., 201, $8.00.

Blair, R. M., Major, 72nd Battalion, 201, $6.00.

Crofton, H. A., Sergt., Irish Fusl., 200, $6.00.

Wallis, P. R. M., Capt., 16th Battalion, 200, $6.00.

Hatcher, F., R.S.M., 5th C.G.A., 199, $5.00.

Davies, T. R., V.R.A., 197, $5.00.

Gardner, F., Sergt., 29th Battalion, 197, $5.00.

Pitman, J. D., Major, R.C.O.C., 197, $5.00.

Caplin, A. H., Pte., 7th Battalion, 197, $4.00.

Forbes, J. F., Pay-Sergt., Irish Fusl., 197, $4.00.

Parham, J. B., V.R.A., 196, $4.00.

Birds, S. B., Major, 72nd Battalion, 196, $4.00.

Caven, J., 5th C.G.A., 195, $4.00.

Kennedy, A. C., C.Q.M.S., 16th Battalion Scots, 194, $3.00.

Murray, J. H. C., Q.M.S., R.C.E., 193, $3.00.

Richardson, F., Major, 5th C.G.A., 191, $3.00.

Duff-Stuart, J., Brig.-Gen., 23rd Infantry Brigade, 190, $3.00.

Henson, S., Capt., 16th Battalion Scots, 189, $3.00.

Shrosbree, E. H., Corpl., Garrison R.A., 188, $3.00.

Nugent, P., C.S.M., 29th Battalion, 186, $3.00.

Outred, F., Corpl., Garrison R.A., 183, $3.00.

Holland, G. C., Capt., 16th Battalion Scots, 182, $3.00.

Kennedy, J., Q.M.S., Garrison R.A., 180, $3.00.

Richardson, V., Corpl., 5th C.G.A., 177, $3.00.

Keen, J. F., Col., 5th B. C. Horse, absent.

Lieutenant-Governor's Match

Tyro prize winners in the first stage:

Moodie, S. F. M., Capt. Irish Fslrs., Vancouver, 87, $2.

Lees, R. J., Cadet, Vancouver Rifle Association, 86, $2.

Clark, H. E. F., Pte., 72nd Battalion, Vancouver, 86, $2.

Lindgren, S. H., Pte., R.C.O.C., Victoria, 85, $2.

Henry, C. M., Sergt., P.P.C.L.I., Victoria, 84, $2.

Robinson H., Capt., 5th C.G.A., Victoria, 84, $2.

Sweeney, H., Pte., P.P.C.L.I., Victoria, 84, $2.

Austin, H. O., Pte., Garrison R.A., Victoria, 84, $2.

Evans, A. E., Q.M.S., R.C.O.C., Victoria, 82, $2.

Lisney, W. J., C.S.M., 16th Batt. Scotts, Victoria, 82, $2.

Grand Aggregate

For the aggregate scores of the Nanaimo, Heimcken, Lieutenant-Governor's (first stage), Westminster, Dawson, Vancouver and Victoria matches. Open to efficient members of the Active Militia or ex-members of Active Militia of 10 years' service, or Cadets of Military District No. 11. First prize, Governor-General's Silver Medal and B.C.R.A. Gold Badge. Twenty-seven prizes.

Ashe, A. M., C.Q.M.S., 16th Batt. Scots, Victoria, 458, Governor-General's silver medal and B.C.R.A. gold badge.

Cunningham, T., Major, 47th Batt. New Westminster, 449, Governor-General's bronze medal and B.C.R.A. silver badge

Blair, D., Bugler, 72nd Batt. Seaforths, Vancouver, 449, Dominion of Canada R.A. silver medal.

Burton, H. W., C.Q.M.S., 16th Batt. Scots, Victoria, 448, Dominion of Canada R.A. bronze medal.

Blair, R. M., Major, 72nd Seaforths, Vancouver, 447, British Columbia R. A. silver medal.

Crofton, H., Sergt., Irish Fslrs., Vancouver, 443, British Columbia R. A. bronze medal.

Caplin, A. H., Pte., 7th Batt., Vancouver 438.

Kennedy, A.C., C.Q.M.S., 16th Batt. Scots, Victoria, 437.

Birds, S. B., Major, 72nd Seaforths, Vancouver, 435.

Duff-Stuart, J., Brig.-Genl., 23rd Inf. Bgde., Vancouver, 435.

Wallis, P. R. M., Capt., 16th Batt. Scots, Victoria, 434.

Ross, W. C., Capt., 72nd Batt. Seaforths, Vancouver, 433.

Richardson, F., Major, 5th C.G.A., Victoria, 432.

Robinson, H. R., Capt., 5th C.G.A., Victoria, 430.

Sweeney, H., Pte., Esquimalt Garrison, Victoria, 429.

Martin, R. A., Pte., R.C.O.C., Victoria, 427.

Graham, A., Lieut.-Col., 11th C.M. G. Bgde., Vancouver, 422.

Read, E. J., Q.MS., Esquimalt Garrison, Victoria, 421.

Holland, G. C, Capt., 16th Batt. Scots Victoria, 419.

Shrosbree, H. S., Corp., R.C.G.A., Victoria, 419.

Outred, F., Corp., R.C.G.A., Victoria, 418.

Hatcher, F., R.S.M., 5th C.G.A., Victoria, 418.

Moodie, S. M., Capt., Irish Fslrs., Vancouver, 416.

Richardson, F. V., Corp., 5th C.G. A., Victoria, 416.

Kirkpatrick, G. H., Lieut.-Col., 72nd Batt. Seaforths, Vancouver, 416.

Scovil, H., Pte., 16th Batt. Scots, Victoria, 416.

Collings, H., Master Gunner, Esquimalt Garrison, Victoria, 416.

President's Match

For the purpose of encouraging team shooting under a coach, General Sir A. W. Currie, when president of the B.C.R.A., presented a trophy for annual competition, to which the B.C. R.A. adds annually seven miniature cups, one for the coach and each member of the winning team. The President's Cup is to be held for one year.

Open to all military and civilian rifle associations affiliated with the B.C.R.A., one team from any unit or association. Teams to consist of six members of any rank, with a coach. 500 yards and 600 yards; 10 shots at each range, and one sighter.

The 16th Canadian Scottish Team, Victoria, 523, the cup and medals.

Next in order: Vancouver Rifle Association, 522; 5th Canadian Garison Artillery, Victoria, 515; 72nd Battalion Seaforth Highlanders, Vancouver, 513; Esquimalt Garrison, Victoria, 493; Irish Fusiliers of Canada, Vancouver, 478; New Westminster Rifle Association, 464.

The Laurie Bugle Match

Open to teams of five efficient members of the military forces or cadets representing any corps in Military District No. 11. For the aggregate scores in matches included in the grand aggregate.

The 16th Battalion Canadian Scottish, Victoria, "A" Team; total 2142. Winners of the Laurie Bugle and $10.

The 72nd Battalion Seaforth Highlanders of Canada, Vancouver, 2063, $7.50.

5th Canadian Garrison Artillery, Victoria, 2060.

1st Battalion Irish Fusiliers of Canada, Vancouver, 2007.

16th Battalion Canadian Scottish, Victoria, "B" Team, 1963.

Dawson Challenge Cup Match

The Dawson Challenge Cup, presented by P. Dawson, Esq., of Glasgow, Scotland, to be shot for annually by one team of four competitors from each affiliated unit or association; to be awarded to the team having the highest aggregate score in the Dawson Match. The cup to be held for one year by the Commanding Officer or president of the association to which the winning team belongs.

16th Battalion Canadian Scottish, "A" Team, Victoria; total 247. Winners of the Challenge Cup.

Next in order: Vancouver Rifle Association, 1st team, 240; 72nd Battalion Seaforth Highlanders, Vancouver, 230; Irish Fusiliers of Canada, Vancouver, 225; 5th Canadian Garrison Artillery, Victoria, 220; Vancouver Rifle Association, 2nd team, 218.

St. Charles Challenge Shield

Open to teams of five previously named efficient members of the military forces of cadets representing any corps in Military District No. 11, and to teams of five previously named members of any gazetted rifle association or district association in British Columbia affiliated with the B.C. R.A. For the aggregate scores made in the Lieutenant-Governor's (first stage), Vancouver and Dawson matches. The St. Charles Challenge Shield, presented by the St. Charles Condensing Company, of Ingersoll, Ontario, to be held for the year by the commanding officer of the unit, or the captain of the rifle association to which the winning team belongs.

72nd Battalion Seaforth Highlanders of Canada, 966; winners of Challenge Shield and $15.00.

16th Battalion Canadian Scottish, "A" team, 966; $12.00.

5th Canadian Garrison Artillery, 918.

16th Battalion Canadian Scottish, "B" team, 882.

Vancouver Rifle Association, 881.

Irish Fusiliers of Canada, 870.

The tie in this match was decided by the aggregate scores of each team at 600 yards, the longest range in the match, which were: 72nd Battalion, 495; 16th Battalion, 476.

Rapid Fire Match

Fifteen rounds in one minute; range, 200 yards.

Blair, R. M., Major, 72nd Batt., 63, $10.00.

Watson, S., S.-M. 5th C.G.A., 58, $8.00.

Wallis, P. R. M., Capt., 16th Batt. Scots, 55, $7.00.

Kennedy, A. C., C.Q.M.S., 16th Batt. Scots, 55, $6.00.

Outred, F., Corpl., Garrison R.A., 50, $5.00.

Wallace, C., Pte., P.P.C.L.I., 50, $4.00.

Farrall, J. P., Pte., P.P.C.L.I., 69, $4.00.

Sneddon, W. H., L.-Corpl., P.P.C. L.I., 49, $4.00.

Shrosbree, R. H., Corpl., Garrison R.A., 48, $3.00.

Armstrong, J., Sergt., Garrison R.A., 48, $3.00.

Collings, H., Master-Gunner, Garrison R.A., 45, $3.00.

Gardner, F., Sergt., 29th Batt., 43, $3.00.

Blair, D., Bugler, 72nd Batt., 43, $2.50.

Davies, T. R., V.R.A., 43, $2.50.

Ross, Capt., 72nd Batt., 42, $2.50.

Sweeney, H., Pte., P.P.C.L.I., 42, $2.50.

Burton, C.Q.M.S., 16th Batt. Scots, 41, $2.50.

Stuart, J. C., Lieut., 11th M.G. Brigade, 41, $2.50.

Evans, A. E., Q.M.S., R.C.O.C., 39, $2.50.

Mitchell, C. E., Lieut., 16th Batt. Scots, 39, $2.50.

Read, E. J., Q.M.S., Garrison R.A., 39, $2.50.

Kemp, J., Pte., P.P.C.L.I., 39, $2.50.

Tyros—Cameron, J. J., Sergt., Irish Fus., 38, $2.00; Nugent, P., C.S.M., 29th Batt., 38, $2.00; Lisney, W. J., C.S.M., 16th Batt. Scots, 36, $2.00; Grimes, F. E., Q.M.S., R.C.A., 34, $2.00; Scovil, H., Pte., 16th Batt. Scots, 33 $2.00.

EXTRA SERIES

200 Yards

Ashe, A. E., C.Q.M.S., 25, $4.50.
Blair, R. M., Major, 25, $4.50.
Cunningham, T., Major, 25, $4.50.
Birds, S. B., Major, 24, $2.50.
Ross, W. C., Capt., 24, $2.50.
Watson, S., S.M., 24, $2.50.
Kennedy, A. C., C.Q.M.S., 24, $1.90.
Richardson, F., Major, 24, $1.90.
Nugent, P. C.S.M., 24, $1.30.
Tapley, W. E., Capt., 24, $1.30.
Wallis, P. R. N., Capt., 24, $1.30.

500 Yards

Collings, Master-Gunner. 34, $1.70.
Robinson, H., Capt., 23, $1.15.
Fallis, P. R. M., Capt., 23, $1.15.
Cunningham, T., Major, 23, 85c.
Ashe, A. E., C.Q.M.S., 23, 85c.
Richardson, F. V., Corpl., 22, 60c.
Blair, R. M., Major, 22, 60c.
Maggs, A. B., 22, 60c.
Richardson, F., Major, 22, 60c.
Ross, W. C., Capt. 22, 60c.

500 Yards

Blair, R. M., 25, $3.25.
Henson, S., Capt., 25, $3.25.
Ashe, A. E., C.Q.M.S., 24, $2.55.
Graham, A., Lieut.-Col., 24, $1.95.
Parham, J. B., 24, $1.95.
Caven, J., 24, $1.30.
Cunningham, T., Major, 24, $1.30.
Hatcher, F., R.S.M., 24, $1.30.
Richardson, F., Major, 24, $1.30.
McIntosh, D. A., 23, $1.30.

600 Yards

Ashe, A. E., C.Q.M.S., 24, $5.40.
Graham, A., Lieut.-Col., 24, $3.60.
Blair, R. M., Major, 23, $3.60.
Watson, S., S.M., 23, $2.70.
Wallis, P. R. M., Capt., 23, $2.70.
Parham, J. B., 23, $1.80.
Richardson, F., Major, 23, $1.80.
Kirkpatrick, Lieut.-Col., 23, $1.80.
Outred, F., Corpl., 23, $1.80.
Caven, J., 22, $1.80.

Extra Series Aggregate

Ashe, A. E., C.Q.M.S., 96, $1.30.
Blair, R. M., Major, 95, $1.00.
Cunningham, T., Major, 94, $1.
Richardson, F. Major, 93, 60c.
Graham, A., Lieut.-Col., 91, 50c.
Ross, W. C., Capt. 91, 50c.
Wallis, F. R. M., Capt., 90, 25c.
Hatcher, F., R.S.M., 89, 25c.
Nugent, P., C.S.M., 85, 25c.
Parham, J. B., 76, 25c.

Prizes in the programme: Ten claim cards sent in.

Nanaimo League

NANAIMO, July 22.—The Native Sons will meet Wellington in a city and district league game on Sunday, the game to take place on the cricket fields. Manager Aitken will select his team from the following: Bud Woods, Geo. Rowen, C. Reese, Cain, Edmunds, Hardy, Stewart, Courtenay, Woodcock, Carthue, Neave, Beattie and Wilkinson.

The Lubbock Square Federal baseball team meets Granby here on Sunday at 10 o'clock on the cricket field. The Federals will field the following team: C. Jones, Gordon, Marsh, Rowbottom, Atkinson, Johnson, Gibson, Lockart, Aitkan; spares, Hirst and McNeil.

No road can be termed a "safe highway" until the motorist is warned in advance, of every danger spot ahead.

Additional Sport on Page 27.

A Recent Reunion of Youth and Beauty

—Photo Goodenough.

GROUP TAKEN AT GIRLS' CORNER CLUB PICNIC AT DEEP COVE.

Y.M.C.A. TAKES RELAY HONORS

Victoria Men's Senior Team Is Successful at Elks' Amateur Swimming Club's Gala at the Gorge

BILLY MUIR IS NOW B. C. DIVING WIZARD

V.A.S.C. Trims Y.M.C.A. Team in Elimination Series for British Columbia Water Polo Championship

The Victoria Y. M. C. A. men's senior relay team, consisting of Jamie Cameron, Angus McKinnon, Dick Bielby and J. Larson, won the British Columbia Men's Senior Relay Championship, and Billy Muir, of the V. I. A. A., captured the Provincial diving laurels yesterday afternoon at the third annual gala of the Elks' Amateur Swimming Club, which was held at its quarters at the Gorge in the presence of a large number of enthusiastic spectators.

The semi-final water polo game for the championship of British Columbia between the Victoria Y. M. C. A. and the Victoria Amateur Swimming Club, was won by the representatives of the latter club, the final score reading six goals to three in their favor.

The Elks' gala, in every respect, was a unanimous success. No time was lost during the afternoon, the officials being commended for the rapidity with which the programme of events was carried out.

V. A. S. C. vs. Y. M. C. A.

Four teams participated in the 200 yards men's senior relay championship tussle. The result of the contest was in doubt until the very last moments of the race. The Y. M. C. A. athletes made the grade in 57 4-5 seconds, being closely followed by the Vancouver A. S. C., which covered the course in 58 flat, and the V. A. S. C. in 58 4-5. The Elks junior relay team took part, and, while not anticipating success, put up a worthy exhibition and held its own exceedingly well.

The honors in the diving competition were all secured by representatives of the V. I. A. A. Bully Muir won the B. C. Diving Championship, while Allan MacLean and Buck Calder secured second and third places, respectively. Jack Crane and Robert Thom pulled off some amusing diving stunts, which were heartily enjoyed by all.

From the very start-off, the water polo game between the V. A. S. C. and the Y. M. C. A. produced plenty of thrills. Both clubs fielded strong teams in the hope of remaining in the elimination series for the B. C. Water Polo Championship, the finals of which will be played at the Dominion Championship Gala in the Elks' pool on August 19. The Y. M. C. A. started the proceedings by scoring, but the V. A. S. C. men came back and evened things up. At half-time the Y. M. C. A. team was leading by two goals to one. But the second half was different. The V. A. S. C. folks had little difficulty in cinching the honors, and when they left the water pool they had three more points than their opponents. The teams were as follows:

V. A. S. C.		Y. M. C. A.
B. Balneve	Goal	J. Wenger
C. Squires	R. G.	C. MacFadden
C. Sillburn	L. G.	J. Cameron
T. Wellburn	Half Back	A. McKinnon
J. Clyde	R. F.	A. McKinnon
B. Hibberson	L. F.	C. Young
J. McNeill	Centre	D. Bielby

Vancouver Man Wins

The 100 yards (men) dash furnished good competition, a close finish taking place. Six swimmers took part in this event, the winner of which was V. Brydone-Jack, of Vancouver, who swam the required distance in 1 minute 8 2-5 seconds. Dave Barclay, of the Elks, and J. Bayley, of Vancouver, were but a fraction of a second behind Brydone-Jack.

Kathie Wellburn, of the V. A. S. C., captured the 50 yards ladies' open handicap in 44 seconds, being closely followed by Audrey Griffin, V. I. A. A., and Marjorie Brackenridge, V. A. S. C.

The novelty events were good. In the club novelty competition, the lady competitors were obliged to swim fifty yards and dress their male partners, the latter swimming back, when dressed, to the starting point. This event was won by Florrie Gates and Bob Thom, Evelyn DuBois and Jack Crane coming in second. The open novelty race required the competitors to dress in clothes allotted to them and dive into the water with closed umbrella, open umbrella in the water and swim to the finishing point with their umbrellas still open. Dave Barclay, of the Elks, garnered the prize in this race.

Successful Dance

Following the conclusion of the programme, the successful contestants were given their prizes by Fred Dillabough, while refreshments were given the swimmers by the lady members of the organization. The day's function was brought to a successful close last night, when the Elks were hosts at a flannel dance in the Gorge Hall. Hunt's orchestra provided a very enjoyable programme of dance music. The affair terminated near midnight.

The officials of the gala were as follows:

General Director—A. T. Weight, president Elks A. S. C.

Referee—S. Warn, honorary president B. C. S. C. A. S. C.

Judges—Diving, V. Dunn, honorary secretary B. C. S. C. A. S. C.; Hon. Justice Martin, Elks A. S. C.; Mr. C. Hopper, V. A. S. C. Swimming, D. Bird, president V. A. S. C.; W. H. Mearns, president V. I. A. A.; H. Collings, Elks A. S. C.

Starter—V. Dunn.

Timekeepers—W. H. Wilkerson, J. Wenger and M. J. Little.

Announcer—J. Rivers, Elks A. S. C.

Recording Officials—J. Stewart, honorary secretary Elks A. S. C., and Harold B. McDonald, Elks A. S. C.

Polo Referee—D. R. Finnick.

Polo Goal Umpires—G. R. Griffin, V. I. A. A., and E. S. Stock, Elks A. S. C.

Stewards—Mrs. McAllister, V. A. S. C.; Mrs. Collings, Elks A. S. C.; Miss M. Woods, Elks A. S. C.; E. Worth, Elks A. S. C.; W. White, Elks A. S. C.; F. Dillabough, Elks A. S. C.; J. Braden, V. I. A. A.; P. Rutter, Elks A. S. C.

Clerk of the Course—Ernie Stock, Elks A. S. C.

The results follow:

Summary of Results

Fifty yards, boys' open, handicap (under 16)—1, R. Lees (Elks); 2, B. White (V. A. S. C.); 3, W. Dickson (V. I. A. A.). Time: 39 2-5.

Two hundred yards, men's relay (B. C. championship)—1, Y. M. C. A. (Victoria); 2, Vancouver A. S. C.; 3, Victoria A. S. C. Time: 57 4-5.

Club novelty event—1, R. Thom and Florrie Gates; 2, J. Crane and Miss DuBois; 3, A. Spouse and Gracie Wallburn.

Fifty yards breaststroke, open—1, D. Barclay (Elks); 2, J. Larsen (Y. M. C. A.); 3, J. Bayley (Vancouver A. S. C.)

Diving from 10-foot board (B. C. championship)—1, W. Muir (V. I. A. A.); 2, A. McLean (V. I. A. A.); 3, B. Calder (V. I. A. A.)

Fifty yards ladies' open, handicap—1, Kathie Wellburn (Vic. A. S. C.); 2, Audrey Griffin (V. I. A. A.); 3, Marjorie Breckenridge (V. A. S. C.). Time: 44 seconds.

Fifty yards men's club handicap—1, J. Muir; 2, D. Barclay; 3, T. Marshall. Time: 32 2-5.

Open novelty event—1, D. Barclay; 2, A. McLean (V. I. A. A.); 3, Gracie Wellburn (V. A. S. C.)

One hundred yards men's open—1, V. Brydone-Jack (Van. A. S. C.; 2, D. Barclay (Elks); 3, J. Bayley (Van. A. S. C.). Time: 1:8 2-5.

Greasy pole—W. Muir and B. Calder, a tie.

Semi-final of water polo for championship of B. C.—Vic. A. S. C. won from Y. M. C. A.

CONSOLATION CUP WON BY VICTORIAN

Mainland Bowlers Win Finals in Both Singles and Doubles for Provincial Championship

VANCOUVER, July 22.—Finals in the B. C. bowling championships were played over the greens of the Vancouver Lawn Bowling Club this afternoon.

Most of the contests were keenly fought out and the margin between the bowlers at the close was small.

M. Stewart, of the Terminal City Club, won the singles, beating H. Hard, of Vancouver Heights, by 4 shots, the score being 21 to 17.

Dr. Trousdale and W. Freme, of the Vancouver club, were successful in copping the doubles, defeating Rasside and Wright, of Victoria, 21 to 20.

The Nelson Cup went to Cedar Cottage, which finished one shot ahead of Westminster.

J. V. Boyd, of Victoria, won the Consolation Cup, beating Meith, of Westminster.

Elect Executive

VANCOUVER, July 22.—Mr. W. W. Moore, Vancouver, was elected president of the B. C. Lawn Bowling Association at the annual meeting held tonight. Other officers elected include: Vice-president, Wm. McQueen; secretary, Thomas Sanderson; treasurer, Dr. Milton Jones, all of Vancouver.

The new executive includes A. B. McNeill, Victoria.

It was decided to hold an open tournament in future in which all comers, irrespective of club affiliations, will be invited to compete instead of the present club plan.

The semi-annual meeting will be held in the Fall, when the constitution will be revised.

MRS. EVANS WINS IN TWO FINALS

Takes Kingston Cup for Ladies' Singles in Club Tournament—Wilson Wins Men's Event After Slow Game

Four of the finals in the handicap tournament of the Kingston Street Lawn Tennis Club were decided yesterday afternoon and resulted in interesting matches. The ladies' singles, for which the Kingston Cup is awarded, was won by Mrs. Evans, who, playing from scratch, defeated Miss Marquart (plus ½15) in two straight sets. Both were very closely contested.

The final in the men's singles between O'Halloran (minus 40) and C. S. Wilson (scr.) was a prolonged affair, occupying two hours and three-quarters. Both players exercised the greatest care, with the result that there were protracted rallies, occasionally varied by good placing shots. No severity was exercised in the tennis during the match and the result was in doubt until the end. O'Halloran, who was heavily handicapped, made a gallant struggle, but his opponent, possessed of good stamina and accuracy, wore him down in the end and won the longest three set singles match, considering the number of games played, that ever took place on the club courts. Wilson will be the first to have his name inscribed on the Bone Cup, presented to the club by Mr. W. H. Bone.

The detailed results were as follows:

Ladies' Singles

Mrs. Evans (scr.) beat Miss Marquart (plus ½15) 9-7, 9-7.

Men's Singles

C. S. Wilson (scr.) beat O'Halloran (minus 40) 6-4, 2-6, 6-4.

Ladies' Doubles

Mrs. Evans and Miss Fox (scr.) beat Miss Hunter and Miss Jesty (scr.) 6-0, 6-2.

Mixed Doubles

Miss Severs and C. S. Wilson (minus 15.3) beat Mrs. Foster and Jennings (plus 15.3) 2-6, 6-1, 7-5.

The final in the men's doubles between List and C. S. Wilson and Fetherston and Campbell will take place during the present week.

No Waste—more Taste. Use Bovril in your Cooking

CAUSE and EFFECT!

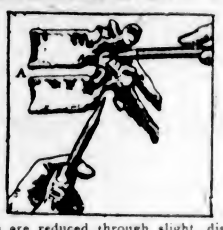

If these openings are reduced through slight displacement of the spinal segments, the nerve is pinched and unable to carry its stream of health giving forces. The organ supplied by that nerve fails to function correctly, and trouble results.

Try the Logical, Successful Way!

I am trained to locate the trouble points and put you on the road to health. Consult me.

ROBERT COLLIER - Chiropractor
309-10 Pemberton Building Phone 2178

SPECIAL SALE

3 Bicycles at $7.50
2 Bicycles at $9.75
5 Bicycles at $14.75
18 Bicycles at $19.75
7 Bicycles at $26.25
6 Bicycles at $34.50
New English Bicycles, $45
New B.S.A. 3-Speed, $55

We have the most up-to-date repair shop in Victoria, B.C.

Victory Cycle Works
581 Johnson Street Phone 735
4 Doors Below Government Street

Real Honest Bargains

Bargains that we stand behind. Bargains that you may exchange. Bargains that we will refund your money if not satisfied, is your guarantee by trading at the

WHOLESALE WAREHOUSE CLOSING-OUT SALE

MEN'S MILITARY BOOTS
First Grade Tan Chrome, two full stitched soles; double solid leather counters.
Regular Price $10.50, for $6.25

MEN'S GENUINE GOODYEAR WELTED, FIRST-CLASS DRESS BOOTS
Up-to-date styles, Tan Willow Calf and Black Box Calf; medium or wide fitting.
A regular $9.00 Boot, for $4.95

MEN'S SELECTED TAN WILLOW CALF BOOTS
Goodyear Welted, assorted styles, from medium to extra wide fitting. A genuine $10.00 Boot, for $6.45

MEN'S WORKING BOOTS
Black or Tan, assorted lot, to clear.
6 to 10 only. For $3.79

BOYS' FINE, DRESSY BOOTS
In smart, medium toe. Sizes 1 to 4 only.
Regular Price $5.00, for $2.45

100 PAIRS OF MEN'S DARK GREY HERRINGBONE TWEED PANTS
These are a special job lot, usually sold at $5.00.
Sizes 32 to 44. To clear $2.98

Fixtures and Cash Registers for Sale

M. LENZ
WHOLESALE WAREHOUSE
527 YATES STREET

Cuticura Toilet Trio

Satisfies every want of the most critical in cleansing, purifying and beautifying the skin and complexion. Nothing purer, sweeter or more effective for every-day toilet purposes.

Soap 25c. Ointment 25 and 50c. Talcum 25c. Sold throughout the Dominion. Canadian Depot: Lymans, Limited, 344 St. Paul St., W., Montreal. Cuticura Soap shaves without mug.

CHILDREN'S CAMP GAVE MUCH JOY

Seventy Youngsters Sorrowful Yesterday When Holiday at "The Lagoon," Esquimalt, Closes

"I don't want to go home!"

One instinctively thought of the familiar refrain yesterday when the seventy girls and boys who for the past three weeks have been the guests of the Esquimalt Health Centre Committee at "The Lagoon," Rodd Hill, broke camp and started out for home. It was a sorrowful band of children which turned its back on the pleasures of the Summer holiday, a holiday which represented the perfect enjoyment of unrestricted freedom, boundless fresh air, jolly companions, and hours so full of play and fun that it seemed sometimes almost too good to be true. Anyway, it is something to remember. Not one of the children but would say it was quite the best time he had ever had in his life.

The camp, a dozen or more tents pitched snugly in the shelter of big maples and arbutus trees just beneath the fort at Rodd Hill, was an experiment on the part of its organizers. The formal reports have still to be submitted to the committee. But in these the children have no interest. They had a "whale of a time," and nothing else matters.

How It Began

It was before school closed that the Summer camp was planned. Some of the children were specially asked, either because their teachers knew that they needed the holiday and the association of other little boys and girls to make their play hours jolly as a child's should be, or because the parents requested permission to send small sons or daughters where they knew they would be under wise supervision. The military authorities were very kind about lending tents, tables and benches. Even the site of the camp was chosen by them. The bathing was always safe, and because it came in over the sun-warmed beach, the water was never too cold for swimming. Freckles, peeled noses, sunburned shoulders, barnacle-scratched legs, were badges of pleasure which each vied with each to win. Not one small person but bore such marks with a certain pride.

Miss Morrison, school nurse, saw the experiment through from its beginnings, having able aides in Miss Parkinson, Miss Hardie, Miss Riddell, and Miss Burns, all teachers from the Lampson Street School who were interested in the children and the success of the undertaking. They have earned the heartfelt thanks of all the mothers and fathers, and the appreciation of the Esquimalt Health Centre, Esquimalt Women's Institute, the Esquimalt Scottish Daughters, and other public-spirited organizations of the community supporting the venture.

Gain In Weight

"We have had an average gain in weight of one pound a day," Miss Morrison reports about the children. This is evidence of the good it has done. But better evidence still is found in particular cases. One very delicate child has gained no less than three pounds during the three weeks. So much for the effect of healthy outdoor life and plenty of good food. Ten gallons of fresh milk daily is but a small portion of the camp supplies.

The camp had a definite routine to follow, and curiously enough there was no difficulty in keeping discipline. The rising bell rang at seven o'clock each morning. It was early impressed on the small guests that it wasn't etiquette to get up before this, and however wide awake one might be he kept as quiet as possible until the bell rang. Then the camp woke up with a bang. Each one had his or her chores to do, and between dressing and breakfast the time passed quickly. After breakfast tents had to be tidied up, beds made, and even the "streets" of the camp swept. Neatness was insisted on, and in order to emphasize this a record of the condition of the tents was kept, prizes being given each week to the three tents which had maintained the tidiest appearance. A little colored celluloid windmill pinned on the tent-flap was the hall-mark of approval. As it happened the badge remained most of the time on one tent, occupied by five girls who were patterns of orderliness.

As one of the objects of the camp was to improve the condition of the children's health, some precautions were taken in order that they might get the best benefits from their meals. An hour's rest after the midday meal was insisted on. This has been one of the most difficult of the rules, but even here there were no real offenders. The children quickly impressed on each other the necessity of obedience.

Bathing was mostly in the afternoon. Wardrobes were at all times abbreviated, consisting mostly, in the case of boys, of an old sweater and overalls. Others practically lived in bathing suits, knowing no other garment. It simplified life having so little in the ways of personal belongings to worry about.

The baby of the camp was little Eva Elston, just two years old, a very shy maiden who was inseparable from her doll. The senior of the camp was a boy of fourteen. In between there were groups of different ages, all with their little group tasks and responsibilities. Among the most interesting of these was the "Cleaning Up Gang," laddies of six and seven who were considered too young for bed-making, and who were sent out to pick up bits of paper and rubbish, and lost clothes found about the spaces between the tents. Ten of them soon did good work under a smart little captain, Billy Conway. Small brooms and boxes were marshalled about with great expedition at nine o'clock every morning. The older boys were detailed to carry wood, fetch water, etc. After that, they, too, could do as they liked. The girls made the beds. Baseball and rounders, swimming and racing, and other organized games filled in the spare hours. Just before bed time at nine all the children gathered to hear stories. Lewton Evans' "Worth While Stories" were particular favorites, seeming to suit all ages. Very seldom did the story-teller escape without two or three tales.

Dining-Room

The dining-tent, a big awning spanning three long tables, contained also a gramophone lent by a generous friend, and between the benches some of the children could be seen dancing nearly any hour of the day. Pretty nosegays of sweet peas, daisies, and ferns, picked by the girls, gave a bright touch to the tables. The menu was surprisingly good. Mrs. Banyard, a most capable chef, had charge of the kitchen, and enormous "cookings" of meat and vegetables, milk puddings, and fruits issued from the big oven of the range two or three times a day, Mrs. Jacklin making an able assistant.

The more serious things of life have not been neglected during these three weeks. For one thing the children have not forgotten in the joys of camp life that they were still under the good old Union Jack. A big eight-foot flag has been hoisted to the mast at sunrise every morning, lowered at sundown. This little duty, entrusted to some of the bigger boys, has been watched with interest by the children during all these days. Then Sunday services have not been overlooked, Rev. H. T. Archbold and Rev. Mr. Black have had charge of these. Then, too, a "hike" has been substituted for the afternoon swim on Sundays.

Happy Holiday Makers at Children's Camp

This Is a Picture of One End of the Dining Tent at "The Lagoon," Where the Esquimalt Health Centre Committee Has Held a Very Successful Experiment for Children During the Last Three Weeks. Some of the Youngsters Gained as Much as Three Pounds, Thanks to the Healthy Outdoor Life and Excellent Diet.

First-Aid for Sore Toe

Miss Morrison, the Lampson Street school nurse, was a veritable angel of mercy in her role of camp mother. She is here shown dressing an injured foot. Lampson Street school teachers who generously gave up a big part of three weeks of their holidays assisting with the care and entertainment of the children were the Misses Parkinson, Riddell, Burns and Hardie and Mr. Hutchison.

One of Popular Pastimes

Many of the boys and girls at the children's camp, which came to an end yesterday after three glorious weeks of fun and pleasure, learned to swim before they left. Here are some of the first to enter the water as the tide entered the Lagoon. In the background can be seen the Union Jack, which was hoisted every morning at sunrise by a special detail of the boys, being lowered again at sunset.

PORT ANGELES PREPARES WELCOME

Much Interest Is Being Taken in the Excursion of Canadian Scottish Arranged for August 2

The city of Port Angeles will be enfete, according to the statements made by the civic authorities and the Commercial Club, on the occasion of the first annual excursion of the First Battalion, Canadian Scottish Regiment, Sixteenth Battalion, C.E.F., which has been arranged to take place on August 2.

The excursion has been arranged in order to take advantage of the weekly Wednesday half-holiday, and the steamer Princess Adelaide is scheduled to leave the C.P.R. dock with the excursionists at 2 p.m. The tickets for the excursion, which were decently placed on sale and are available from the members of the battalion and at the store of Fyvie Brothers, on Government Street, are selling rapidly, and it is anticipated that fully eight hundred Victorians will accompany the local militia battalion on its visit to the city across the Straits of Juan de Fuca.

Both the bands of the battalion—the brass band under the leadership of Bandmaster Miller, and the pipe band under Pipe-Major Craigmyle—will accompany the excursion, and there will be dancing on board the steamer and also at Port Angeles, where the Elks have offered their tennis slab for the dancers.

A good programme of sports has been arranged by the sports committee, and arrangements are being made for a baseball match between a team representing the battalion and the Port Angeles nine. For the picnickers who take their baskets the Port Angeles authorities are making ample preparation. They will have tables and seats, cooking places and supply of fuel, hot water and other arrangements.

The Cleaning Up Squad

These little fellows, the oldest of whom is seven, were entrusted with the tidying of the children's camp every morning. Brooms and boxes soon accounted for most of the rubbish. The captain of the team is nearly concealed behind his broom.

ELKS ACHIEVE FINAL VICTORY

Deciding Game of Baseball League Proves Best of Season—Eagles Make Gallant Fight in Vain

The Standing

	P.	W.	L.	Pct.
Elks	10	9	1	.900
Eagles	11	6	5	.546
C. P. R.	10	3	7	.300
Knights	9	2	7	.222

Amateur league fans were promised a good game at the Stadium Saturday afternoon and it's a safe bet that none of them went home disappointed. The Elks and Eagles dished up the finest game seen at the local park this season, exhibition games included, and after the dust had settled in the ninth inning the Elks were returned victorious by the score of 3 to 1. With the Elks' victory goes the championship of the city and the fans have a team that they might well be proud of. Manager Lorimer having gathered together one of the finest teams since the Foundation Club of 1919, and our own champs may be depended on to give the best they have in an endeavor to bring the B. C. Championship to this city when the final play-offs roll around.

McIntyre in Form

The bulk of the glory for yesterday's battle must be handed to Lorimer's youthful slab artist, "Red" McIntyre. "Red" held the slugging Eagles to two lonely hits and both of them were of the scratch variety, Cy Milne beating out a slow roller to Gravlin in the first inning, and McGregor dropping a Texas leaguer over Jackson's head in the second. Faster fielding would have given McIntyre the first no-hit game seen amongst the amateurs for many years, but no doubt "Red" will find comfort in knowing that yesterday's two-hit game is a record all his own for this season.

McIntyre also helped to win his game by poling out a double to right field in the second inning and chasing Turpel over the plate with the first run of the game. The Elks slid another over in the third, when "Deacon" McIvride, erstwhile Eagle, slammed out his first Elk hit, and scored when Milne let Roy Copas' Harry pegging badly to the plate. During the rest of the game the Eagles went down in short order, either going out on easy rollers to the infield or falling victims to McIntyre's slants, eight being retired by strikeouts.

Murty Dunn and "Poke" Gravlin divided the hitting honors for the day, each gathering two hits in their four trips to the plate, while Dunn had a great day in the field, accepting eight chances at second without a slip.

The next amateur league game will be played Wednesday evening, when the C. P. R. and Knights of Columbus will hook up in their fight for third place.

The box score follows:

Eagles—	A.B.	R.	H.	P.O.	A.	E.
Gandy, 2b.	2	0	0	2	2	0
Hall, 2b.	4	0	0	3	1	0
Milne, s.s.	4	0	1	1	4	2
Potts, c.	3	0	0	4	1	0
Allan, l.f.	4	0	0	1	2	0
McGregor, r.f.	3	0	1	1	0	0
Robinson, 1b.	3	0	0	10	0	0
Coleman, c.f.	2	1	0	2	0	0
Parfitt, p.	2	0	0	1	2	0
*Ross	1	0	0	0	0	0
Totals	30	1	3	24	12	3

*Batted for Coleman in the ninth.

Elks—	A.B.	R.	H.	P.O.	A.	E.
H. Copas, s.s.	4	0	1	1	3	2
Dunn, 2b.	4	1	2	4	4	0
Townsley, c.	1	0	0	8	0	0
McIlvride, c.	3	1	1	7	1	0
Jackson, 1b.	3	0	1	8	1	0
R. Copas, l.f.	4	0	1	0	0	0
Gravlin, 2b.	4	0	2	0	1	1
Turpel, c.f.	3	1	0	2	0	0
Wbyte, r.f.	3	0	0	1	0	0
McIntyre, p.	2	0	1	0	1	0
Total	33	3	9	27	11	3

Score by innings—

Eagles	000 010 000—1
Elks	011 000 10x—3

Summary—Two-base hits, H. Copas, McIntyre, stolen bases, Allan, McGregor, Dunn, Turpel, hit by pitched ball, Coleman, Potts; struck out, by Parfitt 2, by McIntyre 8, bases on balls, off Parfitt 2, off McIntyre 2, left on bases, Eagles 7, Elks 7. Umpire, McGregor.

REGISTRAR WINS

WINDSOR, Ont., July 22.—Registrar, owned by Commodore J. K. L. Ross, won the $10,000 International handicap at Kenilworth track here today. Star Jester was second, and John Finn third.

Cumberland Enters

CUMBERLAND, July 22.—Cumberland footballers, winners of the five-a-side British Columbia championship at the Caledonian games in Vancouver last year, will defend their laurels this year, it was announced today. The team has been entered in the tournament at Vancouver on July 29, when the five-a-side competition will again be one of the features of the big Scottish sports carnival. Cumberland will be represented by the following players: Conti, Campbell, Milligan and Brewster.

LEAGUE BASEBALL

Saturday's Games

NATIONAL

At St. Louis—	R.	H.	E.
Boston	8	16	2
St. Louis	9	14	1

Batteries—McQuillan and Gibson, Ferrick, Sherdell and McCurdy.

At Chicago—	R.	H.	E.
Brooklyn	7	10	0
Chicago	6	8	1

Batteries—Vance and Deberry, Jones, Osborne and O'Farrell.

At Pittsburgh—	R.	H.	E.
Philadelphia	7	13	4
Pittsburgh	8	11	0

Batteries—Meadows and Henline; Carlson, Hamilton and Gooch.

At Cincinnati—	R.	H.	E.
New York	2	8	1
Cincinnati	3	9	0

Batteries—Douglas, Ryan and Snyder, Risey and Hargrave.

AMERICAN

At Washington—	R.	H.	E.
Cleveland	2	9	0
Washington	4	9	1

Batteries—Mails and O'Neill; Mogridge and Picinich.

At Boston—	R.	H.	E.
Chicago	5	11	2
Boston	2	8	1

Batteries—Courtney and Schalk; Russell, Karr, Pennock and Walters.

At Philadelphia—	R.	H.	E.
St. Louis	10	20	0
Philadelphia	1	7	2

Batteries—Kolp and Severeid, Hasty, Harris, Yarrison, Ogden and Perkins, Bruggy.

At New York—	R.	H.	E.
Detroit	2	10	0
New York	0	2	1

Batteries—Pillette and Woodall, Shawkey, Murray and Schang.

INTERNATIONAL

Newark, 2, Syracuse, 7
Jersey City, 3, Rochester, 8
Reading, 4, Buffalo, 11
Baltimore, 2, Toronto, 9

AMERICAN ASSOCIATION

Toledo, 8, St. Paul, 2
Indianapolis, 11, Milwaukee, 4
Minneapolis, 8, Kansas City, 7
Columbus, 11, Louisville, 6

COAST

At Vernon—	R.	H.	E.
Los Angeles	6	13	2
Vernon	2	6	2

Batteries—Thomas, Wallace and Baldwin, Doyle and Murphy.

At Oakland—	R.	H.	E.
San Francisco	5	9	4
Oakland	3	9	2

Batteries—McVeeny and Agnew, Krause, Brenton and Koehler.

At Sacramento—	R.	H.	E.
Seattle	4	6	2
Sacramento	2	12	4

Batteries—Gardner and Tobin; Fanner and Sisler.

At Salt Lake—	R.	H.	E.
Portland	4	9	2
Salt Lake	3	6	2

Batteries—Crumpler and King; Gould and Jenkins. (Called 7th, rain.)

WESTERN

Oklahoma City, 6, Sioux City, 10.
Wichita, 2, Des Moines, 4.
Tulsa-Denver postponed, teams traveling.

NEW YORK TENNIS

NEW YORK, July 22.—A field of 118 competitors started play today in the singles of the Metropolitan tennis championships, on the courts of the Crescent Athletic Club, Brooklyn. Thirty-three first and second round matches were played, none of which was marked by upsets.

In two intersectional matches, Philip F. Neer, Leland Stanford University star, defeated Herbert Chase, New York, former Amherst player, 6-4, 6-0; while Murray Vernon, of Yonkers, N.Y., eliminated Earl Douglas, youthful entry from Menlo Park, California, 6-1, 6-0. Kokuma, a Japanese entry, won a hard-fought match from Charles Chambers, of Brooklyn, 6-4, 7-5.

Robert and Howard Kinsey, brothers, of San Francisco, arrived from the Coast today. They did not compete in the tournament, but played several practice sets.

Day Off for Colts

Five C's colts will not meet for practice on Monday evening. All colts are asked to note.

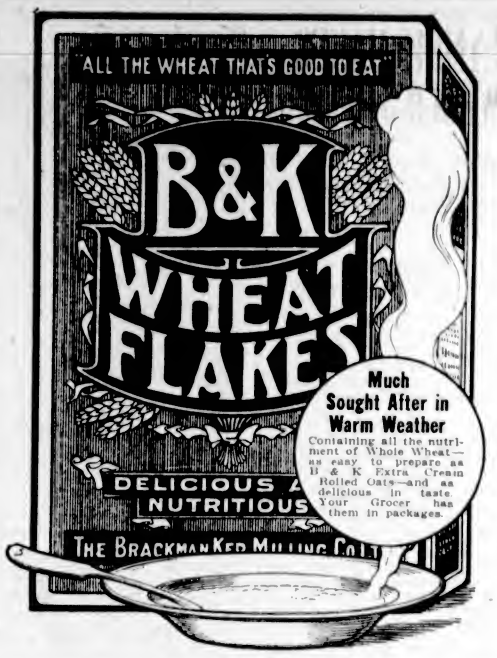

A STRENGTH-BUILDING VITAMINE-FOOD

Summer's heat often is more strength-sapping than winter's cold. The body needs an easily absorbed, vitalizing nutrient, that places no burden upon digestion but does yield refreshment and strength.

SCOTT'S EMULSION

OF PUREST VITAMINE-BEARING COD-LIVER OIL

may be taken with strengthening benefit any day. Its abundantly rich *vitamine-nourishing properties* are exceptionally helpful to children or adults who are rundown in vitality.

Scott's Emulsion has rich food-tonic properties that promote growth and build strength. Buy Scott's Emulsion today—take it regularly!

Scott & Bowne, Toronto, Ont. 19-12

The Sneak Thief
DEAFNESS

DEAFNESS is a sneak thief; it comes stealthily, destroying little by little until 40 per cent of your hearing is gone before you discover it.

Don't allow it to go on. Arrest the thief with Leonard Ear Oil. The treatment is simple and agreeable. Just "Insert it in the nostrils" and "Rub gently behind the ears."

It not only arrests the disease in its early stages but relieves deafness and head noises no matter how long it has been progressing. Thousands, in all stages, are relieved every year.

A. O. LEONARD, Inc.
70 Fifth Ave., New York, N. Y.

$1 At All Druggists

L. H. Bedlington Co. Sales Agents Toronto

Made in Canada
Descriptive Circular and Testimonials Sent on Request.

OLYMPIC MAKES WORLD'S RECORD

Reaches Maximum Speed of 27.81 Knots—Fastest Time Ever Made by Passenger Liner

BEATS MAURETANIA'S BEST PERFORMANCE

Rivalry for Blue Ribbon of Atlantic Dates Back to Pioneer Steamboat Voyages of 1840

SOUTHAMPTON, July 22.—The White Star liner Olympic, on its voyage from New York to Cherbourg, maintained for several hours a speed of 27.81 knots, which is a world's record for a passenger liner.

The best previous record was that made by the Mauretania on her voyage from New York to Cherbourg last April, when for several hours during the crossing she made a speed of 27.5 knots.

Although the Mauretania thus loses the distinction of having made the fastest time at sea, she retains, of course, the blue ribbon of the Atlantic for the best time between New York and Europe. Her record of 4 days, 10 hours and some minutes between New York and Queenstown, made in 1908, has still to be beaten. On that voyage she averaged 26.06 knots for the whole of the run.

The Olympic was placed in commission in 1911 and had never been considered a serious contender for the laurels of the Atlantic. Built as a coal burner, the best speed ever got out of her before this year was 22.74 knots. Last Fall she was converted from coal to oil burning, and during subsequent voyages under her new steam-raising conditions she added several knots to her previous customary performance. Her record of the present passage still comes, however, as a distinct surprise.

The Mauretania has also recently been converted to burn oil, but has hardly had time yet to tune up her firing system to the highest pitch of perfection. There is small doubt but that she will be heard from again this Summer.

Historic Contests

Ever since July 4, 1840, when the historic Britannia sailed from Liverpool for Boston via Halifax and initiated regular steamship services across the Atlantic, the question of the reduction of the length in time of the North Atlantic passage has been one of engrossing interest. The story from then onwards is a fascinating one, British, French, American and German lines all having played their part in speeding up communication between the peoples separated by the North Atlantic. Sometimes the record was held by one line for a brief season and then secured by another, but the incessant struggle for supremacy has done much to develop ocean transport, and the lessons learnt on the North Atlantic have contributed to the advancement of sea communication generally.

The pioneer vessel, a paddle steamer of 1,154 tons gross, developed a speed of 8 1-2 knots, and took 14 days 8 hours for her outward journey. By 1850 the time had been reduced to 11 days 3 hours, and the average speed per hour increased to 12 knots, which, it is interesting to note, is considerably in excess of that of the average speed of steamers of today. Ten years later the record passage had been shortened to 9 days 0 hours, and the speed had increased by half a knot. At the end of the three following decades the respective shortest passages for the Atlantic crossing were 8 days 4 hours; 7 days 10 hours 47 minutes; and 6 days 19 hours 18 minutes; and the corresponding speeds were 14½, 15¼, and 20 knots.

Days of Rivalry

In 1890 the fastest liners afloat were the Majestic, Teutonic, City of Paris, City of New York and the Furst Bismarck, all of which had a speed of 20 knots. These vessels were outdistanced in 1893 by the Campania and the Lucania, of the Cunard Line. Of these two sister ships the Lucania proved herself slighter the faster, making the run from Queenstown to Sandy Hook in 5 days 7 hours and 22 minutes, at an average speed of 21.82 knots.

From 1893 to 1897 the Lucania held the blue ribbon. A close rival was the St. Paul, of the American Line, which developed a speed of 21.05 knots on one of her eastward voyages. With the advent of the Kaiser Wilhelm der Grosse, of the North German Lloyd, in 1897, Lucania was eclipsed. On one occasion this speedy German liner traversed the distance between Ambrose Channel and the Needle at a speed of 23 knots. Her highest single day's run of 582 miles was made in 1910 when the vessel was thirteen years old. Her last voyage just before the outbreak of the war, when she had seen seventeen years of active service, was made at an average speed of 22.3 knots.

French Participate

The Kaiser Wilhelm der Grosse was followed in 1899 by the Oceanic, of the White Star Line, and the La Savoie and the La Lorraine, of the French Line. The maximum speed developed by these vessels was 20.72, 20.65 and 20.73 knots, respectively. The following year there appeared the Hamburg-American liner Deutschland, now the Hansa, which on her maiden westbound voyage proved herself the speediest of all oceangoing boats. On the run to the east she developed a speed of 23.51 knots. The Deutschland's record stood until 1907, when the Lusitania and the Mauretania were placed in service.

The maximum speed attained on the fastest voyages made by the various fast liners built since 1900 is as follows:

Steamer	Year Built	Max. Speed
Kronprinz Wilhelm	1901	22.47
Kaiser Wilhelm II.	1903	23.71
La Provence	1906	21.75
Kronprinzessin Cecilie	1907	23.58
Lusitania	1907	25.85
Mauretania	1907	26.06
Olympic	1911	22.74
France	1912	23
Aquitania	1914	23.96
Leviathan	1914	23.64
Paris	1921	22.3
Majestic	1922	23

Wins Atlantic Speed Laurels From Mauretania

WHITE STAR LINER OLYMPIC

ADMIRAL STEAMERS WILL BE DUE TODAY

RUTH ALEXANDER AND ADMIRAL SCHLEY BERTHING

Eighty Passengers From British Columbia Boarding Ruth for California—Jefferson Out Yesterday

Two Admiral Line coastwise steamers will be in port today, one outbound from Seattle and Victoria to California, and the other inbound from the South. The Ruth Alexander will be the southbound vessel, and will leave Victoria for San Francisco, Wilmington, and San Diego, at 9 o'clock standard time. The vessel duo from sea is the Admiral Schley, coming from San Francisco with passengers and cargo and making her first call at this port under the revised schedule of the company. The Schley is due at 6 p.m. tonight.

Passengers sailing from Victoria on the Ruth this morning include: Mrs. Mary McManus, Mrs. Ellen Briggs, Mrs. L. M. Davidson, Gertrude E. Fox, Mabel K. Pitman, Mr. and Mrs. A. W. Wilson, Victor E. Emery, Percy Turner, Mrs. J. K. Burbidge, Robert S. Campbell, May Condon, Mrs. C. Harper, Wilfred Harper, Miss Marjorie Wilson, Miss Beatrice Wilson, Mr. and Mrs. Norman A. Foster, Mrs. M. Dryden, Miss May Dryden, Miss Dorothy Dryden, John Dryden, Mrs. H. J. Klooster, Carol Klooster, Francis Mytton and W. Malcolm.

Approximately eighty passengers are joining the Ruth here, the majority being from the Mainland.

The President Jefferson, Capt. F. R. Nichols, in the Admiral Line Oriental service, put to sea early last evening. At Victoria she embarked thirty-seven Chinese steerage and one cabin passenger, the latter being Miss B. E. Mayo, of Manila.

MILLION RECOVERED FROM SUNKEN LINER

Laurentic, Lost During the War, Gives More of Her Bullion to Divers

LONDON, July 22.—Gold to the value of more than £1,000,000 has been salvaged from the wreck of the White Star liner Laurentic, by the crew and divers of the Admiralty vessel "Racer," which put into Derry Harbor yesterday.

It is hoped that another spell of salvage work may be put in before autumn, when the wild weather off Lough Swilly, where the Laurentic went down in 1917, in twenty fathoms, makes further efforts impossible.

STORAGE AND SHIPPING

Mr. Bert Redfern has purchased the storage and removal business carried on formerly by Hudson Bros., at the Orange Hall, 719 Courtney Street. He has had sixteen years of previous experience in packing, shipping and crating household goods. Since returning from overseas, after leaving with the 48th Battalion, Mr. Redfern has been packing and removing for the Safety Storage and Warehousing Co. Before going overseas he was with the Johnson Storage and Removing Company, in Calgary, and previous to that being with the Carter Paterson Co., in their furniture warehouse, Cosport Road, London. Having had much experience in handling of household goods, he has every confidence of giving the best of satisfaction to his customers in regard to the storage, packing, shipping or removing of their household effects.

Caring for a car is more than a mere matter of keeping it filled with gas, oil and water.

MR. D. R. O'NEILL IS APPOINTED DIRECTOR

Promotion for Victoria Representative of Vancouver Drug Co. —All Canadian Concern

At the annual meeting of the Vancouver Drug Company, Limited, held at Vancouver a few days ago, Mr. D. R. O'Neill, manager of the local branch, was appointed director with executive powers to administer the Victoria business.

The many friends of Mr. O'Neill will be pleased to hear of this news. Mr. O'Neill has been in charge of the local store since it opened some time ago. The Vancouver Drug Company are the original cut-rate druggists and have built up a very large business, both here and in Vancouver. They are an all-Canadian company, all the stock being held by Canadian residents of British Columbia.

Dr. Worthington, president of the firm, was in the city yesterday on a short business trip. He states that business has picked up considerably, both here and in Vancouver, and is looking forward to a bright Winter.

Trenton, N.J., is one of the few cities in the United States that have a "jaywalking" ordinance.

FAMOUS FLEET OF FLYERS BROKEN UP

AMERICAN LINE GREYHOUNDS SOLD AND SCATTERED

Liners Which Revolutionised Travel Thirty Years Ago in Atlantic Lanes Are Now Discarded

The American Line's famous fleet of "flyers," which consisted of the St. Louis, St. Paul, New York and Philadelphia, has been completely broken up. The St. Louis, it will be remembered, caught fire in New York Harbor a few years ago and was sunk. She was subsequently raised and reconditioned and was then sold to the Anderson Overseas Corporation to be converted into a floating trade exhibition. Her new owners intended to send her on a voyage round the world to advertise American products, but the general business depression has caused them to postpone the trip for the present.

The New York was recently sold to a concern known as the Irish-American Line, who advertised her to sail on an excursion to the Emerald Isle last month. The company certainly existed, but up to the present it has failed to put into commission any of the vessels it has been stated to have acquired. The New York subsequently passed into the possession of the American Black Sea Line, in whose service she is now employed.

The third member to be disposed of of this quartette, which revolutionized transatlantic travel over thirty years ago, is the Philadelphia. This famous old ship, which left the yard of Messrs. J. and G. Thompson, at Clydebank, in 1889 as the Paris, and then belonged to the Inman Line, has been sold to the New York and Naples Steamship Company, a new American concern which intends to maintain a service of steamers between the United States and Mediterranean ports. The purchase price was somewhere in the neighborhood of $175,000. She is a steel twin-screw steamer of 10,232 gross tons and is 527 feet 6 inches long.

The Philadelphia was the first liner of the American Line, then approaching the zenith of its fame in the transatlantic passenger traffic, to be sent from New York to Southampton instead of to Liverpool. Great preparations were made at the Hampshire port to welcome the City of Paris, as she was then called, for upon the vessel's successful entry into the docks a great deal depended. Southampton was by no means as prosperous and famous as an Atlantic passenger port in those days as it is at the present time, and the American Line was really the first company engaged in the North American trade to make the experiment of using it as an eastern terminus. As the time approached for the steamer's arrival, it was discovered that the tide would probably be at its lowest possible level. Whilst a good deal of uneasiness was felt at this, as there was a good chance of the City of Paris running aground, it was also realized that if the vessel, then the first of her type afloat, did enter safely, then Southampton would possess an advertisement such as it had never dreamed of before. The liner eventually arrived; she was safely berthed without having touched bottom once, and from that date, more than thirty years ago, Southampton as a passenger port has never looked back.

The Philadelphia continued running regularly on the New York-Southampton route, with the exception of two breaks during the Spanish-American war and the recent war, when she became a useful adjunct to the naval forces, until the autumn of 1920. It was then that the American Line decided to discontinue this service, and laid up the whole of the famous quartette in New York Harbor. The St. Paul, the last of the four, is the only one which still flies the flag of the American Line, and she was recently overhauled and sent to sea again on another route.

It requires more gasoline to drive a car around congested streets than to run straight on open roads.

Union SS. Co. of B. C., Ltd.
Regular sailings from Vancouver to all East Coast and Mainland Points, Loggiee Camps and Canneries as far as Prince Rupert and Anyox.
For detailed information apply:
GEORGE McGREGOR, Agent
Telephone 1625 No. 1 Belmont House

HOLIDAY TRIPS AROUND VICTORIA
Special return tariff for four passengers: Butchart Gardens, $8.00; Malahat, $6.00; Sooke Harbor, $6.00. Late model Ford.
Up-Island Trips a Specialty
Hugh's Phone 439

CUNARD
ANCHOR
ANCHOR-DONALDSON
CANADIAN SERVICE FROM MONTREAL TO LIVERPOOL
Tyrrhenia ....July 29, Sept. 2
Ausonia ...Aug. 16 Albania ...Aug. 19
TO PLYMOUTH-CHERBOURG-LONDON
Antonia ..... Aug. 5, Sept. 9, Oct. 13
Andania .....Aug. 26, Sept. 23, Nov. 4
TO GLASGOW
Returnia ..... Aug. 11, Sept. 8, Oct. 6
Cassandra .....Aug. 31, Aug. 29, Oct. 27
FROM NEW YORK
TO CHERBOURG AND SOUTHAMPTON
Aquitania ..... Aug. 1, Aug. 22
Berengaria...Aug. 8 Mauretania..Aug. 15
TO QUEENSTOWN AND LIVERPOOL
Laconia.....Aug. 5 Carmania ..Aug. 17
TO PLYMOUTH AND HAMBURG
Caronia.....July 29 *Saxonia.....Aug. 8
TO LONDONDERRY AND GLASGOW
Elysia (from Boston) .....Aug. 8
Assyria .....Aug. 11
Columbia.....Aug. 19 Algeria.....Aug. 26
Money orders and drafts at lowest rates. Full information from Agents or Company's Office, 622 Hastings St. W., Vancouver. Phone Sey. 2642.

TRANS-CANADA LIMITED

Canada's Train de Luxe
Vancouver—Montreal—Toronto
SAVES A BUSINESS DAY
Leaves Vancouver at 3 P.M. Daily and Reaches
Calgary, 25 hours
Regina, 40 hours
Fort William, 62 hours
Edmonton, 36 hours
Winnipeg, 50 hours
Montreal, 92 hours
Toronto, 88 hours
CARRIES SLEEPING CAR PASSENGERS ONLY
Make Your Reservations Now.
To Purchase Sleeping Car Space Apply to Any Agent of the
Canadian Pacific Railway

CANADIAN PACIFIC STEAMSHIPS LIMITED
TO EUROPE
MAKE RESERVATIONS NOW
QUEBEC—CHERBOURG—SOUTHAMPTON—HAMBURG
Aug. 8, Sept. 5, Oct. 3..Empress of France
Aug. 12, Sept. 19, Oct. 17 Empress of Scotland
MONTREAL-SOUTHAMPTON-ANTWERP
Aug. 2, Aug. 30, Sept. 27.....Minnedosa
Aug. 16, Sept. 13, Oct. 11.....Malta
Sept. 6 .....Scotian
MONTREAL TO LIVERPOOL
July 22, Aug. 22, Sept. 23.....Montcalm
Aug. 11, Sept. 8, Oct. 6.....Montrose
Aug. 18, Sept. 15, Oct. 13.....Victorian
Sept. 1, Sept. 29, Oct. 27.....Montclare
MONTREAL TO GLASGOW
July 29, Aug. 26, Sept. 23.....Metagama
Aug. 12, Sept. 9, Oct. 7.....Tunisian
Sept. 16 .....Corsican
QUEBEC TO LIVERPOOL
Aug. 15, Sept. 12, Oct. 10. Empress of Britain
QUEBEC—CHERBOURG—SOUTHAMPTON
Aug. 5, Sept. 2..... Empress of India
Apply to Agents everywhere, or
J. J. FORSTER, General Agent,
C.P.R. Station, Vancouver, Telephone Seymour 2630
CANADIAN PACIFIC RAILWAY
Traffic Agent

Sooke Harbour Hotel
(on the Pacific Ocean side of the Island)
21 Miles From Victoria
by a beautiful country drive
Lunches, Afternoon Teas and Dinners
An ideal place for a WEEK-END HOLIDAY or HONEYMOON
Motor stages from corner Broad and Johnson Streets, 10 a.m. and 4 p.m.
$3.50 per Day; $22.50 per Week
GEORGE NICHOLSON
Proprietor

Canadian Pacific Railway
B. C. Coast Service
One-Day Trips TO GULF ISLANDS BY SS. Island Princess
Every Wednesday and Saturday at 8:15 A.M. (City Time)
Fare, $2.00

Girls! Girls!! Save Your Hair With Cuticura

UNION PACIFIC SYSTEM
2 Through Trains Daily
From Seattle to
California
On Your Summer Trip East See
SALT LAKE—COLORADO SPRINGS—DENVER—COLUMBIA RIVER AND HIGHWAY
and many other INTERESTING places either going or returning by the
Union Pacific System
You can also go EAST or return through CALIFORNIA at small extra cost
Yellowstone National Park
Daily Excursions $44.25 From Victoria
Dining car service prices greatly reduced—Literature gladly mailed on request—Further information ask any railroad ticket agent or write to
FRANK S. ELLIOTT
General Agent
618-19 Rogers' Bldg.
Vancouver, B. C.
UNION PACIFIC SYSTEM OVERLAND
1869 1922

HOTELS
Brentwood Hotel, 12 miles from Victoria
Qualicum Beach Hotel, 108 miles from Victoria
Are the two best hotels on the whole island. Inquire from our patrons about either hotel.
Felix Mazurat,
Manager and Proprietor.
Lunches, Teas and Dinners served on the veranda. Fine view of the beautiful Saanich Arm.

Victoria to Sol Duc Hot Springs
"CARLSBAD OF AMERICA"
With 2 Hours Stop in Port Angeles
Take the SS. Sol Duc from Victoria at 10:15 a.m. (standard time) for Port Angeles; two hours to visit this thriving little city; take Blue Star stage at 2 p.m. for Sol Duc Hot Springs, arriving at 4:45 p.m.
AT SOL DUC
Modern hotel accommodating 80 guests; furnished housekeeping tents and cabins; large swimming pool of natural hot mineral water.
MUSIC - - - - DANCING
Easy trails through virgin forests
BEAUTIFUL MOUNTAIN SCENERY

Canadian National
Via Continental Limited
STOP OFF AT JASPER on Your Way Across Canada

Wide choice of routing and stopover privileges enable you to cover new ground in both directions.
The "Continental Limited" operates daily in either direction between Pacific Coast points and Montreal and Toronto, and comprises Through All-Steel Compartment-Observation Library car, Standard and Tourist Sleeping and Dining cars, Colonist cars and coaches.
Victoria to Jasper Park and Return
All Rail, $40.25
Boat and Rail, $53.25
STOPOVER PRIVILEGES
Tickets and full information obtainable from our Office at 911 Government Street. Ask for "Across Canada" Booklet.
All-Steel Equipment, Superior Roadbed and Service

DAVID SPENCER, LTD.
Store Hours—9 a.m. to 6 p.m.; Wednesday to 1 p.m.

Midsummer Clearance of Silks
For Two Days—Monday and Tuesday

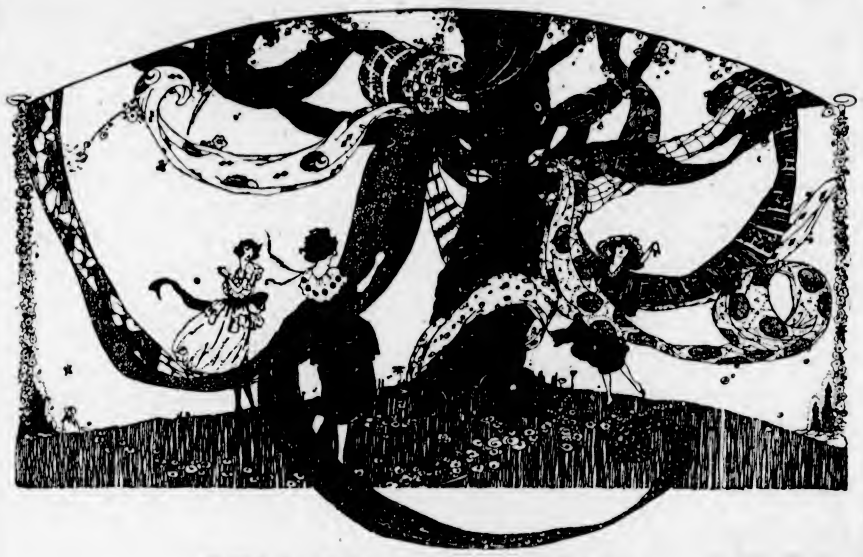

REMARKABLE VALUES

Check Satins and Silks Reg. $1.50—On Sale at 50c

Narrow Width Silks, of excellent grade and will make up well in inexpensive waists, underskirts and sashes, or will make desirable trimmings. Regular $1.50. On sale at, yd., **50¢**

Paisley Crepe and Jacquards On Sale $1.25

Excellent quality Paisley Crepe and Jacquards; most useful materials in the well known and now very fashionable Paisley designs. On sale at, a yard **$1.25**

40-Inch Georgettes and Ninons—Reg. $2.50 at 98c

About 100 yards only of these Silks to sell at this low price; in shades of black, navy, brown, taupe and white. Fine grade and durable. Wonderful value at, a yard .....**98¢**

36-Inch Fancy Stripe and Plaid Silks—Reg. $4.50 at $1.29

Extra Fine Quality Silks, perfect in every respect and will give every satisfaction. At the sale price they are values unbeatable. Regular $4.50. On sale at, a yard **$1.29**

36-Inch Neptune Crepes and Crystalines—Reg. $1.00 at 39c

These fabrics are always in demand, and here is a chance to buy them at a fraction of their value. They are suitable for dresses, waists, lingerie or millinery. In shades of black, white, periwinkle, saxe, pink, old rose, canna, nickel, nigger, jade, mauve, orange, navy, sky and Copenhagen. On sale at, a yard .....**39¢**

40-Inch Black Baronette Reg. $5.75—On Sale at $3.50

Black Baronette of extra heavy grade, in a perfect shade of black, of strong dependable weave and fine appearance. Very exceptional value at, yard, **$3.50**

36-Inch Plain and Fancy Tricolette—Reg. $3.75 On Sale at $2.49

Possibly 150 yards of this superior weight Silk to sell at this very low price. Some are plain, others patterned in a small check. An opportunity to secure a suit or jumper length at a bargain. Shown in white and Copenhagen, poppy and Copenhagen, poppy and nigger, navy, Copenhagen, black and orange. On sale at **$2.49**

39-Inch Silk Jersette Reg. $3.50—On Sale at $1.98

Silk Jersette, with a percentage of cotton that increases its wearing quality greatly, but does not lessen its fine appearance. It is shown in black, navy, purple and Persian rose. On sale at, a yard **$1.98**

36-Inch Colored Habutai On Sale at, a Yard $1.25

A Silk of excellent weight and strong weave, in shades of navy, black, pink, peach, nigger, turquoise, Pekin, Copenhagen, sand, mauve, pearl and rose. Special at **$1.25**

Black Messaline On Sale at, a Yard, $1.98

Black Messaline of an extra heavy quality, and excellent dye; a silk most desirable for dresses, waists, etc. A full yard wide, and exceptional value at, a yard **$1.98**

40-Inch Figured Ninon Reg. $2.75—On Sale at 98c a Yard

A High Grade Silk, in shades in white ground with a design of colored flowers. Suitable for waists, hat drapes, etc. A bargain at, a yard .....**98¢**

17-Inch Black Taffeta Reg. $1.25—On Sale at, a Yard, 75c

Black Taffeta of a useful width and weight; most suitable for millinery. Wonderful value at, a yard .....**75¢**

36-Inch Figured Rep On Sale at, a Yard, $2.25

Shown in excellent designs and heavy weight, and is particularly suitable for sports skirts. On sale at **$2.25**

36-Inch Messaline, Paillette and Duchess—Reg. $3.00 for $1.59

These are Silks that are worth your immediate attention. They are most attractive and of a quality most desirable. Shown in pink, sky, apricot, reseda, myrtle, old rose, nigger, sand, deep sky and Bermuda. Exceptional value at, a yard **$1.59**

33-Inch Natural Pongee Reg. $1.75—On Sale at $1.00

Only about 150 yards of this Silk to offer at this very low price. It is of perfect weave, and will wear remarkably well. Special value at, a yard ...**$1.00**

36-Inch Fancy Baronette Reg. $3.50—On Sale at $1.59

Just 50 yards of this Satin on sale. It is shown in shades of orange, mauve and rose; is suitable for skirts or coat linings. A snap at, a yard **$1.59**

36-Inch Silk Voile—Reg. $2.75 Value at, a Yard $1.59

A Silk of beautiful weave, and will be found most suitable for dresses. Shown in shades of white, sky, pink and shrimp. Exceptional value at, a yard **$1.59**

38-Inch Charmeuse Satin Reg. $4.50—On Sale at $2.98

A Charmeuse Satin in a bright sheen. It will drape well when made up, and therefore give great pleasure to the wearer. Shown in shades of black, navy, nickel, maize, jade, lavender, taupe, saxe, American beauty, orchid, sky, myrtle, old gold, wine and medium brown. Special at, a yard **$2.98**

—Silks, Main Floor

C. C. La Grace Corsets Sizes 23 to 30 at $4.50

C. C. La Grace Corsets, made of pink coutil, with medium bust, graduated front steel; elastic inset in skirt, six hose supporters and embroidery trimmed top. They are boned with double boning and are exceptional value at.....**$4.50**

—Corsets, 1st Floor

Dress Goods, Suitings and Coatings
On Sale Monday and Tuesday

56-inch All-Wool Navy Serge, in soft finish, and woven from fine "Botany" wool; of fine appearance and will give great satisfaction in regard to wear. On sale at, a yard **$2.98**

50-inch Donegal Tweed, made specially for women's or men's suits and coats. A hard wearing tweed of even weave and excellent appearance; will make up very stylishly. Just a limited quantity. On sale at, a yard **$1.98**

50 yards only, All-Wool Plaid Skirting, handsome looking, soft finish cloth, in delicate coloring for Summer wear; fawn with blue, fawn with gold, fawn with brown; 54 inches wide, and medium weight. On sale at, a yard **$3.50**

54 and 56-inch All-Wool Stripe and Plaid Skirting, including tweeds, serges and velours; shown in the newest color combinations, in neat designs. Regular values to $5.75. On sale at, a yard **$2.98**

54-inch All-Wool Cream Jersey Cloth, tubular. A most desirable material for women's suits, or separate skirts. Shown in medium weight. It is of soft, even weave, and very special value at, a yard **$3.75**

56-inch Cream Homespun, a popular all-wool fabric for all sports wear, and particularly suitable for the latest vogue in fringed garments. On sale at, a yard **$3.50**

95 yards only of 42-inch Border Skirting, a heavy quality in shades of brown, grey and navy, with contrasting borders. A material that possesses excellent wearing quality and is most stylish in appearance. On sale at, a yard **$2.00**

—Dress Goods, Main Floor

Women's Bathing Suits on Sale Monday
At Reduced Prices

Women's Bathing Suits of pure wool, in shades of paddy, rose, maize, navy and purple, trimmed in various fancy stripes. Values to $7.50. On sale at **$4.95**

All-Wool Bathing Suits in navy only. Regular $4.75 values. On sale at **$2.90**

Bathing Suits of wool finish stockinette. Regular $2.75 value. On sale at ...**$1.00**

—Whitewear 1st Floor

Real Hand-Made Lace
At 19c to 98c a Yard

Fine Filet Lace, ¼-inch wide. Regular 50c, at a yard .....**25¢**

Rose Pattern Filet Lace and Insertion. Regular $1.00. On sale at, a yard .....**39¢**

5-inch Real Filet Lace. Regular $3.75. On sale at, a yard .....**98¢**

Real Filet Lace Insertion, 6 inches wide. Regular to $4.75. On sale at .....**98¢**

Real Hand-Made Cluny Lace and Insertion, 4 inches wide. Regular $1.75. On sale at, a yard ..... **69¢**

Half-inch Real Irish Edging. Regular 35c a yard. On sale at, a yard .....**19¢**

—Laces, Main Floor

Out-of-Town Customers Are Reminded That Our Store Will Be Closed All Day Wednesday
Our Annual Picnic

Orders that regularly would be sent out on Wednesday should be ordered so as to be delivered on Tuesday.

Embroideries in Great Assortment at Lowest Possible Reductions
On Sale Monday Many Great Bargains

Heavy Longcloth Embroidery edging, with strong buttonhole edge. On sale at, yd., **5¢**

Openwork Embroidery Edging, 1 to 3 inches wide. Great value at, a yard **10¢**

Fine Swiss and Heavy Embroidery Edgings, 3 to 5 inches wide. Special at, a yard ..**15¢**

Embroidery Edgings, suitable for petticoats; 6 to 10 inches wide. Extraordinary values at, a yard .....**25¢**

18-inch Corset Cover Embroidery, and 12-inch Flouncing. A remarkable bargain at, a yard .....**39¢**

36-inch, Embroidery Flouncing, in pretty openwork designs, suitable for dresses. One of the best bargains of the season at, a yard .....**98¢**

Organdie Edgings, 6 and 7 inches wide, of most exceptional quality; suitable for children's dresses, cuffs and collars. On sale Monday at, a yard .....**25¢**

—Laces, Main Floor

Women's and Children's Hosiery Bargains
On Monday

800 pairs of Women's Silk Hose, made with ribbed garter tops, and fully reinforced in wearing parts. Shown in black only. Regular $2.00 value. On sale Monday at, a pair **98c**

Women's Fancy and Plain Silk Hose, with double heels, feet and toes, and double lisle hem tops. In shades of black, brown, grey, navy and white .....**98¢**

Women's Fine Quality Lisle Hose, with pyramid heels, full fashioned, and wearing parts fully reinforced. In black, navy and grey. At, a pair **$1.50**

"Kayser" Glove Silk Hose, with new pyramid heels and feet. Black, brown, grey, silver, navy and white. Pair **$2.98**

Fine Silk Hose, full fashioned and with wide hem top. The wearing parts are fully reinforced and the shades are black, brown and grey. Special at .....**59¢**

Women's Lisle Hose, with ribbed garter tops and seamless double heels and toes; black and brown. Special value at .....**75¢**

Children's ¾ Silk Lisle Hose, in plain colors and white with colored tops, and reinforced heels and toes .....**50¢**

Children's Cotton Socks, with fancy colored cuff tops and plain white. On sale at, a pair .....**25¢**

Boys' and Girls' Ribbed Cotton Hose, with reinforced heels and toes, in black, brown and white .....**25¢**

—Hosiery Main Floor

Ribbons on Sale Monday

Fancy "Cire" Ribbon, in attractive floral designs, finished with gold edge, and suitable for millinery, dress trimmings, etc. Shown in shades of citron, royal, henna, brown, peacock, red, sand, navy, saxe, rose and jade. 2 inches wide, on sale at, a yard ..**50¢**
4 inches wide, on sale at, a yard **$1.00**

Two-Tone Satin Ribbons, of heavy quality, finished with picot edge. A ribbon suitable for small bows or trimmings. It is supplied in combination shades of lemon and saxe, jade and coral, brown and saxe, brown and cerise, black and orange, purple and black, navy and flame, black and fuchsia. ¼-inch at, a yard .....**25¢**
¾-inch at, a yard ..... **35¢**
1 inch wide, at a yard .....**60¢**

—Ribbons 1st Floor

A Page For CHILDREN

Bed Time Stories
The Adventures of Buddy and Frisk.

X.—The Land of the Rainbow

WHEN the little green goblin Greenleaf had tucked Buddy up safely in her own bed, after the dove had brought her back from the land of the wicked fairy, he returned to his home amongst the tall blue lilies in the marsh, and he called to a swallow who lived close by the marsh. The swallow flew down immediately in answer to Greenleaf's call, and Greenleaf asked her if she would take a message to his queen, Twilight, who was staying in a far, far country with Princess Goldie. The swallow was quite pleased to go on a long journey, and so Greenleaf sent a message to Twilight, saying that the wicked fairy had once got Buddy into her power, but that Buddy was now safe at home, though he was afraid that the wicked fairy might try to get Buddy away again, so Greenleaf asked if he might send Buddy to Twilight in that far country, and then she would be safe from the wicked fairy.

The swallow flew off happily, and after three days had passed, she returned with a reply from Twilight that Greenleaf was at once to bring Buddy to her, and she would be quite safe then from the wicked fairy.

So that night Greenleaf lit his little lantern and hastened away to Buddy's home, where he found her fast asleep. Greenleaf stroked her little hand which lay on the counterpane and Buddy sat up quickly looking a little frightened until she saw it was Greenleaf beside her. When she saw Greenleaf, she clapped her hands gleefully, saying, "Oh, dear Greenleaf, I thought at first it might be that horrid little man, Mr. Redbeard." Then she jumped out of bed, picked up Frisk, and away they went to the fairies' playground, where the moon was shining brightly. Greenleaf then told Buddy that he was going to take her to Twilight in a far country and that it would be a long journey, and they would have to go through many countries before they reached the one where Twilight was staying with Princess Goldie.

Greenleaf told Buddy to play with the fairies while he went to fetch a carriage to take them on their long journey. The fairy stables were in a far corner of the fairies' playground, and Greenleaf picked out a pretty little carriage made of a snailshell, then he took down a silken harness from a nail and harnessed a big strong dragon fly to the carriage. He hopped up on to the driver's seat, put his lantern down beside him, and, taking the silken reins in his hands, off he drove to where Buddy was playing with the fairies.

"Come, Buddy," called Greenleaf," step inside the carriage and close the door, and we will start away on our travels."

Buddy looked admiringly at the lovely little carriage and the beautiful dragon fly, and stepping into the carriage, she put Frisk down on the seat next her, and off they drove so fast that the wind whistled in Buddy's ears, and she enjoyed it because she knew she was quite safe with her friend Greenleaf.

Presently they came to a wonderful country, which was all lighted up with lovely colors. Here Greenleaf stopped the carriage, and, turning to Buddy, said, "Little mortal, this is the Land of the Rainbow, and I want you to see the rainbow fairies." So Buddy stepped out on a soft green carpet, and saw coming towards her a group of lovely little fairies dressed in rose, violet, yellow, blue and green.

"Buddy," said Greenleaf, "this is Fairy Rose, this is Fairy Violet, this is Fairy Buttercup, this is Fairy Cornflower, and this is Fairy Evergreen," and as he introduced each one to Buddy they curtsied low before her. Buddy smiled sweetly at them all, thinking how very beautiful they were in their shimmering bright dresses. The Fairy Rose said:

"We are the Rainbow Fairies, and whenever you see a rainbow, think of us, because we are all there."

"Oh," said Buddy, "would I find a pot of gold at the foot of the rainbow?"

"Fairy Buttercup laughed gleefully and replied, "Lots of mortals think there is a pot of gold at the foot of the rainbow, but when you hear anyone say that, just tell them the only gold in the rainbow is Fairy Buttercup."

"Now, Buddy," called Greenleaf, who was back in his driver's seat in the little carriage, "say good-bye to the fairies, because we must hasten on our journey. We have a long, long way to go yet."

So Buddy kissed the fairies and hopped into the little carriage again, where Frisk was lying curled up on the seat snoozing peacefully, and away they went, faster and faster until the wind whistled in Buddy's ears.

Jimmy Crow's Adventure

CAW! Caw! Sit up in the tree with me while I tell you what happened two or three years ago. It was horribly exciting, and every word of the tale is true.

On those glorious Summer mornings it was my custom to fly over the beach, where it was quiet enough at five or six o'clock before the nursemaids and noisy children came down to disturb the peace. One morning I alighted on the beach quite early, and prepared to hunt my breakfast. I made short work of a couple of clams and some dry crusts of bread, and then, as I picked up another clam, the terrible thing happened.

I generally have to fly up into the air a few feet and drop it on the rocks below to break the hard shell, but this time the clam was open a little, and I pecked at him hungrily. What was my horror when I found my beak caught in a trap! The cruel clam had shut his door, and I was held by the nose as firmly as possible.

How I struggled to escape! I fluttered and shook my head, and ran backwards. I tried to fly, but I could not rise. I ran round in a circle, fighting with my wings, till I felt stiff and bruised. Just as my strength was failing me, I heard footsteps crunching over the shingle. It was a tall young lady followed by a large collie dog. I could died with fright. She came up to me, talking softly and telling me not to be afraid. The dog held back and watched with his head on one side.

The young lady picked up a stone, and broke the clam shell after a good deal of trouble. At last I was free, but, oh, so bruised and weak! She picked me up tenderly, murmuring a few pitying words as she saw the dent in my poor old beak. Then she carried me home.

I was put in the barn loft, which had wire over the open window. I was fed regularly on soft food, and in about a week I felt quite well again. Then the young lady my kind fairy godmother, came and opened the door to let me free. I could not make up my mind to leave her for a few days, but at last I flew back to my old haunts. That was several years ago, but I have seen her since then.

Caw! Caw! There are kind hearts in the world yet—as you will surely find out for yourself if ever you get into a fix like I did that early Summer morning.—M. Ida New.

Some Anniversaries

July 23—29.

July 23, 1858.—A bill was passed admitting Jews to the British Parliament.

July 24, 1567.—Mary Queen of Scots abdicated the throne.

July 25, 1848.—The birthday of Arthur James Balfour (now Lord Balfour), legislator, diplomatist and author.

July 26, 1546.—Henry VII, king of England, was born at Pembroke, South Wales.

July 27, 1777.—Thomas Campbell, distinguished poet and prose writer, was born in Glasgow.

July 28, 1750.—Johann Sebastian Bach, one of the greatest composers of church music, died at Leipsic.

July 29, 1833.—William Wilberforce, who persuaded the British people to buy the freedom of the slaves, was born in London.

YERBA BUENA

Without flowers it is not easy to tell, but the plant sent in last week by Mrs. A. H. Mgr-Morgan is probably the Yerba Buena (Micromeria Douglasii), found in dry woods on Vancouver Island as well as in many places on the Mainland.

Adventures That Made the Empire

(All Rights Reserved.)

Chapter IV.

TO begin the next adventure, we must leave England and visit a part of France, which lay just opposite, across the English Channel. At the very time when Alfred was fighting the Danes in his own kingdom other companies of these renowned warriors were ravaging France. In order to appease them the French king gave them a large portion of the North of France, and here they settled down just as the Danes had settled down in the northeast of England. A hundred and fifty years passed by and the Normans, or Northmen, of Normandy, became quite French in their language and ways and were celebrated throughout Europe for their valor in warfare. Strongest, haughtiest and bravest of them all was their Duke, William, and Duke William, as he looked across the narrow sea and thought of the pleasant land of England, no doubt thought how splendid it would be to add that country to his possessions.

Two events encouraged this ambition. Edward, who was then the king of England, had, some years before, been compelled to fly to Normandy from fresh Danish invaders, and when he was restored to the throne William paid him a visit. Edward had no sons to inherit the throne, and for some reason he promised William the succession. A little later in Normandy William heard that a ship had been wrecked on his coast and that its noble passenger, Earl Harold of England, was now in his power. Nothing could have pleased William more, for Harold stood next to King Edward in importance, and it seemed very likely that the English would choose Harold for their king on Edward's death. William therefore gave Harold the choice of remaining his prisoner or promising to help him to the throne. Harold gave his solemn promise, but all the same as soon as King Edward was dead he claimed the throne.

Duke William, hearing this, at once gathered together an army and sailed to England. Harold at once marched to meet him. You would have thought it a strange sight if you could have seen the two armies that faced each other. Most of the soldiers would be dressed in armor with steel helmets that covered their heads and faces except their eyes. They carried lances and shields and terrible battle axes which they whirled over their heads with both hands, bringing them down on the foe with a crash that even steel helmets could not withstand. Then there were archers with bows and arrows, but there were no guns, for gunpowder had not yet been invented.

King Harold had placed his army on a hill and protected his front by a palisade. Urged forward by the Duke, the Normans rushed up the hill, but the English warriors hurled them back as often as they advanced. Both sides were equally brave and equally determined. William saw the folds of the English king's standard, the Golden Dragon of Wessex, floating above the battle, and he resolved to cut his way to it. He became unhorsed, and with his mailed fist he struck down an unmannerly knight who refused him his steed. He even slew the king's brother, but the English ranks still stood firm. There seemed no hope of dislodging them and some of his own troops were giving way. Then the duke thought of a trick. He gave the order to his men to pretend that they were beaten and flying from the field. The sight of the apparent victory was too much for the English. They broke their ranks which had been so firm against repeated onset and rushed after the enemy. At once William and his knights turned on them, and their swords and lances and the arrows of their bowmen spread death among the English warriors. A faithful band gathered round Harold fighting fiercely. But when Harold fell, his eye pierced by an arrow, the battle was ended and William remained conqueror on the field.

William marched to London, where he was crowned king of England; then he proceeded to reward his army, for in those days soldiers were seldom paid, so they expected to get their reward from the spoils of war. Lands and money were taken from the English and given to the Normans. Oswald's descendant, for instance, probably had all his estate taken away except perhaps one farm, where he was allowed to live after rendering "homage" to the Norman stranger, who now lived in his old home. It was very hard indeed, and yet, as we shall see, even these hardships helped to make England the happy country which she afterwards became.—Gertrude Alice Coley.

Competition Essays

A Fishing Excursion

LAST Summer, in August, we thought we would take a fishing trip to Salt Spring. We were at our camp at Deep Cove, where we go every Summer, and we have a house there. Dad mentioned going to Salt Spring, which is four miles from camp.

After we had got all packed up and the boat loaded, we had to get in. The question was how, there being seven of us, but we soon got that fixed by having two sets of oars and four rowing, my sister and I being at one set, my father and other sister being at the others.

On the way over we caught several fish, but the most exciting part was when we had seen a seal following us up. We had seen plenty before, but not as close up; it was about a hundred feet away. A visitor whom we had with us in the boat said that a seal is known to have come right up to a boat if there is any music. We were singing to amuse the baby, so we stopped and the seal went down. During the time we had stopped singing the seal had been following us up, and we started singing again, and then the seal popped up, followed us awhile, then he sank and we never saw him again that day.

We reached Salt Spring just at dinner time, and we had our lunch. After dinner my father and I went fishing. We took our unnecessary tackle out of the boat, and amongst it was the gaff all tangled up in the lines; we couldn't get it undone, so we left it. We were heading for "Bare Peninsula," as we called it, because it hadn't any trees. Most of the salmon were around this point, so we went there. We passed it back and forwards and got a few small "fry," which didn't amount to much. But afterwards my dad and I both got a salmon at the same time; mine was the biggest, and I landed it first after a long struggle. We kept around there and got twenty-four more small ones; then picked up the rest of the family; then went back to camp. On the way it got quite rough; that did not matter, and we are still here to tell the tale, as you can see.—Donald McIntosh, 2315 Wark Street, North Ward School.

Sun Spots--What Are They?

A question received by the editor of this page, evidently from some little boy or girl, is as follows: "Are the sun spots bubbles on the boiling surface of the sun?"

It would seem that this guess as to the nature of sun spots was not very far astray. Let us try and put into simple language the facts scientists give us. The sun is a very large spherical body whose diameter is 109 times that of the earth. Its volume is about one and one-third million times that of the earth. It consists of much the same materials as the earth, though in quite a different state owing to the exceedingly high temperature of the sun. Boiling water gives us a temperature of 100 degrees centigrade and the highest temperature reached in ovens for melting steel is not much over 2,000 degrees centigrade. But the surface of the sun is at a temperature of 6,000 degrees centigrade, and it becomes rapidly hotter as we penetrate into its interior—just how hot can hardly be told.

The sun, too, is rotating about an axis, just as the earth does, only being so much larger it takes about twenty-five days to make one complete rotation. Thus when a spot appears on the sun, and the larger ones can be seen by the naked eye, protected by a piece of smoked glass, it can be followed across the sun from one side to the other during the twelve or thirteen days when it is on the side facing the earth.

A study of it at such times shows that its centre is very dark while round about the dark core it is lighter in color, though still very much darker than the surrounding surface of the sun. It would seem as if the sun spot was in the nature of a violent volcano on the sun's surface pouring out the molten material from its centre. Most of this material which is shot out of the crater of the solar volcano at a velocity of several hundred miles a second rises to very great heights, becomes cooled, and then falls back into the vortex again. The cooler matter returning is so much less bright than the surrounding hotter gases and liquids that we get the appearance of the dark centre.

Just what causes the eruption to occur at certain times and not at others is difficult to say. Like volcanoes on the earth these eruptions on the sun have their periods of rest and activity, but when they are active they certainly go in for it on a big scale, as some of the holes on the solar surface caused by them are large enough to contain a score of bodies as large as the earth.

One interesting feature of sun spots is that some of the very fine material shot out from the sun at the time of a sun-spot eruption reaches the earth and plunging into our atmosphere sets up a glow which we are accustomed to call the Northern Lights. We have not seen much of them lately, but about five years from now there will be a maximum of sun spot activity and then we may expect to see many brilliant displays.

My Best Friend

My best friend is my imagination. I trust to it, respond to it and follow it. I am like a dog that trails after its master in my devotion to it. This friend of mine has been my saviour in many hours of despondency when all the world seemed black and dull to me.

When I am in trouble or sorrow it is my best friend that gallantly comes to my rescue. He takes me on his beautiful ship far from this meagre little world. I sail on and on through clouds of pink and gold until I reach the land of peacefulness and happiness. Here I know no worries, care, nor work, and the time passes all too swiftly.

As I look upwards from my contemplation of a beautiful scene I behold a prodigious multitude of magnificent castles perched on the shining caps of the highest mountains. In the gardens of these castles many people wander about, enjoying the exquisite flowers and cool sparkling fountains. These people have very beautiful faces and are dressed in snowy white. From their appearance and demeanor it is easily seen that they have kindly dispositions.

From here I pass on to scenes equally entrancing. Here, as my eye roves around, I perceive a group of fairy-like children playing beside a stream. There I can see a quaint old church with white tombstones around it and I can hear the knell of its bell as it tolls out the age of some departed spirit. But my best friend will not allow me to view sad scenes for a great length of time. So, with a flutter of his wings, he takes me to more happy scenes, and as time goes on I view myriads of pictures that are startling in their beauty.

Soon I am recalled with a start from my journey, and my best friend puts me into his boat and we come sailing down to earth again. Then I remain on this earth just as little a time as possible, for my best friend is ever beckoning me to go for a sail with him.—Josephine Brandon, Oak Bay High School, age 15.

Wild Life on Vancouver Island

The Canada Goose

HONK! Honk! Honk! drifts to us from Autumn skies, and glancing up, we behold far above our heads a flock of long-necked birds flying in the form of a letter V. As we watch the V straightens out into one long line; for a time they fly thus, and then having settled upon a leader for the wedge-shaped flock, the centre of the line pushes forward and the birds are in their original formation. With never a break in their ranks, these well-trained aerial troopers drift on in rigid unison. There is a certain fascination about a flock of Canada geese, as high overhead their broad, strong wings bear them from the mysterious North to a Winter home far to the South.

It is man's own fault that these big birds fly so high and look with suspicion upon all settled districts, for no birds were ever more persecuted than wild geese. It is only by their intelligent caution and watchfulness that these noble birds have withstood the persistence of unscrupulous hunters. So wary has the Canada goose become that only weariness or hunger can cause it to alight in the settled districts it passes over in its southern migration. Even the isolated swamps and marshes of the more northern countries are carefully surveyed before a flock alights upon them. In the Fall one often sees large flocks of wild geese feeding on the scattered grain amidst the stubble of our Eastern prairie wheat fields, but never without an alert sentinel keeping guard. I once saw a goose keeping guard on top of a fence post while a small flock of its companions, feeding in a neighboring field of tall grain, were completely hidden from view.

The wild goose, while not as bulky in appearance, resembles his domestic cousin of the farmyards in many ways, and shy as he appears in the wild state, the Canada goose soon adapts itself to a captive life. I have even known them to interbreed with the tame geese, the offspring showing the characteristics of the wild strain most strongly. In a small enclosure in Stanley Park, Vancouver, are several Canada geese, and it is a common sight during the Spring months to see the females sitting on their eggs amidst the cultivated shrubbery. It seems strange that birds whose one aim in life has been to avoid the haunts of man should be sitting perfectly contented within several yards of a path along which hundreds of persons may pass in a day.

The Canada goose is not only the largest, but continues to remain the most plentiful of its handsome family. The cackling goose is almost identical with the Canada goose in form and coloring, but the first mentioned is much smaller and is often mistaken for the young of the larger species. The snow goose need never be confused with any of its relatives, for with the exception of the grey patch and black tip on the wing, its plumage is pure white. The habits, food and actions of the different members of the family are very much the same, but this does not hold true in the coloring, for between the pure white plumage of the snow goose and that of the black brant there is a very sharp contrast. The broad white band crossing the throat and extending well up on the sides of the finely shaped head, the black neck, feet and tail, and the brownish grey body with the light underpart give the Canada goose the most distinguished appearance of any of its family.

The nest of the Canada goose, which is usually made of grass and lined with down, contains from five to seven large dull white eggs. Usually the site chosen for the nest is on a low mound in a marsh or along the margin of a river or lake, but several instances have been reported in which a female goose has been discovered sitting upon eggs which she had deposited in an old abandoned hawk's nest high up in a tree. When a bird as sagacious as the wild goose breaks the traditions of a ground nesting family by nesting in a tree, there is apparently some good reason, and no doubt those found nesting in trees have had their nests upon the ground destroyed or molested by marauding creatures.

Like most birds that leave the nest at an early age, young geese are covered with down, and even when in the wild state they often show little fear of human beings. If taken when real small the wild goslings are as easily reared as their domestic cousins, and I have seen wild geese that had attained their full growth sitting about a farmyard all unconcerned with their unnatural surroundings.

Although they spend much more time on land than ducks, geese are very graceful birds on the water and far out from the reedy banks that might hold some hidden hunter the stately birds drift about conversing in a low gabble or in louder tones calling to a suspicious flock circling overhead, "That all is well!" It is worth many hours of watching and waiting to see a big handsome gander preening his feathers on the shore of a lake where glimmers the reflection of the dying day; but I am sorry to say that this fascinating sight is usually seen by persons who seek the life of the superb bird—the crowning glory of the peaceful scene—the Canada goose.—Clement Kaufman.

AN INVITATION

Boys and girls, little and big, the readers of this page, want to know where you are and what you are doing these warm Summer days. The editor would like to get a big budget of letters, each about ten lines long, giving us the news. Lead pencils will do if you cannot borrow mother's pen and ink. Hurry, so that every letter can be printed before school opens again.

SUBURB & COUNTRY

Garden Notes for July

THE Summer is now at its height of fruition, fruits, vegetables and flowers riot in the gardens, enchanting the eye and satisfying the most fastidious palate. A dish of fresh young peas is not to be rivalled in the whole range of comestibles, and when it is accompanied by coy new potatoes dressed with butter and followed by a cherry and currant pie of the deep English sort, the delighted gourmand is ready to become an enthusiastic vegetarian for the rest of his days.

The supply of good things, however, needs constant replenishing, and just now when the garden is being cleared of the early crops it should be immediately prepared for fresh sowings. Among the new relays broccoli should not be forgotten. Strange to say, not every home gardener is familiar with this excellent vegetable, which is a near relative of the cauliflower. Good plants set out now will furnish the table with fine white heads next Spring when vegetables are scarce. They should follow peas, beans or potatoes, but not any of the cabbage tribe. Potatoes, it may be said, need not wait until the tops have died down before being cleared from the ground if the tubers are fully grown and beginning to ripen. Care must be taken in digging not to injure the skins, but they will soon harden and the potatoes will ripen as well out of the ground as in it, and in fact potatoes that are slightly under-matured are the best for seed. Lettuce and Summer spinach should be sown, the latter to come into use in the Autumn, and towards the end of the month Winter spinach should be sown for use in earliest Spring, or even late Winter, if the season is favorable.

Useful Hints

Tomatoes, marrows, cucumbers and other sub-tropical plants are well to the fore this Summer owing to the unusual warmth. The tomatoes must be watched and the side shoots in the axils of the leaves kept pinched off, or there will be much green growth and little fruit; simply leave the single stem for fruit-bearing. Defoliation, on the other hand, which seems to have gripped the fancy of some over-zealous gardeners, is certainly not to be practiced at this stage, any more than a human being who is expected to do his utmost would be aided by the removal of a part of his lungs. If the foliage is heavy when the fruit is ripening, a few leaves may be removed to allow the sunshine to penetrate more freely, but this is the only good that defoliation does. Cucumbers do better if watered from a can rather than direct from the hose. The water should stand where it can be warmed by the sun before being applied. By this method no check is given to the growth.

In the flower garden the great family of perennials will be at their best. Care should have been taken to stake and tie properly, and a little supplementary arranging can always be done to conceal small gaps and make the border look its very best. As the flower spikes fade they should be removed, as nothing is more unsightly, but with the Canterbury bells each individual bloom should be removed and successive buds will unfold, greatly prolonging the blooming season. Particularly effective in the mixed border is the Peruvian lily, or Alstromeria. Its colors range from a tawny orange to a pinkish cream, and its form of growth makes an attractive break in ordinary foliage of perennials. It is extremely tenacious of life and needs practically no care when once the clump is established.

Cuttings of carnations and pinks may be struck now with great ease, and it is always well to provide a certain amount of new stock each year to replace old and worn-out plants. This applies also to arabis, aubrietia, alyssum saxatile and other carpeting plants of similar growth. A small portion of the kitchen garden in which some sand is incorporated, if the soil is inclined to be heavy, will make a good nursery ground, and it may easily be placed where an early crop has been taken off. Only a few leaves should be permitted to remain at the tip of the cutting, the rest being removed. Watering and shading must be attended to and weeds carefully removed as they appear without disturbing the cuttings.

What Is Good Butter?

THE question as to the quality of butter is decided by a good many people by he price that is asked for it. Other purchasers, somewhat discriminating, fix upon a certain creamery as the "best," and insist on getting that brand. Some guide as to what is commercially designated good butter may be obtained from the regulations adopted a few months ago at the Dominion Dairy Conference which was held in Ottawa on March 7-9. The primary object of these regulations was the gaining of a position in the English market, which, as everyone knows, is the premier market of the world.

Butter graded as "Special," according to these regulations, must be made from properly pasteurized cream, showing no reaction under the "Scorch Test." Total score, 94 and over. Minimum score for flavor, 41 out of a possible 45 points. Flavor, fine, sweet, mild and clean. Texture, firm, close, smooth and waxy. Incorporation of moisture, no free moisture or only very small droplets. Color, even straw shade. Salting, mild, salt thoroughly dissolved, not over two per cent in butter for English market unless for a special market.

Butter graded as "First Grade": Flavor, clean or slight lack of flavor. Texture, slightly weak, or slightly open, or slightly sticky, or slightly brittle. Incorporation of moisture, some free moisture, not leaky, clear. Color, practically even. Salting, must all be dissolved and not too heavy.

Second grade: Flavor, not clean or slightly stale. Texture, weak or open, or salvy or greasy, or brittle, or sticky. Color, slightly mottled, or slightly streaky, or objectionable shade. Salting, too heavy, or salt undissolved.

"Off Grade" butter is described thus: Flavor, stale or sour, or fishy, or anything inferior to second grade. Texture, very weak, or anything inferior to second grade. Incorporation of moisture, milky brine. Color, very mottled or streaky. Salting excessively heavy.

The Loganberry

BY WALTER HARVEY

(All Rights Reserved)

THIS valuable berry first made its appearance in the grounds of Judge J. H. Logan, of Santa Cruz, in California, in the year 1881. On account of its position it was thought to be a chance hybrid developed by growing plants from seeds of the wild auchinbaugh (Rubus viti folius) blackberry, a variety of the wild blackberry of California, and was supposed to be an accidental cross with the Red Antwerp raspberry, because these two grew near one another there.

Now, on the other hand, there are some who are of the opinion that more or less valid doubt has been cast upon the above theory of its origin, and amongst them Mr. W. O. Backhouse, who holds the responsible position of Economic Botanist to the Argentine Government. This gentleman has dealt with the subject in the Journal of Heredity, which is published monthly at Washington, D.C., the capital of the United States, and deals with "plant and animal breeding," etc.

Mr. Backhouse makes a strong point of the (alleged) fact that the loganberry, except for a number of minor variations, breeds "true" from seed which (if true) would indicate that it is a distinct "species" and not a hybrid.

Not a Hybrid

If the loganberry were a hybrid one would expect by crossing it with a raspberry to obtain in the first generation more than one distinct type. It is said, however, that, as a matter of fact, the result of this cross (loganberry and raspberry) is remarkably constant, and, speaking broadly, their offspring are intermediate between the parents used in the cross. Moreover, it is alleged that in many cases where the loganberry and other species of Rubus are crossed the hybrids are very prone to sterility.

Other contributors to the above mentioned discussion favor Mr. Backhouse's conclusion that the loganberry is a true species.

It is also stated (on indirect testimony) that the loganberry grows wild on Vancouver Island and that a nurseryman there was in the habit of going into the woods and digging up wild plants to fill orders when his stock was depleted.

It is alleged that in Oregon, also, the loganberry occurs in the wild state.

The authorities for these statements I can not discover, and I very much doubt if they are founded on fact. I have not been able to find anyone who can give me the name of the nurseryman above referred to; nor have I been able to find anyone who has actually found the loganberry growing wild on this Island, even "escaped from cultivation." Personally, the only "tame" rubus I have ever seen growing wild is the evergreen blackberry, which is not uncommon on Salt Spring Island, and this variety I have seen in open woods more than a mile from the nearest plants in cultivation, and quite obviously grown from seeds eaten by the birds originally from cultivated plants and dropped in the woods.

It would be of considerable interest to many people if anyone on Vancouver Island or the adjacent islands who has ever seen the loganberry, or anything like it, growing wild, would put the fact on record by writing to the editor of The Colonist and giving their experience on this subject, and further, it would be interesting to know if anyone has any knowledge of any experiments in growing seedlings from the loganberry, or making any attempts successful or otherwise, at hybridization of different species of rubus.

Probably the most interesting fact in connection with this subject is that, apart from the question of the origin of the loganberry—the original publication of the supposed hybrid's origin led to the scientific crossing of blackberries and raspberries and to the production of scientifically obtained and undoubted hybrids of different varieties of rubus. The Gardener's Chronicle says that as far as we know there is no doubt that the "phenomenal" and other of the big berries now in cultivation are of hybrid origin. Thus what may now appear to some to be fiction was at any rate prophetic of fact, and gave a direct impetus to many experiments with these plants.

While on this subject I should also like to repeat and emphasize my conviction that the hybridization of our common creeping wild blackberry with the best tame ones would give us new varieties which would be of the most extraordinary value.

If the very early ripening quality of our wild berry—really a dewberry, I believe—and called Rubus Macropetalous Dough, and also its exquisite flavor, which is much better than that of any of the tame ones, together with the much better style of growth and the much greater productiveness of some of the tame varieties could be combined in a hybrid or hybrids they would be a very great acquisition.

In conclusion I may mention that all hybrid blackberry seedlings show a marked tendency to variability, and this is said not to be the case with loganberry seedlings.

Judge Logan also produced the "Mammoth," a cross from a Texas variety called "Crandall's Early," and the same wild one supposed to be one of the loganberry's parents, and this berry is sometimes called the black loganberry.

The schools of St. Andrews, Scotland, were noted in 1120.

A slight debt makes a man a debtor, a heavy one an enemy.—Seneca.

Zeno was the founder of stoicism, 340 B.C.

Beautiful Victoria Gardens

Benvenuto

VERY significant is the name that greets the visitor who approaches the gates of the famous gardens of Mr. R. P. Butchart, near Brentwood, a few miles from Victoria. Considering that these wonderful private gardens have for some years been thrown open with the most unreserved generosity to the public, the final touch of graciousness is embodied in the beautiful Italian name, Benvenuto, signifying "Welcome."

A visit to Benvenuto at any time through the long season of bloom, which is our fortunate portion in the vicinity of Victoria, is fraught with delight. One recalls it robed in the delicate beauty of Spring loveliness, or rich in the sumptuous glory of late Summer, but of course the present time, the height of midsummer, shows the place in its utmost riot of color and prodigality of bloom. Almost, one might be tempted to say, there is too much. There is a veritable embarras de riche. Scenes in various directions present their allurement, flower-decked paths tempt the explorer on either hand, and one knows not which to choose first lest some treasure should be overlooked.

Probably the great lawn with its wonderful flower borders will claim attention first. Here one wanders over the vivid, perfectly kept greensward to survey the loveliness that is displayed on all sides. On the left stretches for several hundred feet a wide border filled with perennials chiefly, of which the celestial hues of the delphiniums form perhaps the most beautiful feature. These cool tints, effectively placed, too, on the shady side of the lawn, when seen in the afternoon, offer a delightful contrast to the gay beds which flank a turf walk on the right of the lawn. Glowing in the sunshine, these beds are filled with superb roses supplemented by a carpeting of pink phlox, petunias and other flowers in the more delicate shades. The strict rosarian might demur to this mingling of other beauties with the regal charms of the Queen of Flowers, but the total effect is one of the greatest brilliance, and is perfectly in keeping with the conspicuous position of the border.

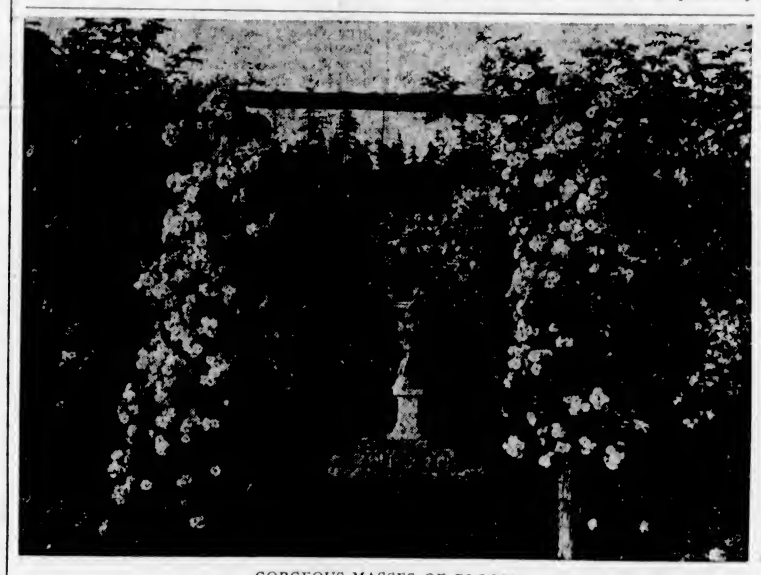

GORGEOUS MASSES OF BLOOM

Floral Grandeur

Beside this flower-bordered walk lies a sunken lawn bordered with rambler roses and at the end of the path is a most charming Summer-house sheltered by trees and nestling among shrubs and flowers. Here chairs and a liberally magazine strewn table offer a pleasant resting place for any who desire it. Beyond this point the formal arrangement gives way to a pleasant Brownie-haunted woodland garden. Gently sloping and winding paths lead the wondering visitor through scene after scene, all enriched with a profusion of flowers even where the native trees cast their long shadows; there are flowers everywhere, for Benvenuto is pre-eminently a flower garden. A small stream meanders down the slope over which weeping willows and blood-red Japanese maples bend. The stream at length finds its way at the bottom of the hill to a pool where the path crosses on stepping stones to a rustic arbor fringed round with the stately Japanese iris. After pausing here to enjoy the varied beauty of the slope, the visitor ascends again to the main garden through stretches of quaint sweet Williams and Canterbury bells and past pink weigelas and snowy double philadelphus.

Benvenuto would be sufficiently wonderful if the great extent covering several acres which we have just surveyed was all that it had to offer, but in reality this is the least part of the gardens which are rapidly achieving world-wide fame. Separated from the rest of the pleasure ground by a narrow belt of native woodland, through which a narrow path winds amid cool shadows which prepare the eye for the contrast that is to follow, lie the remarkable sunken gardens which give Benvenuto its fame. Following the path, which soon becomes a narrow cutting in the rock, upon turning a corner, one suddenly emerges upon a view which is unique at least on this continent. Forty or fifty feet below stretches a fairyland of green lawns, ponds and of course masses of flowers, while above all round rise the stern crags of the disused quarry which has thus been transformed into such a scene of beauty.

It is difficult to convey the feelings of surprise and delighted wonder at the scene. One can imagine the stark ugliness that must have reigned before it was taken in hand, and the floor of the quarry offer a poignancy of contrast to the soft verdure, the delicacy, the lovely coloring of the gardens. It is a scene that simply cannot be described justly, and no one that has seen it can ever forget the effect. Victoria is indeed favored in having in its vicinity such a masterpiece of garden art, and even more favored in that its delights are so freely shared with all who wish to enjoy them.

In Time of Drought

THE dry conditions which have been prevalent for an unusual length of time all over the Province are having a most adverse effect upon all forms of rural production. The greatest disappointment is experienced as day after day the crops are seen to be shrivelling up before anything like full growth has been attained and fruit falls or fails to develop for lack of moisture. Perhaps there is scarcely anything more trying in the whole course of the agriculturist's life than this slow suspense and the pang of hope long deferred. But the country-dweller has great stores of courage and resourcefulness and it will probably occur to many that the present severe drought calls for greater exertion and more careful and intelligent planning. The uncertainties of Nature should always have the effect of bringing out greater resourcefulness on man's part, and that these very difficulties have had a beneficial result can be proved by the fact that it is the Northern regions of the earth, where man's existence is first and foremost a wrestling witth the elements, that have bred the races which dominate those that live where Nature perpetually smiles. It is true that our country districts suffer more or less every year by Summer drought, but while our mountains hold great reservoirs of water which would be worth hundreds of thousands of dollars if applied where needed, the whole community, both urban and rural, for it is of as much importance in reality to the one as to the other, must tackle the problem of how to get that water placed where it is required at the lowest possible cost.

Irrigation Essential

In this connection Gordon Head is to be congratulated upon getting the water it has been asking for so long. Where large farms present an extensive foot frontage while at the same time they are planted with the usual farm crops, there will always be a difference of opinion in rural districts as to the necessity of introducing an irrigation system, but where, as is becoming increasingly the case in the vicinity of Victoria, the large farms are more and more giving way to the smaller holdings with specialized crops, sufficient water must be available whenever it is required, otherwise the crop is lost and nothing but ruin faces the owner.

It is from lack of recognizing the limitations of our climate in regard to scanty Summer rainfall that provision for proper irrigation has not been made long ago. In every district in the southern portion of the Island numerous attempts at small holdings have been made and it is only the truth to say that a very serious proportion of these efforts have failed in great measure due to the inability of the owners to bring their crops to the full fruition which they had expected. Half a crop simply means that the whole enterprise has been robbed of its legitimate profits and the owner must look elsewhere for the necessary capital to keep him going. There is no question that this Summer's experience will convince all who are interested that our arrangements for the extensive output of country produce must be considered incomplete until adequate water supply has been furnished to all districts that suffer from Summer drought.

The men I have seen succeed best in life have been cheerful and hopeful men, who went about their business with a smile on their faces and took the chances and changes of their normal life like men, facing rough and smooth alike, as it came, and so found the truth of the old proverb that "Good times and bad times and all times pass over."—Charles Kingsley.

In the place where the tree falleth there it shall be.—Ecclesiastes.

The largest sunfish taken was six feet long.

New Domestic Animal

Sir William Beach-Thomas, in Daily Mail

A CURIOUSLY composite animal known as the Cowlo—half cow, half buffalo—is exciting considerable hopes among certain animal breeders in Northern Canada.

It has many claims to notice, even a certain connection with British politics; and before going further into its antecedents and heredity I would quote it as an example of the most obvious movement in the development of Canadian farms—the interest in stock as compared with wheat.

The "one-sort farm," where only wheat or only fruit is grown, is giving place to the mixed farm. Stock-raising is increasing and may increase greatly. Year by year more and more Canadian farmers are interested in the marketing of cattle, and there is not a Province where the British embargo on Canadian cattle is now not a lively subject and a cause of friction.

Rather to my astonishment, I must confess, I found that feeling against the embargo was, if anything, stronger in British Columbia than in Alberta. I read more about it in Vancouver than in Calgary. But in both places it was regarded as a curiously "un-British"—that was the word—as well as anti-Imperial regulation. The special sting is that it libels the quality of Canadian cattle, which are singularly healthy.

Breeding Stock to Suit Pasture

To return to the Cowlo. It is not a freak animal—a lusus naturae. The Cowlo is the issue of a prolonged and definite attempt to breed an animal that can endure the rigors of the far nothern climate and profit by the rich and luscious grasses which prevail there.

In no country in the world do stock fatten more quickly on native grasses than they do in Canada. The ranching, about which too little is said, at any rate in Great Britain, is as worthy of attention as ranching, for example, in South America—much more worth it for a British subject who clings to his own country and countrymen. The grasses grow more and more profuse in the north above the wheat latitude.

At one time Mr. Thompson Seton, not without the help of the Duke of Bedford, hoped that he had, in his position as official naturalist to one of the northern Provinces, found a valuable commercial animal in the Yak; but I have heard nothing for some years of the fortunes of this sheep-like creature as a colonizer of northern prairies of "the Woolly West."

The Hereford Influence

The Cowlo is designed for rather less northerly plains. The animal is compounded of the buffalo and the Hereford cow in various proportions. There are half-and-halfs, quadroons and octoroons.

The white face of the Hereford cattle is as strong and ineradicable a feature as—may I say?—the Semitic nose; and these crosses keep it untarnished. They also keep the immense shoulder of the buffalo-bison race; and the cross gives you a white-faced, high-shouldered colossus weighing a good ton.

The buffalo are kept on a great breeding farm belonging to the Government and have so flourished in the last year or two that the number has become an embarrasment. This year the excess of bulls is put at a cool thousand and the question arises, shall they be slaughtered or released among the lands where once their tribe flourished?

The hope of the inter-breding of Herefords—which are very popular in the West—and the buffalo is that a breed may be evolved which shall enjoy very much the same conditions of climate as the wild buffalo enjoyed; and some think that the hope is near fulfilment. If so, a more real source of wealth than a new gold mine would have been tapped.

But this prospect did not in the least diminish the horror of a certain British breeder of pure-bred Herefords when he was shown the cross. That an animal whose points he had been perfecting all his life should be so converted and debased seemed to him frankly appalling. His undisguised disgust intensely amused his Canadian showman.—Sir Wm. Beach-Thomas in Daily Mail.

The prevailing dry weather and the consequent shortage of Summer pasture will illustrate convincingly the need of silos for Summer as well as Winter use. The current number of The Agricultural Journal, published by the Department of Agriculture at Victoria, gives an interesting account of a one-cow silo, something that has been thought to be impracticable hitherto. The idea of a one-cow silo was discouraged after being entertained by a member of the Grand Forks Farmers' Institute, but at the same time he experimented by filling three water barrels with corn. The result was so satisfactory that he went ahead with his original idea and built a silo four by fourteen feet, which held about four tons of corn. This fed the cow seven and a half months at a cost for the silage of $2.75 per ton. The silo cost $35.

FLOWERS

Ere yet our course was graced with social trees
It lacked not old remains of hawthorn bowers,
Where small birds warbled to their paramours;
And, earlier still, was heard the hum of bees;
I saw them ply their harmless robberies
And caught the fragrance which the sundry flowers,
Fed by the stream with soft perpetual showers,
Plenteously yielded to the vagrant breeze.
There bloomed the strawberry of the wilderness;
The trembling eyebright showed her sapphire blue,
The thyme her purple, like the blush of even';
And if the breath of some to no caress
Invited, forth they peeped so fair to view;
All kinds alike seem favorites of heaven.

—Wordsworth.

Talks on Astronomy

WORK OF AN OBSERVATORY

By J. S. Plaskett, Director Dominion Astrophysical Observatory, Saanich

IT has seemed desirable, in view of the considerable amount of misunderstanding and of the large number of erroneous ideas about the character of the work of a modern observatory, to attempt to explain in simple language what such work consists of and the principles and aims which form the basis of serious astronomical research.

Such a statement seems especially desirable at this time on account of the near approach of Mars to the earth and the apparently general popular belief that the staff of the observatory is devoting most of its energy to observations of this planet with a view to the determination of the perennial question of its habitation by intelligent beings. While the writer does not venture to deny that the question of life on Mars is of great human interest, and, if it were possible of definite solution, would be worth considerable effort, nevertheless it is a matter in which most astronomers have little interest. They realize the hopelessness of obtaining data of scientific value on such a question and prefer to bend their energies towards some research which will add definite, positive knowledge of the structure and constitution of the universe, the fundamental, twentieth century astronomical problem.

Erroneous Impressions

Consequently it seems best, first of all, to tell what is not done at the observatory before speaking about its actual work. The popular impression of the work of an astronomer, as indicated by the questions and remarks of the average visitor, is that he spends his time in desultory searching after new planets, comets and stars, or in examining the details of the moon and planets. Such work with a telescope the size of the 72-inch would be a great waste of time, and, as a matter of fact, the telescope is never used visually except for the hour or more on Saturday nights when visitors are admitted to the observatory. The whole of the regular work with this telescope, and indeed of most modern astronomical research, is photographic, is carried out according to a definitely determined programme carefully planned to make the most efficient use of the observing time with the instrument, and the resulting photographs, which form a permanent record, are measured and discussed in the day time.

This popular belief that the work of the astronomer largely consists of visual observations of the planets is probably a natural result of the trend of astronomy during the nineteenth century, which was perhaps especially distinguished by the study of the solar system and its members. While a few observatories still devote some attention to features of this problem, notably the Lowell Observatory at Flagstaff, with its exhaustive and planetary research, it may safely be said that 95 per cent of present-day astronomical research is concentrated on the investigation of the stars. In order to obtain a knowledge of the form and dimensions of the universe, it is necessary to study exhaustively the individual stars of the system of which our sun is a comparatively insignificant member. This apparently endless and hopeless task, as there are probably a thousand million stars in the universe, of which only about 5,000 have been attacked, has nevertheless resulted in very considerable knowledge of our surroundings in space. Probably the most impressive evidence of the power of the human mind and its superiority to environment has been shown by its ability to reach out into the immeasurable depths of space, to tell us how far away are the stars, whose light may take thousands of years to reach us, with the speed and direction of their motion, and to give us positive and exact evidence of their chemical and physical constitution with the probable method of development.

Stupendous Task

That so relatively great progress has been made on this stupendous problem is due to two main factors. First, the careful and efficient organization of astronomical science on co-operative plans, as it is only by combined attack that there is any hope of obtaining sufficient data for effective generalization. Second, the singleness of purpose with which astronomers all over the world have made accurate and painstaking observations of the positions, distances, motions, brightnesses, etc., of the stars generally, with no expectation of being able personally to make the final use of their results, which can only come to full fruition decades or even centuries later. Let us consider briefly the principal observations all over the world and the objects for which these observations are persisted in with such patience and tenacity.

Observations of the accurate positions of the stars in the sky have been carried on for over a hundred years and are still being followed assiduously. These observations of position, which have great practical bearing in navigation and surveying when repeated twenty, fifty or more years later (the longer the interval the better) serve to determine the changes in position of the stars, technically called the "proper motion," which are measured by the angle moved in a year or century across the sky. These angles are so small as to have given rise to the name "the fixed stars," and vary from immeasurably small quantities to about ten seconds of arc per year. Even with this maximum motion, about 200 years would be required to carry the star a distance across the sky equal to the diameter of the sun or moon. These proper motions, which are very important quantities in the astronomical problem, cannot, however, evidently tell us anything about the actual translations or speed unless we know the distances of these bodies.

Measuring Distances

Hence, as a second problem, for over fifty years other astronomers have been endeavoring to determine the distances of the stars. These distances can be directly determined by a kind of surveying method, using as a base line the double distance of the earth from the sun, 186,000,000 miles. A star observed now and six months hence will be viewed from the ends of a base of this length, and if we can measure the angle subtended the distance is readily calculated. This angle, technically called the "parallax," is always excessively minute only for two or three stars greater than a second of arc corresponding to enormous distances usually expressed in light years, the nearest star being over four light years away. These observations, which were first made visually, are enormously difficult and exacting and require the highest skill for reliable results. The change in position is, however, now photographically recorded, and though still one of the most precise and exacting of astronomical observations, the precision has been much increased and probable errors of less than a hundredth of a second of arc are now the rule. By this parallax work the distances of about 2,000 stars have been obtained. Other methods of obtaining distances of certain objects which have been developed, and particularly a spectroscopic method in which this observatory is taking an active part, are rapidly adding to the numbers of stars, clusters and nebulae whose distances are known.

Speed and Direction

Although it is reasonably obvious if you know the distance of a body and the change of angle, "proper motion," in a given time you can easily calculate the displacement or speed across the sky, this gives us no information whatever about the speed towards or from us, in the line of sight, as it is called, of the star. Unless we know this speed in the line of sight as well as the proper motion and distance we know neither the total speed nor the actual direction of the star's motion, and our knowledge is too incomplete to give us any accurate notion of the structure and motions of the universe.

The method of determining the speed of a star in the line of sight is of considerably later development than proper motion and parallax and is carried out by another class of astronomers by aid of the spectroscope. The light of the star focussed on the narrow slit of the spectroscope by the telescope is spread out into a multi-colored spectrum, which is generally crossed by numerous dark lines, and when photographed on a sensitive plate a permanent record of the lines is obtained. The positions of these spectrum lines, when accurately measured, tell us not only the elements present in the star, but also by their slight shifts to red or violet of their normal position, the speed with which the star is moving away from us or to us. The astronomers at this observatory are devoting a considerable part of their time to this phase of astronomical work and have already made a notable contribution and addition to knowledge along this line, perhaps at present the most important and urgent need in astronomical research. It is particularly in this phase of astronomical work that the need for large telescopes is most pressing. The intrinsically faint light of the star has to be spread into a relatively long and wide strip of spectrum, and is consequently diminished in intensity more than a thousand fold. The only way to get a measurable spectrum of a faint star is to use the fastest plate, the largest possible telescope to make the star image more intense and to give a long exposure. Evidently, then, as only very large telescopes can be used effectively for spectroscopic observations of faint stars, it is important that they be devoted to such work and not to that work which smaller telescopes can do equally well. This is one of the reasons why the 72-inch telescope is principally devoted to spectroscopic work and not used for visual observations of Mars or the other planets.

Progress Being Made

It is now obvious that as with the cross or proper motion and the distance we can determine the transverse speed and with the spectroscope the radial speed, we can at once compute the total speed and the actual direction of motion of the star. When this is applied to 2,000 or 3,000 stars we evidently have a definite, concrete picture of the positions and motions of these stars and their distribution in space. While it is true that this number is only a minute fraction of the myriads of stars in the universe, still it is possible to generalize by reasonably securely founded deduction, and master minds have already generalized and extended the results to many more stars and to much greater limits of space. We are thus beginning to obtain a definite and accurate knowledge of our sidereal surroundings that fifty years ago, when only the vaguest speculations were in vogue, would certainly have been considered totally impossible.

Modern astronomical research is, however, by no means entirely confined to investigations of the distance, proper motions and radial velocities of the stars, but space does not permit the description of how the determination of the apparent brightness of the stars, another very wide and important field of astronomical research, has further added to our knowledge of the structure of our surroundings nor how the study of visual double stars, and of spectroscopic doubles in which this observatory has also specialized, has enabled us to determine the actual masses and dimensions of many of these bodies.

From Simple to Complex

Sufficient has been given to show that astronomy is no longer the comparatively simple science of a hundred years or less ago, when observations were entirely visual and consisted mainly in examination and description of planets, clusters, nebulae, etc., and in the search for new planets. Unfortunately this old conception of an astronomer's work still persists, and the most frequently asked question is, "Have you discovered any new stars or planets?" As will have been seen from what has been said, the astronomer's work is now of no such desultory character, but is, or should be, definitely planned to make the best possible use of the observing time available and the most effective use of the telescope. Astronomy has necessarily and certainly become the most highly organized of the sciences. Owing to the vastness of the observational material and the hopelessness of individual success in solving the main problem of the constitution of the universe, the individual astronomer must be, and is, content to contribute his quota to the sum of knowledge, and organized and unorganized co-operation has become the rule and has worked wonders for the science. And yet, though progress on the main problem may seem slow and the work appear to become sometimes of a routine character, the history of astronomy is full of examples of individual effort producing brilliant discoveries. We may be certain that there are as many opportunities for individual effort and success in astronomy in the present and for the future as there have been in the past.

The Druids

AMONG the ancient inhabitants of England and France, as well as among other nations of antiquity, the Druids were priests or ministers of religion. They were also the instructors of the young, and were the only learned men of the nations to which they belonged. Although these men flourished long after civilization had made great progress among neighboring nations, yet they did not make use of writing, but their scholars were obliged to get by heart all their lessons from hearing them repeated by their masters, the Druids.

In general, little was known about very ancient tribes and nations, until the Romans invaded their countries and conquered them; so it is from the Romans that we have derived our knowledge of the habits, character and religion of the Druids. The Druids of Britain were very celebrated. There has been much dispute about the derivation of the word Druid, but it is most probable that it comes from an old British word, dru, meaning oak, because the Druids held the oak tree almost sacred; it was their favorite tree, and their groves contained no other.

Early History

Little is known concerning the Druids before the age of Julius Caesar, who invaded Britain after having subdued Gaul, about fifty-four years before Christ. Caesar says that they were divided into several classes; the priests, the soothsayers, the poets, the judges and instructors of youth. The priests, those Druids who were so called by way of distinction, had the charge of the religious ceremonies. They worshipped their gods and offered sacrifices to them upon altars. Their temples, or places of worship, were very singular. They were generally circles of vast standing pillars, over which they sometimes laid huge stones, making a circle in the air. In the middle stood the altar-stone. Of this kind was the celebrated Stonehenge, near Salisbury, in England. In the Island of Anglesey, near the Welsh Coast, there are Druidical pillars yet remaining. This island is supposed to have been the residence of the chief, or Arch-Druid of Britain.

Sun Worship

The Druids had a very wrong idea about religion. They thought that the common people could not understand the simple and rational principles of religion, so they invented foolish fables and superstitions, and deluded the masses to worship the sun, to be idolaters. They had fires sacred to the sun, like the priests of Baal, of whom we read in the Bible. The Druids were criminal enough to sacrifice human beings to their gods, and this cruelty, which they persisted in, notwithstanding all remonstrance, was the cause of their destruction. The poets, or bards, according to some, did not properly belong to the class of Druids, because they did not mix religion with their songs. They inspired the people to warlike actions and sang the praises of patriotism and bravery. The Druids studied astronomy and made great proficiency in the science.

We all know what terror and astonishment an eclipse, or any singular appearance in the sky, creates among an ignorant people who do not know the causes thereof. Persons among such people who can foretell such occurrences are looked upon as possessors of superhuman knowledge. By such arts the Druids extended and strengthened their influence over the people. The soothsayers even pretended to be acquainted with the intentions of Divine providence. The Roman fortune-tellers pretended to foretell events by the appearance of the entrails of beasts that were sacrificed on their altars; in the same way, but with much greater cruelty, the Druidical soothsayers examined the bleeding bodies of human victims.

When the Roman officers determined to put an end not only to the ceremonies of the Druids but to the priests themselves, they took refuge in the Island of Anglesey. Here they were determined to make a bold resistance. Hoping to defeat the Romans, they kindled large fires, in which they intended to consume the Roman prisoners, should any be taken. Suetonius landed near Parthamel. The Druids in great numbers encircled the army of their fellow-countrymen, urging them to be brave, and praying for heaven's vengeance on the invaders. The scene was rendered more terrific to the Romans by the appearance of the British women, who, dressed in black, ran to and fro, brandishing torches. However, the Romans conquered. They cut down the sacred groves of oak, demolished the temples and cruelly threw the priests into their own fires. The Druids, who were the judges in all cases which required recourse to law, settled these matters by their opinion, from which there was no appeal except to the Arch-Druid. As the Druids were thought to receive knowledge and instruction directly from the gods, they had the power of making, altering and enforcing laws. Anyone desiring to possess the privilege of the order could become a Druid, but only by a very long course of strict study and a life of privation, to which many would not submit.

Houses of Learning

The British Druidical schools were very famous before the Roman invasion. Even youths from Gaul went thither for instruction. Scholars took an oath not to betray the secrets and knowledge acquired, and thus we see how selfish was the system, and how much opposed to the extension of knowledge. Students always resided with their teachers and school-fellows, and were forbidden to converse with any others. Acadamies were numerous, one being attached to almost every noted temple. Instruction was conveyed in verse. The whole circle of the sciences, with which the Druids were acquainted was taught in twenty thousand verses, which pupils were twenty years in memorizing.

Shelly's Death and Burial

ONE hundred years ago Shelley and his friend, E. E. Williams, were drowned in the Bay of Spezia. Every journal of note will commemorate the too early and tragic death of a great poet who long ago came fully into his own. I wonder if any new light has been thrown upon the man since Professor Dowden's standard biography which first appeared in 1886. Numerous memoirs and biographical studies, before and since, not to mention critical editions of the works by competent editors, have been published. Also there has been printed plenty of "Chatter About Harriet." I am not sure that Mark Twain's "Defence of Harriet Shelley" will go in that catalogue. Trelawney's account of the drowning, cremation and disposition of Shelley's ashes, published first in 1858, revised and enlarged in 1878, is the authentic one. On the whole it stands in detail, though there may be difference of opinion concerning the real cause of the capsizing of the boat which set out from Leghorn and disappeared in a storm. Trelawney believed that it was an act of man and not an act of God, though the latter term would never be used by him touching storms or anything. The story of piracy came out in The Times in 1875 and "solved the mystery," for Trelawney, who was with the two men at Leghorn where the port captain delayed his boat on account of its having no clearance paper. His mate watched Shelley's boat awhile and remarked: "She will soon have too much breeze; that gaff topsail is foolish in a boat with no deck and no sailor on board." Then noting signs in the weather, he remarked, "The devil is brewing mischief."

Specially Built Boat

A word about the boat before quoting the story believed by Trelawney. It was built by an Englishman in Genoa from a model designed by a naval officer. Williams (who brought it from England) and Shelley had just settled for the season in Casa Magni, a picturesque old house near a fishing village in a cove on the Bay of Spezia, a place of great natural beauty, it goes without saying. They were so delighted with the model that, after much enthusiasm and quite against the judgment of the builders, they insisted on the new boat being built after that pattern. When finished, she required two tons of iron ballast, but she was well built and very fast. Trelawney named her the "Don Juan," and had that name painted on her main sail; but Shelley would have no such name, having been disgusted with Byron for more reasons than one, chiefly the unseemly treatment of Claire Clairmont and the child Allegra, and later for Leigh Hunt's sake, who had lately come to Italy by Byron's invitation. Certainly Byron shows up badly in Dowden's "Life," as indeed do Godwin and all his miserable crew, parasites every one of them. Shelley and Williams tried to wash out the objectionable name with turpentine, etc., working at the job for 21 days and nights, and finally cutting the piece out of the sail. Owing to his close connection with Byron, Shelley had bought out Trelawney's share in the boat before she was launched. But Byron was determined to have her named for his poem. "Lord and poet as he is," wrote Mary Shelley to a friend, "he could not be allowed to make a coal barge of our boat." It was renamed "The Ariel." A sketch of it, drawn on a notebook by the poet himself, was reproduced recently in "Scribner's." In writing to Trelawney, Shelley retained the first name, saying "The 'Don Juan' has arrived." That was in the middle of May. It was a "yawl" about 30 feet long with a beam in proportion, but it drew too much water to come near the shore, and Williams (who had been in the navy and in the cavalry) with a carpenter's aid built a flat-bottomed skiff about six feet long to carry one person. On shore, one person could carry it to the beach. It was a toy after the poet's own heart, who used to make little toy boats on English streams, once making a sail out of a £5 note. He had "many a header" out of the coracle constructed by Williams. And once Mary shrieked from the veranda that he was drowning. Shelley was shrieking, too, not from fear, but from delight in the midst of white caps, for a squall was brewing. Trelawney waded out and brought the mad poet and his frail bark to shore. Another and calm evening, Mrs. Williams was persuaded to get into the skiff with Shelley and float in the shallows by the shore, but that is a longer story. I must hasten and leave it.

Sailed to Disaster

On July 1 Shelley and Williams sailed in the "Ariel" for Leghorn, where they cast anchor by night, astern of Byron's yacht, the Bolivar. The business there was with Leigh Hunt, but that also is another story and well known. The days in Leghorn must be skipped. On the eighth, the two men sailed for home and were never more seen living. Shelley had with him for reading on the voyage Leigh Hunt's copy of Keats' poems. It became sultry with "an unwonted stillness." The Ariel seems to have sailed into a mist, and the sudden storm followed. Those on shore were anxious. No vessel brought any tidings, and days of suspense followed, but by July 19 they knew. Two bodies had been washed ashore, three or four miles apart and buried in the sand, quicklime thrown into the graves.

Before giving a brief account of the cremation, here is the story already mentioned, which satisfied Trelawney. In 1863 an old fisherman confessed on his deathbed that he was one of five who, seeing the English yacht in danger, ran her down, thinking Byron was on board and that they should find gold. This story got into The Times in 1875. And then Trelawney recalled that his Genoese mate had seen English spars on the first fishing smack anchored in Leghorn Harbor after the storm. At the time Trelawney thought that the light spars had been thrown overboard.

Cremation

The eldest child of Shelley and Mary having been buried in the English cemetery at Rome, the widow wished the remains of her husband to lie beside those of her son. There was some difficulty, but Trelawney arranged everything with the Italian authorities, and permission was given for disinterment. He ordered the furnace for cremation and two small boxes of oak lined with velvet, these with brass plates inscribed in Latin. Shelley's body was the second to be burned. At these two ceremonies, told in painful detail by Trelawney, Byron behaves like Byron. Hunt was present also. "More wine was poured over Shelley's dead body than he had consumed during his life." The fire did not consume Shelley's heart, which Trelawney "snatched" from the furnace. "In cases of death from suffocation, the heart is gorged with blood; consequently it is the more difficult to consume, especially in the open air." Not very long ago, some correspondence appeared in The Times touching the incident of the heart and Trelawney's published record. The first letter is based on an old diary found recently. The diarist said that he had been conversing with W. F., to whom Trelawney gave the official (Italian) report of the cremation. It said: "we found only the bones . . . the flesh having been consumed by lime." W. F. said: "If I survive Trelawney, I will publish them" (the documents). He also said that he had visited the place where the bodies were cremated and had found a sailor who had been an eyewitness. This man said that they had placed the bones in a common brazier and raised over it a "mountain of wood," and so on. The letter is very long, the writer arguing that Trelawney drew upon his imagination.

Disposal of Heart

The writer does not believe that it was Shelley's heart that he gave to Leigh Hunt, who, in turn, gave it to Mrs. Shelley. This letter called forth a more interesting one, not controversial, about the burial in Rome. And since it verifies and amplifies that record, it will be enough to add a note on this second letter. In 1881, there died at the age of 84 the Rev. Prebendary Burgess, who, in October, 1822, was a visitor to Rome and had occasion to see the British consul there. Seeing an Englishman in clerical clothes, this consul, Mr. Freeborn, said that he had been waiting for a clergyman. The matter was of great importance. Taking him down into a wine cellar, he said, "I want you to bury that box." It had been consigned to him for burial, and he was waiting. The box containing Shelley's ashes was, some days later, put into a coffin of ordinary size and at an early hour taken through the streets followed by two clergymen who had heard of the poet. They were met at the cemetery by two Englishmen, General Cockburn and Sir Charles Style, and the Italian "custode" of the place where the burial service at the grave was read, "under a beautiful Italian sky in November." This was a new cemetery, the old one where Shelley's child was buried having been closed. That little grave could not be found, though search was made. This is not altogether in accord with Trelawney's record, but it is true. For Trelawney says that Mr. Freeborn told him he had been obliged to "quiet the authorities" by having the burial service as above. Trelawney found a recess in the old Roman wall and built two tombs, in one of which he placed Shelley's ashes. The other he reserved for himself, and there his own ashes were deposited after cremation in Gotha. Trelawney lived to a great age. Leigh Hunt wrote the Latin inscription for the marble slab on Shelley's tomb to which Trelawney added these lines from "The Tempest":

"Nothing of him that doth fade
But doth suffer a sea-change
Into something new and strange."

—Bookman, in Manitoba Free Press.

The Lamp Lighter

When dad was a little boy,
Years ago,
Wasn't any 'electric lights—
Dad says so;
Lamp posts stood along the street,
For the lighter man to keep—
And the lamp post man would light them just
before the boy went to sleep—
Years ago.

When the sun set, and the dark
Grew and grew,
Then the light man with his stick
He came, too.
Came out of the night somewhere,
With slouch hat and querry air,
And a ladder, and he climbed each post and lit
the lamp, that's what
He'd do!

When the evening hour came,
And twilight,
And the stars began to shine
In the night—
Everything was mystery;
In his dreamy thoughts he'd see
This old querry, funny lighter man come sailing 'cross the sea!
At twilight.

When the lamp post man came 'round
Years ago,
Then the sand man, he came too—
He did so!
When the lamp posts all were lit,
Boy began to doze a bit,
For the sand man and the lighter man were
brothers, guess that's it!
Dad says so.

—R. N. Risser.

Rest at Home

When the rooks fly homeward, and the gulls
are following high,
And the grey feet of the silence with a
silver dream are shod,
I mind me of the little wings abroad in every
sky
Who seek their sleep of God.

When the dove is hidden, and the dew is
white on the corn,
And the dark bee is in the heather, and the
shepherd with the sheep,
I mind me of the little wings in the holm-oak
and the thorn
Who take of Him their sleep.

When the brier closes and the iris-flower is
furled,
And over the edge of the evening the martin
knows her nest,
I mind me of the little hearts abroad in all the
world
Who find in Him their rest.

—Marjorie Pickthall, in "Birds at Evening."

Victoria Battery, Garrison Artillery

Organized 18th July, 1878
44th Anniversary Last Wednesday

LAST Wednesday, the 19th of July, is the birthday of the 5th Regiment, C.G.A., and marks the 44th anniversary of the organization of the Victoria Battery of Garrison Artillery, which unit was later enlarged and on several occasions reorganized until it was given the designation of 5th (British Columbia) Regiment of Garrison Artillery.

Militia General Order (No. 17) dated 19th July, 1878, and published in The Canada Gazette of 20th July, 1878, reads as follows: "The formation of a Battery of Garrison Artillery at Victoria is hereby authorized, to be designated the Victoria Battery of Garrison Artillery. To be Captain, privisionally: Charles Thomas Dupont, Esq. To be 1st Lieutenant: David Garrick McNaughton, Gentleman, G.S. To be 2nd Lieutenant, provisionally: Arthur William Jones, Gentleman."

—Photo. R. Maynard.

ARTILLERY CAMP, BEACON HILL, 1884.

This Camp Was Located to the East of the Hill, About Where the Park Nursery Is Now Located. First row, sitting, from left to right—Lieut. A. G. Gamble, Major C. T. Dupont, Capt. R. Wolfenden. Standing, left to right—Capt. J. Nicholles, Capt. W. H. Dorman, Capt. A. W. Jones, Capt. N. P. Snowden, Capt. J. L. Raymur, Capt. W. Shears, Capt. E. G. Prior, afterwards Lt.-Col. and O. C. and also Lieutenant-Governor of British Columbia.

Victorians are justly proud of its artillery regiment which has included in its membership at various times a majority of the most respected citizens of Victoria and has had for commanding officers such distinguished men as General Sir Arthur Currie, Lieut.-Col. E. G. Prior, late Lieutenant-Governor of British Columbia, Lieut.-Col. F. B. Gregory, now Judge of the Supreme Court, and other men of note in the civic life of the country.

The present officers are now collecting data for a comprehensive history of the regiment, but this is a task that will naturally take considerable time to complete. This article, which has been prepared in view of the 44th anniversary of the regiment last week, will be limited to an account of the circumstances leading up to the organization of the first Victoria Battery and a history of the unit under its first Commanding Officer, Major C. T. Dupont.

Origin Due to Russo-Turkish War

Although several years prior to 1878 Lieut.-General Sir Edward Selby-Smith, commanding the Canadian Militia, had recommended certain protection for British Columbia Coast towns, no action was taken by the Government until certain happenings during the Russo-Turkish War, in the years 1877 and 1878, brought home to the Ottawa authorities the need of coast defences on the Pacific.

War was declared between Russia and Turkey in April, 1877, and for a time it seemed probable that other European powers would become involved in the conflict. When the Russians in their advance against Turkey had reached and occupied Adrianople, Great Britain, realizing that the fall of Constantinople, which was threatened, would be a menace to the Indian Empire, notified Russia that she would look with disfavor upon her occupation of that city. At the same time the British fleet, which was in Besika Bay, near the mouth of the Dardanelles, received orders to proceed through the Straits and Sea of Marmora to the Turkish Capital, ostensibly for the protection of British life and property there. Relations between Great Britain and Russia were strained almost to breaking point and there was every prospect of Britain entering in war against Russia.

Effect of War in Canada

In Canada there was considerable interest and excitement and offers of service in the event of war were made to the extent of raising in Canada several thousand men to serve in the British Army. These offers were as cordially received by the Imperial Government as they were loyally made, but, happily, these volunteer services were never required.

The excitement in Canada later increased when it became evident that a declaration of war by Great Britain would mean that Canada, from her position and surroundings, would in all probability be the first to feel the effect of the enemy's assault after a declaration of war.

This situation was brought home by two events, viz.: The sudden appearance in the Port of Ellsworth, State of Maine, only a few hours from St. John, N.B., of the Steamship Cimbra with a large body of Russian seamen and a cargo of heavy rifled guns on board, her undoubted object being to man and arm fast steamers to molest our shipping and lay waste our seaports.

The second event, referred to above, was the activity displayed by the Fenians, who, relying on the probability of Great Britain being fully occupied with Russia, were gathering in American centres for the ostensible purpose of making marauding descents on Canadian points.

Preparations for Defence

To meet the emergency, the Militia Department took immediate steps to place the danger points of Canada in a state of defence. Arms and ammunition were served out to all corps of the militia along the whole line of frontier, from Sherbrooke to Lake Huron, extending 500 miles. Guns and howitzers were placed in certain positions along the shores of St. Clair River, Lakes Erie and Ontario, and on the River St. Lawrence, fitted with ship carriages, to arm steamers which were prepared to receive them. A detachment of artillerymen was held in readiness to man these guns, and several other precautionary measures were taken to prevent a surprise.

Situation in Victoria

The events above described aawaked the authorities to the need of providing some land defences at Victoria and Esquimalt. At this time Admiral de Horsey, with the major portion of the fleet which had Esquimalt for base, was cruising in South American waters, leaving H.M.S. Opal and gunboat Rocket as the only vessels to prevent possible raids against Victoria and other coast towns. When The Daily British Colonist of February 9, 1878, reported the arrival in San Francisco of a Russian squadron of five vessels, the public excitement grew intense and the banks transferred their money and securities to Port Angeles for safety.

On February 16 a conference was held in Victoria, composed of representatives of the Provincial Government, the army and the navy. Capt. Robinson, senior naval officer at Esquimalt at the time, stated that he was in hourly expectation of receiving the news of England having declared war against Russia. He referred to the Russian gunboats at San Francisco, and explained that his only two boats available would be little use in case of attack. It was his opinion that an effort should be made immediately to provide land defences, and offered to lend Palliser converted 64 pdrs. for two batteries, with instructors, if volunteers could be obtained, and hastily trained to man them. Lieut.-Col. Houghton, D.A.G. M.D. 11, concurred in this proposal, and on his request Capt. C. T. Dupont consented to undertake the organization of a volunteer battery.

Call for Volunteers

Notices calling for volunteers were immediately posted on the bulletin board at the corner of Government and Yates Streets, known as Campbell's Corner, on which notices of passing events of interest were hourly posted and read.

The following advertisement was also published in The Colonist the following day, February 17: "Persons desirous of enrolling themselves as a volunteer artillery corps are urgently requested to report themselves personally to the Deputy Adjutant-General of Militia at the Drill Shed, between the hours of 12 a.m. and 2 p.m. on Monday next, the 12th instant. (Sgd.) C. F. Houghton, Lt.-Col., D.A.G. of Militia."

At this time the cable between Victoria and the Mainland was broken, and therefore Captain Robinson arranged to have his fastest launch across the Straits to bring him immediate news of the declaration of war. He also had posted a signal corps at Race Rocks to signal the approach of any war vessel.

Arrival of Russian Gunboat

At about 10 a.m. on February 18 Captain Dupont, who was at the Dockyard, Esquimalt, seeing to matters connected with the guns and ammunition, was informed that Race Rocks look-out had signalled a vessel of war coming up the Straits, and later as flying the Russian flag. Capt. Robinson was away at Government house, and as there was no telephone or tram car in those days, a messenger was sent on horseback to inform Capt. Robinson, but before that officer could arrive the Russian gunboat Craysser entered Esquimalt Harbor and came to anchor.

It was a considerable relief to Victorians when they knew that the Russian visitor had no warlike designs against this port. Capt. C. N. Nasimoff reported that he had come from Vladivostok, via San Francisco; that on his way northwards he had encountered very bad weather, with the result that he had lost a man overboard; had sprung a mast and had come in to refit. He expressed amazement on learning there was danger of war between his country and England, Vladivostock being out of the way of news, and next morning quite openly left the harbor.

Batteries at Beacon Hill

In the meantime the call for volunteers met with an enthusiastic response. Although at this period Victoria was a small town of only about 14,000 inhabitants, in three hours more than enough men had volunteered, and by the afternoon of the same day the laying of platforms was begun for a two-gun battery at Finlayson Point and a two-gun battery at another point in Beacon Hill, later known as Victoria or Nias Point. The following day the guns on naval carriages and slides were placed in position by men of the navy and ammunition supplied. In addition to the converted Palliser guns mounted at Beacon Hill, that had an effective range of little over 2,000 yards against a wooden vessel, Capt. Robinson had a more powerful gun mounted on the small island at the entrance to Esquimalt Harbor, to be manned by a naval crew.

First Drill Parades

The first drill parade of this volunteer corps was carried out by detachments at the drill shed on the 20th February, as follows:

No. 1 detachment, under Capt. Croasdale, at 4 p.m.

No. 2 detachment, under Capt. Machell, at 6:30 p.m.

No. 3 detachment, under Capt. Dupont, at 8 p.m.

The following local item appeared in The Colonist of the same day: "Volunteer Artillery Drill—The first drill of this corps will take place by detachments at the drill shed today. The commanders of the corps have all had experience in military matters. Capt. Croasdale is a lieutenant of the Royal Navy, on the retired list; Capt. Machell held the rank of captain in the British Army, from which he lately retired, and Capt. Dupont was an officer of the Victoria Rifles, Ontario." (This is an evident mistake, as the Victoria Rifles were at Montreal, Que., not Ontario.)

Close of the War

The war between Russia and Turkey was brought to an end by the signing of the Treaty of San Stefano, on March 3rd, 1878, and consequently immediate danger of attack against Canadian ports was dissipated. However, the Dominion Government was now awake to the necessity of making some provision for premanent defences on this coast, and Lieut.-Col. D. T. Irwin, Inspector of Artillery, was sent out to Victoria in the following May to supervise the work of construction of fortifications and to render assistance in connection with the training of the volunteer battery, which later was incorporated into the active militia on July 19th. (See copy of militia order at commencement of this article).

Extracts From Lieut.-Col. Irwin's Report

"On my arrival at Victoria on the 27th May (1878), I reported to Lieut-Col. Houghton, the deputy adjutant-general of the district, and with him on the same day attended the first muster of the Garrison Battery, under Captain Dupont, the Inspector of Land Revenue, and arranged for a systematic course of evening drills and lectures, to be held three times a week, under my instruction and supervision.

—Photo. R. Maynard.

MAJOR C. T. DUPONT

Who in 1876 was authorised to raise a Volunteer Artillery Corps in Victoria, and the first O.C. of the present 5th Regiment.

—Photo. R. Maynard.

FIRST CAMP OF LOCAL ARTILLERY CORPS AT FINLAYSON POINT, BEACON HILL. DATE ABOUT 1880.

From left to right—Capt. C. T. Dupont, O.C.; Capt. A. W. Jones, No. 2 Co.; Capt. R. G. Tatlow (attached), afterwards Provincial Finance Minister; Capt. W. Shears, Paymaster; Capt. J. L. Raymur, No. 4 Co. (present City Comptroller); Staff Surgeon Matthews, Capt. R. J. MacDonald, District Quartermaster. The group of gunners in rear includes C. H. Kent, Chas. Rhodes, Geo Anderson, Geo. Weller, Ross Munro, afterwards Lt.-Col. and O.C. of the Regiment; A. G. Sargison, afterwards Major and second in command; Geo. Morrison and Wm. Trickey. The camp was pitched alongside the grove of trees immediately in rear of the Finlayson Point battery. The remains of the traverses of this earthwork are still to be seen on the cliff overlooking the Straits. The photograph was taken looking north and shows that at this time Beacon Hill was bare of broom.

Choice of Sites for Batteries

"Having placed myself in communication with Captain F. Robinson, H.M.S. Opal, the then senior naval officer on the station, I made with him and Lieut.-Colonel Houghton a careful examination of the coast with a view to determine upon the best sites for defensive works.

"In this important duty I was afterwards assisted by a board of officers, detailed for this duty by Rear-Admiral de Horsey, Commander-in-Chief on the Pacific, and composed of Captain Redford, H.M.S. Shah; Captain Burrowes, R.M.A., and Gunnery Lieut. Lindsay, H.M.S. Shah.

"The results of this careful examination have already been fully detailed in my previous reports on this subject, June 6 and July 3, 1878.

"It may be sufficient here to state that the plans proposed by Lieut.-Colonel Blair were not found to be practicable, and it was found necessary, in order to defend with the fire of at least one gun all approaches to both harbors, to place ten pieces of ordnance in position at the sites shown in accompanying general plan (Plan V) and arranged as follows:

"Finlayson Point, 2 64-pr. R. M. L.

"Victoria Point, 2 64-pr. R. M. L.

"Macauley Point, 3 7-in. 6½ ton R. M. L.

"Brothers Island, 1 8-in. 9 ton R. M. L., and 2 64-pr. R. M. L.

"It may here be observed that the Victoria Point mentioned in the general instructions previously quoted has no existence except as a designation chosen by Lieut.-Colonel Blair for a point close to Point Ogden, and the Victoria Point, as shown in accompanying plans, is a point nearly midway between Finlayson Point and Holland Point, and so designated by me, in default of any local nomenclature.

Construction of Batteries

"The accompanying plans I to IV show on a sufficiently large scale the construction of the several batteries, the following details with reference to which may, however, be found useful:

"The second general nature of the works is that of sunken barbette batteries. The position of the sites being in all cases elevated, and close to the steep slopes leading to the sea beach, it was not found necessary to excavate a ditch in front, the earth for the traverses being more conveniently obtained in rear of the parapet, better cover in less time, and with more solid construction, being obtained by this arrangement.

"The guns are all mounted en barbette, it being necessary to command as extended an area of waterfront as possible.

General Remarks

"The actual work of excavating the batteries began on June 10 and was continued with only one day's (July 1) intermission until August 30.

"The working party was entirely composed of civilian laborers under the immediate control of a foreman. Their number averaged from twelve to twenty-eight men, the men being paid by the day.

"With reference to the subject of manning the guns in these batteries, it will be observed that for this purpose the only means at present provided are the members of the Garrison Battery enrolled about the time of my arrival, numbering about fifty of all ranks.

"Of this number about thirty attended the voluntary evening drills and lectures held on the average twice a week during my stay in Victoria. About twenty men are fairly proficient in gun drill and artillery exercises, and a class of about ten of the officers and probable non-commissioned officers who were able to attend occasionally at special afternoon drills, are capable of instructing at standing gun drill and elementary exercises.

"The battery is fortunate in being commanded by an officer of great energy and zeal, and also in possessing the services as instructor of Lieut. D. G. McNaughton, who obtained a first class short course certificate from this school of gunnery in January, 1876, he being then a sergeant in the New Brunswick Garrison Artillery.

"With the exception of firing a salute from Macauley Point Battery on the opening of the Provincial Legislature, the volunteers did not turn out for actual duty or perform any paid drills previous to my departure, a very general wish having been expressed to postpone their annual drill and competitive gun practice until their uniforms arrived."

First Annual Inspection

The first annual inspection of the battery was made December 14, 1878, by the Deputy Adjutant-General of the district, accompanied by the Lieutenant-Governor. The parade state on that occasion was three officers and thirty-one other ranks. The following account of this inspection is taken from Lieut.-Col. Houghton's official report for 1878:

"I returned to Victoria on the night of the 13th instant and inspected the Battery of Victoria Garrison Artillery, under the command of Captain Dupont, at 3 p.m. on the 14th on Beacon Hill, on which occasion I was honored by the presence of the Lieutenant-Governor, who was received with the usual honors, and inspected the men.

"Of the arms and clothing it is needless to remark (all being perfectly new and paraded for the first time) further than that the clothing had all been well fitted and looked particularly neat. I may, however, here mention that the accoutrements in store were only sufficient for twenty men, and therefore a number of the men had to appear without them.

"After inspection, the battery marched to Finlayson Point Battery, where they fired four rounds of each shot and shell from the two 64-pounder M. L. R. guns, there mounted, at a target anchored 1,100 yards from the battery.

"The guns were well served and the practice was remarkably good, none of the shots missing the target by more than three feet laterally, or, as I should judge, four feet perpendicularly, two of the shells actually bursting directly over the targets and within from three to four feet of it.

"Captain Dupont commanded the battery, and his subaltern officers were in charge of their respective guns.

"Both officers and men acquitted themselves exceedingly creditably on the occasion and showed that they had not forgotten the training and instruction imparted to them by the able and zealous officer, Lieut.-Colonel Irwin, Inspector of Artillery, who spared no pains and shrank from no personal labor in order to bring the corps up to the highest possible standard of efficiency during his short stay in Victoria."

Firing of International Salute

Early in the following year, 1879, the battery was called upon to fire an international salute of twenty-one guns. The circumstances leading up to this incident deserve to be recorded.

The Victoria newspapers of February 16 published a petition signed by the American citizens of Sitka, Alaska, addressed to the commander of the British Naval Squadron at Esquimalt, stating that they were in imminent danger of being massacred by the Indians, and as they had no confidence in their own Government coming to their rescue in time, begged the commander to send a war vessel to their aid. The petitioners, in concluding, paid a high tribute to the "Red Ensign" in going to the rescue of its citizens in all parts of the globe, and they expressed the hope that their request would not be delayed through international red tape.

The United States consul wired the Washington authorities the news of this unusual petition which had been brought to Esquimalt February 14 by Capt. Thorn, of the steamship California. Prompt action was taken, and on the evening of the 16th H.M.S. Osprey, Capt. A'Court, left Esquimalt for Sitka on the understanding she would be relieved as soon as possible by an American gunboat.

—Photo. R. Maynard.

VICTORIA BATTERY OF GARRISON ARTILLERY AT MACAULEY POINT, JULY 19th, 1878, AFTER FIRING SALUTE ON OPENING OF PROVINCIAL LEGISLATURE. (Uniforms not yet issued).

Samuel Bates, second from left; G. W. Anderson, W. Trickey, W. O. Carter, in front of and leaning against gun, in group of three standing at breech of gun—E. H. Hiscocks, in straw hat; Fred Miller, with hat to chin. In group standing just behind gun—Lt. C. M. McNaughton, of Seymour Battery, on left; Geo. W. Wynne next; Henry Spofford, head only showing. W. Lorimer, both arms on gun; Henry Horne, with hand on gun chase; Mr. Gregory, standing on right, with straw hat. Sitting on hill, row of six—Capt. C. T. Dupont, on left; Lt.-Col. Irwin, in uniform; Clifford H. Cogan next; J. L. Raymur, in straw hat; First Lieut. D. G. McNaughton, on right. Standing in back row—Second Lieut. A. W. Jones, second from left; Surgeon Matthews, second from right; Hon. A. C. Elliott, on right.

(Continued on Next Page.)

Scottish Sense of Humor

Stephen Leacock

"So you're going to try to take humor up to Scotland," the most eminent author in England said to me. "Well, the Lord help you. You'd better take an axe with you to open their skulls; there is no other way." How this legend started I don't know, but I think it is because the English are jealous of the Scotch. They got into the union with them in 1707 and they can't get out. The Scotch don't want home rule, or Swa Raj, or Dominion status, or anything; they just want the English. When they want money they go to London and make it; if they want literary fame they sell their books to the English; and to prevent any kind of political trouble they take care to keep the cabinet well filled with Scotsmen. The English for shame's sake can't get out of the Union, so they retaliate by saying that the Scotch have no sense of humor. But there's nothing in it. One has only to ask any of the theatrical people and they will tell you that the audiences in Glasgow and Edinburgh are the best in the British Isles—possess the best taste and the best ability to recognize what is really good.

The reason for this lies, I think in the well-known fact that the Scotch are a truly educated people, not educated in the mere sense of having been made to go to school, but in the higher sense of having acquired an interest in books and a respect for learning. In England the higher classes alone possess this, the working class as a whole know nothing of it. But in Scotland the attitude is universal. And the more I reflect upon the subject, the more I believe that what counts most in the appreciation of humor is not nationality, but the degree of education enjoyed by the individual concerned. I do not think that there is any doubt that educated people possess a far wider range of humor than the uneducated class.

How Long Is a Dream?

Dreams are often, perhaps always, of short duration. I have experimented with dreams, and twice by such strokes of good fortune as fall to the man who waits, or rather watches, I have been able to obtain a measure of the length of dreams.

On one occasion I was awakened by a clock striking 9. I heard only one stroke and fell asleep, but I awoke once more on the last stroke. In that brief interval I had dreamed a long dream.

Since that time I have looked into the literature of the subject, and I find that there are other instances on record where a fairly accurate estimation of the length of a dream has been possible.

One of the most striking instances is that of the philosopher and physiologist Claparede, who experimented by allowing drops from a phial to fall upon his head at regular intervals.

In his dream he lived through the following sequence, which was not altogether destitute of emotion: He committed a murder in Paris; he fled to London; he took ship; he arrived in New York; fled from police, entered Chicago; found himself tracked; escaped to San Francisco; embarked to Japan as supercargo; was sentenced to death at Yokohama; awoke. The question of the duration of dreams has long exercised the minds of philosophers.

Addison told a story in one of the early numbers of The Spectator to illustrate the doctrine of Malebranche as to relativity—even then—of time.

An unbelieving Sultan had ridiculed a passage of the Koran which records how the Angel Gabriel, having taken Mahomet out of his bed one morning, showed him hell, conducted him through the seven heavens of Paradise, enabled him to hold 90,000 conferences with God, and brought him back to his bed before the pitcher, which was overturned as the Angel carried him away, was emptied.

The Sultan himself was cast into a dream which was long and circumstantial, and when he awoke he found he had not stirred from the place where he had been standing.

But now, as the mathematician said of the ballet, what does it all prove?

These stories of the shortness of dreams do not prove the relativity of time at all; time is an essential incident of sensation just as definite as kind and intensity.

Moreover, dreams, in despite of the Freud school, are not of a profound order of occurrences that stir up the depths of the "subconscious"—that happy hunting ground of humbugs—they are more often related to casual and superficial associations. In dreams we run over the heads of ideas, rather than live through them in their true character.

For instance, a lecturer, if he has a vivid style, and his lecture be well illustrated, may conduct us in an hour through a thousand years of history, but the sum total of the length of the time-elements of all our mental impressions is but an hour, so with dreams.—Arthur Lynch, in The Brooklyn Eagle.

Salt Water

The very best ship that ever I knew,
Ah-way O, to me O,
Was a big black trawler with a deep-sea crew—
Sing, my bullies, let the bullgine run.

There was one old devil with a broken nose,
Ah-way O, to me O,
He was four-score years, as I suppose,
Sing, my bullies, let the bullgine run.

He was wrecked last March in a Polar storm,
Ah-way O, to me O,
And we asked the old cripple if his feet were warm—
Sing, my bullies, let the bullgine run.

And the old, old devil (he was ninety at the most),
Ah-way O, to me O,
Roars, "Ay, warm as a lickie piece of toast"—
So sing, my bullies, let the bullgine run.

"For I soaked my sea-boots and my dungarees,
Ah-way O, to me O,
In the good salt water that the Lord don't freeze"—
Oh, sing, my bullies, let the bullgine run.

—Alfred Noyes, in London Chronicle.

The first known writer on plants was Aristotle.

Victoria Battery, Garrison Artillery

Organized 18th July, 1878—44th Anniversary Last Wednesday

(Continued From Previous Page.)

About six weeks later, on the morning of March 27, the United States corvette Alaska, on her way from San Francisco to relieve the Osprey, called at Esquimalt, and the Victoria Garrison Battery was called upon to return her salute as the only warship in Esquimalt, the gunboat Rocket, was commanded by a naval lieutenant who, according to naval ethics, was not eligible to return such a salute.

This duty came as a surprise to the Artillery unit, and to make things more interesting it was found that there were no cartridges with which to fire the guns. However, an express wagon was hastily dispatched to the Dockyard with a requisition for the necessary amount of gunpowder, with which Lieut. McNaughton, with the aid of a couple of gunners, made up a sufficient number of charges of 33 pounds each. The firing was successfully carried out by Capt. Dupont, and later the officers of the Alaska expressed surprise at the excellence of the firing of the Volunteer Corps. A photograph of the detachments wheih fired this salute is reproduced herewith.

Strength of Battery Increased

Later in the year Militia General Order (19), dated August 1, 1879, provided for an increase in establishment of the battery from three officers and fifty other ranks to one captain, two 1st lieutenants, two 2nd lieutenants, one sergeant-major, four sergeants, four corporals and seventy-six gunners.

In conforming with this increase in establishment, Gunner Wm. Geo. Pinder, A.C., was made 2nd lieutenant, and Corporal James Lawson Raymur, 2nd lieutenant (provisionally), their appointments dating from Oct. 17, 1879. A little later Dr. Joseph Beaumont Matthews was appointed surgeon to the battery.

Examination of Coast by R. E. Officers

On August 13, 1879, Col. Lovell, Royal Engineers, Halifax; Liut. Hussey, R.E., aide-de-camp, and Col. Strange, Royal Artillery, Quebec, arrived at Victoria. The duty of these officers was to make an examination and report of the coast defences of the Province, their instructions requiring them to visit not only Victoria and Esquimalt, but also Nanaimo Harbor, on Vancouver Island, and Bute and Burrard Inlets, on the Mainland.

On September 6 of this year the Victoria Garrison Battery was inspected by Col. Lovell and Col. Strange at Beacon Hill. Two detachments of artillery were detailed to fire five rounds from the Finlayson Point Battery, and Col. Lovell paid a high compliment to the gunners engaged.

The annual inspection for this year was made November 27 by the Deputy Adjutant-General, who expressed himself as being much pleased with the soldierly appearance of the men.

Formation of Garrison Artillery Regiment

In the latter part of the year 1883 there was brought about an amalgamation of the Victoria Battery with the Seymour Battery at New Westminster, which had been organized since 1874. No. 1 Rifle Company, Victoria, was also added to the enlarged artillery organization. The authority for this change was contained in General Order (No. 22) dated October 12, 1883, as follows:

"The formation of a Provisional Regiment of Garrison Artillery is hereby authorized in the Province of British Columbia, to be designated the 'British Columbia Provisional Regiment of Garrison Artillery.' The headquarters to be at Victoria. To be composed as follows, viz.: Seymour Battery of Garrison Artillery, New Westminster, to be No. 1 Battery, Victoria Battery of Garrison Artillery, half, to be No. 2 Battery; Victoria Battery of Garrison Artillery, half, to be No. 3 Battery; No. 1 Company of Rifles, Victoria, to be No. 4 Battery.

"To be Major Commanding: Captain Charles Thomas Dupont, G.S., from Victoria Battery.

"No. 2 Battery, Victoria: To be Captain, 1st Lieutenant Arthur Williams Jones, A.C. To be 2nd lieutenant, provisionally, 2nd Lieut. (provisionally), Walter Shears.

"No. 3 Battery, Victoria: To be Captain, 1st. Lieutenant James Lawson Raymur, A.C. To be 2nd Lieutenant, proisionally, 2nd Lieutenant (provisionally), George Alexander Keefer.

"No 4 Battery, Victoria: To be Captain, provisionally, Lieutenant William Henry Dorman, V.B., vice Wolfenden, appointed Adjutant. To be 2nd Lieutenant, provisionally, 2nd Lieutenant (provisionally), George Jay.

"To be Adjutant, with rank of Captain, from December 20, 1878: Captain Richard Wolfenden (late R. E.).

"To be Surgeon: Surgeon Joseph Beaumont Matthews, from Victoria Battery."

A few weeks later 2nd Lieut. Walter Shears was made Paymaster and Captain W. H. Dorman Quartermaster, their appointments dating from December 14, 1883.

First Artillery School

The first Artillery School for the Active Militia in Victoria was organized and conducted by Lt.-Col. J. G. Holmes, D.A.G., M.D. 11, who was assisted by Staff-Sergt. Kinsella, C.A., who acted as Sergt.-Major and Instructor in gun drills, the courses of lectures, infantry drill, sword exercises, etc., being conducted by Liiut.-Col. Holmes himself. This course lasted from April 17, 1884, to July 10. There were in attendance from the B.C.P.R.G.A. eight officers and twelve N.C.O.'s and men. Certificates from this school were granted as follows:

First Class, Short Course, Grade A: Captains Richard Wolfenden, James L. Raymur, E. G. Prior; Lieutenants, N. P. Snowden and John Nicholles.

Second Class, Short Course, Grade A: Lieut. A. G. Gamble and 2nd Lieut. G. F. Wake.

First Class, Short Course, Grade B: Sergeant R. J. Plummer.

Second Class, Short Course, Grade B: Corporal E. Rogers and Gunners H. Smith and E. Mallandine.

Annual Camp, 1884

For the first few years the work of training and keeping the Artillery Militia in Victoria up to efficient strength was carried on in the face of many difficulties and discouragements, to overcome which required much patience and zeal on the part of the officers N.C.O.'s and men.

Annual camps of twelve days were held for training, although this time seemed all too short to accomplish the training desired, and sometimes the period of camp was extended at the expense of the officers and men themselves. The following report by Lieut.-Col. Holmes, D.A.G., on the camp of 1884 will serve to give an idea of the general interest taken in the annual training camp of the regiment at that time:

"The Headquarters Batteries of this Corps—Nos. 2 and 4—performed their annual drill in camp at Beacon Hill Park, Victoria.

"Great interest was shown by all ranks in their work, also by their fellow-citizens of Victoria.

"The Municipal Council provided the camp ground, fuel and water free of charge, and also voted the sum of $200 in aid of the expenses of the corps. This degree of interest shown in the force was very gratifying to the corps concerned, and was of material assistance to it.

"The camp was formed on July 23 and broke up on August 9, having lasted seventeen days, although pay was received for twelve only, which proves the interest taken by Major Dupont, the Commanding Officer, and the remaining officers and men of his corps.

"The batteries and staff paraded nearly full strength. Staff-Sergeant Kinsella, of the Regiment of Canadian Artillery, acted as Sergeant-Major and Drill Instructor, and his valuable services were much appreciated by all ranks.

"At the close of the camp, the regiment paraded in marching order for inspection. Rear Admiral A. Lyons, of the Royal Navy, commanding the Pacific squadron—who at my request kindly consented to make the inspection—was pleased to express his pleasure at the good appearance and steadiness of the different batteries.

"I would beg in this communication to strongly recommend that the allowance in money, in lieu of rations, etc., be increased at least 33 1-3 per cent, to allow for their increased cost in this Province over the Eastern Provinces."

Sham Battle

On one occasion during Major Dupont's period of command the regiment had a sham fight (the exact year is forgotten) with a naval ship from Esquimalt as part of its training. The ship attacked one of the batteries at Beacon Hill, firing from some 2,000 yards distance, the guns replying with their fire. After considerable shooting, which caused plenty of noise and smoke, the land battery was supposed to be silenced (signalled by the guns ceasing fire). Boat loads of sailors from the ship then effected a landing in grand style and the gunners retired, armed only with rifles, taking advantage of the lay of the land to retard the enemy's advance. They were finally driven back on their last defence, which consisted of a long table abundantly supplied with kegs of beer, bread and cheese, where honorable terms were made with the enemy.

War Clouds Again

In the year 1885 there were again rumors of war with Russia, this time over the sealing question. Also there was trouble in the Northwest Territories of Canada, a rebellion, led by Louis Riel, having broken out there amongst the Indians and halfbreeds. During this year the regiment displayed great zeal and gun drill was almost continuous. However, the war clouds drifted away and the regiment settled down again to its usual routine work.

This brings us to the end of this story, as on November 27th, 1885, Major Dupont retired from the command of the regiment with permission to retain his rank. He was succeeded by Major Richard Wolfenden, who the following year was promoted to the rank of lieutenant-colonel, when the name of the corps was changed to "British Columbia Brigade of Garrison Artillery."

The present motto of the regiment, "Nunquam non paratus," (never unready), was chosen by Major Dupont, and is in line with the Imperial Artillery motto, "semper paratus" (always ready).

Major Dupont

Major C. T. Dupont was born in the City of Quebec on 26th of September, 1837. He comes from a military family, his progenitors on both his father's and mother's side having had long service in the Imperial Army, their commissions being signed by King George III and King George IV.

While a young man Major Dupont entered the service of the Federal Government and was for many years Indian commissioner in the frontier territory of Canada, including the districts of Lakes Huron and Superior.

In the year 1872, when this Province entered the Confederation, Major Dupont was sent West on a special mission to obtain information of this part of the country for the customs authorities.

The following year he was made Inspector of Inland Revenue, with headquarters at Victoria, which post he held for many years.

While he was Indian commissioner, stationed on Manitoulin Island, he took part in the activities against one of the Fenian raids and helped to repel an attack from a mining town on the American side of the lake. Before receiving his commission in the Canadian Militia he served his term in the ranks with the Victoria Rifles at Montreal and the 15th Battalion at Belleville.

After he had been given command of the Victoria Battery he took a long course of artillery at the Quebec School of Gunnery, although he had previously passed the Kingston School of gunnery examination and was afterwards instructor of gunnery there.

Major Dupont's residence in Victoria for many years was known by its name "Stadacona." The estate was purchased a few years ago by the city and is now known as Stadacona Park.

Although he now resides on Rock Avenue, off Quadra Street, in Victoria's beautiful suburbs, his fine military figure is still frequently seen on the streets of the city.

The British Parliament

Sketches Grave and Gay, By Alexander Thomson

Fourth Article

SOME years ago I organized a series of lectures in an English town. One of the lecturers was Mr. T. P. O'Connor, M.P., the distinguished journalist and the only Irish Nationalist elected for an English constituency. The subject of his lecture was "The House of Commons." Mr. O'Connor had a number of excellent lantern slides with which he illustrated his lecture. The first to be put on the screen was one entitled "The House of Commons at Prayers." I remember well the roar of laughter that went up from that great audience when they realized the irony of the situation. The benches were almost completely empty!

One would like to know what the chaplain of the House of Commons thinks of the abstention of the members from this daily ceremony. I do not know the present chaplain, Canon Carnegie, now the husband of the widow of Mr. Joseph Chamberlain, but I was associated for some years in social work with his predecessor, Archdeacon Wilberforce, the grandson of the famous William Wilberforce, and I was a representative at his funeral service in Westminster Abbey. I never had the courage to ask the archdeacon what his view was as to the use of this formality of opening the House of Commons by prayer in the presence of empty benches. Probably some people would be inclined to think that the prayer put up by a certain Scotch minister for parliament was much more practical. "O Lord," he prayed, "prevent them from doing any harm!"

Competition for Seats

I ought to point out, however, that at certain times members show very great interest in the "prayers" of the House. This is when they want to secure a good seat on the occasion of some important debate. There are not nearly enough seats to accommodate all the members. The front bench on the Government side of the House is occupied by cabinet ministers and the front bench on the opposite side by leading members of "His Majesty's Opposition." Old and unofficial members are allowed to keep certain seats by courtesy, but the great body of private members must make the best arrangements they can on special occasions.

The old method for such members was to come down early and put their hats on the seats before prayers, so that if the owners of the hats were not present "at prayers" in the body, they were represented by their hats! This custom led on one occasion to a humorous incident. When Mr. Gladstone was to introduce his second Irish Home Rule Bill—the 1893 Bill—the Irish members were naturally anxious to secure seats. One Irish member came down to the House before prayers with a dozen soft felt hats with which to secure places for his colleagues. When the Speaker had his attention drawn to the matter he ruled that the hat must be the member's ordinary headgear and not a "colorable substitute." Owing to the prevalence of influenza the Speaker allowed a member to secure a seat by putting an "At Prayers" card in the slot of the seat, and this has remained the unwritten law since 1893.

Fashions in Hats

At one time the regulation hat for a member of Parliament was the tall silk hat, or "topper." When a member appeared at the House in 1860 wearing a "wide-awake" hat it was so extraordinary that it was considered necessary to chronicle such a daring innovation. And when Keir Hardie, the Labor member, went to the House of Commons about thirty years later wearing a cap, the whole nation gasped with amazement! But "the old order changeth" and now the "topper" is the exception. This change in the headgear of the member may be the reason why the old practice of members wearing their hats in the House has now almost entirely ceased. Almost the only ones who continue it are Sir Frederick Banbury, Mr. T. P. O'Connor and Mr. Austen Chamberlain. Recently Mr. Churchill, who usually wears a "bowler," appeared on the front bench wearing a silk hat and caused some amusement by his unusual appearance. It seems that he adopted this unusual headgear as the result of a bet with Mr. Chamberlain who had dared him to go on the front bench wearing a top hat.

Peculiar Rules

There are certain well-defined rules with regard to the use of the hat with which the new member has to become familiar. For instance, while he may wear his hat while sitting in the House, he must take it off as he leaves or enters the chamber. One new member who did not know this was sauntering out of the chamber of the House on one occasion with his hat on. Immediately there were cries of "Hat! Hat!" The member realized that the shouts were directed at him and he became greatly confused, not knowing what was meant or what to do. A quick-witted Irish member came to the rescue. He took off the offending hat and handed it to the embarrassed member with a courtly bow.

There is an amusing hat story told about Gladstone. I may explain that when a "division" is to be taken, that is, when members are about to vote on some motion, the division bell rings for two minutes before the Speaker puts the question a second time and clears the House. If a member wants to put a point of order during this short interval he must wear his hat and remain seated while he addresses Mr. Speaker. On one such occasion Gladstone wished to put a point of order, but he had not got his hat. Some one fished out a hat and handed it to Gladstone, who put it on. Then the House exploded with laughter. For the hat was a small one and Gladstone's head was abnormally large! The amusement was caused not only by the ludicrous appearance of the small hat on the top of Gladstone's immense head, but also at the performance of Gladstone in balancing it while he addressed the Speaker.

Lloyd George Suspended

Another occasion when a member remains seated and keeps his hat on is when he refuses to leave the chamber when a division is about to be taken. This is done as a means of protesting against some motion on which the member feels strongly and which is certain to be passed. It is interesting to recall that the present British Prime Minister went through this ordeal in his younger days. This was in 1896, when he was fighting the Agricultural Rates Bill. When the House was ready to take the division on Clause 4, Mr. Lloyd George refused to move, but sat in his seat wearing his hat. The Chairman of Committee sent for Mr. Speaker, who at that time was Mr. Gully.

"Do I understand," said the Speaker sternly to Lloyd George, "that you refuse to clear the House?"

"That is so, Sir," said the brave little man, "as a protest I decline to go out."

The leader of the House then moved that the member for Carnarvon Borough be suspended. The motion was carried by 209 votes to 58.

Then Lloyd George had his parting shot. Addressing the Speaker he said, in the spirit of a schoolboy making sure of his holiday, "for how long, Sir?"

"For a week," replied Mr. Speaker.

Effect of One Suspension

Members are also suspended for refusing to obey the Speaker. As a rule, the member rises and leaves the House when he is "named," sometimes uttering a protest as he passes out. Occasionally, however, the sergeant-at-arms has to employ force. I have been present when some members who were suspended had to be "assisted" to retire. During the war one member who was often rebuked by the Speaker was an Irish member of the name of Ginnell. The Speaker, (Mr. Lowther), was very patient with him, as indeed he was with all obstreperous members, but on one occasion he had to "name" Ginnell, who was thereupon suspended. But Ginnell was obstinate. Evidently he wanted to give as much trouble as he possibly could. So the sergeant-at-arms and his assistants closed in on him and ejected him. I am under the impression that Ginnell on that occasion shook the dust of the House of Commons from his feet and his place on the green benches knew him no more. I saw recently that he had been actively engaged abroad on behalf of De Valera's Irish "Republic."

A Shining World

The circus was my daughter's royal tournament, an assemblage of all the kings and queens, knights and fairies of her story books. . . . The parade of the warriors and their sovereign exalted her. The helmeted spearmen, the lithe charioteers, the hooded driverssitting astride the heads of vast elephants were characters of the Arabian Nights, passing veritably before her eyes. The winged dancers of the spectacle came straight from the castle of Queen Mab, the pale acrobats were brothers to Hector and Achilles.

As she watched them pass she gripped my hand as if to keep touch with reality, her little heart swollen with almost intolerable delight. "It makes me shiver," she whispered, and I understood.

As the last horseman of the procession was passing, she asked faintly—"Will it come again poppie?" "Yes, it will come once more," I replied, recalling my own sense of loss when the Grand Entry was over.

As the queen, haughty of glance, superb in her robe of silver, once more neared us, indolently swaying to the movement of the elephant, who bore his housings of purple and gold with stately solemnity, my daughter's tiny body quivered with ecstasy and her beautiful eyes dilated with an intensity of admiration, of worship which made me sad as well as happy, and then just as the resplendent princess was passing for the last time, Mary Isabel rose in her place and waving a kiss to her liege lady cried out in tones of poignant love and despair, "Good-bye, dear Queen!"—Hamlin Garland, in "A Daughter of the Middle Border."

Animal Intelligence

In England a short time ago, says an exchange, a medal was awarded a Great Dane for saving his master's life. A roaring, deafening wind was blowing, and the man was walking along a dark Cheshire road with his head down.

The dog was some distance behind, but presently up he came at racing speed, took a jump at his master, and sent him sprawling into the hedge. The dog himself could not escape the bonnet of the car which, but for his intervention, would have killed his master, and was badly injured.

Quite recently an Irish terrier, of its own accord, paid repeated visits to a Croydon hospital for treatment, while in the boardroom of King's College Hospital, London, is a picture of two fox terriers escorting a wounded collie to that institution. The incident depicted is a true one. The owner of the dogs was a bookseller named Hutt, and his explanation of the dogs' sagacity was that they lived so near the hospital that they must have noticed people who had met with accidents being taken there. They used their knowledge when their friend, the collie, was run over by a cab.

Owners of bull terriers have countless stories to tell of their favorite breed. One of the best is of an animal which went to a dog show "on his own." He was a wonderful dog and had taken prizes everywhere, but eventually he grew old and his son reigned in his stead.

Evidently, however, he thought this was an oversight on the part of his master which it was his duty to rectify.

Consequently he jumped through a kitchen window, over several walls, made his way through miles of London's thickest traffic, and finally finished up at the Horticultural Hall, where he took his place on the stand.

In 1764 St. Louis was only a fur trading post.

An elephant's brain weighs from 9 to 10 pounds.

Boston was named after a town in Lincolnshire, England.

Motors & Motoring

CHANGE TIRES TO GET BIG MILEAGE

EXCELLENT HINTS ON HOW TO SAVE TIRES

Casings on Right Rear Wheel Get Hardest Use of All—Use Spare Temporarily

By changing his tires around in the manner described below, a motorist can make them last far beyond the usual mileage. This is done by reducing the strain on the tires as they wear away, so that the newest shoe is placed at the point of greatest strain and the oldest one at the point where the stress is least.

It is evident, even to a casual observer, that the rear tires wear out more rapidly than the front ones. This is due to the strain of driving through the rear wheels, letting in the clutch, applying the brakes, use of chains, skidding, and so on.

Now, comparing the right side of the car with the left, the tires on the right wheels will wear faster. The left wheels run along the smoother part of the road where the ridges and ruts are beaten down by the traffic. But near the edge the road is rough, there are more ruts and small stones, and sometimes these wheels must leave the road altogether. Then there is more weight on these wheels, because the car is tipped more to that side on account of the crown of the road. Therefore it may be stated as a general principle that the rear tires wear more than the front ones and the right ones more than the left. For convenience, let us number them from one to four, beginning with the one which wears the most, the right rear, and ending with the one that wears least, the left front. No. 1, right rear; No. 2, left rear; No. 3, right front; No. 4, left front.

Will Show the Wear

Starting with all new tires, it will be evident that No. 1 will show serious wear long before No. 4 has got over its newness. At this point the two should be exchanged. It is difficult to state just when this change should take place; possibly it is best left to the discretion of the driver.

If a "non-skid" is used, the change should be made before the tread is worn so smooth as to lose its protective feature. At the same time, Nos. 2 and 3 should be exchanged so as to keep matters even.

After a few thousand miles more we enter the second phase. One by one the tires will wear out, and not even vulcanizing can save them. They must then be moved forward in a regular sequence. Supposing No. 4 is discarded; No. 3 takes its place, No. 2 moves to the right front and No. 1 to the left rear. The spare tire is placed on No. 1, the left rear wheel, as that is the point of greatest strain. This may seem a lot of work, moving all the tires forward when only one needs to be replaced, but we are sticking to the principle of placing the strongest tires at the points of greatest strain and wear.

Of course, if some tire is to be removed temporarily for repairs, it will be replaced by the spare tire instead of moving the rest forward, and as soon as returned it is to be put back in its regular position.

This sequence may seem complicated, but will be readily understood if a diagram is made of the four wheels of the car, numbering them as explained above. Once the principle is grasped, it can be easily recalled when wanted. Experience has shown that tires moved about in this way last considerably longer than those left in one position until they wear out. A little extra trouble in shifting tires means greater mileage in the end, and this is well worth striving for.

Children and dogs are not responsible for their actions on highways.

Visitors Loud in Praise of Island's Lakes

Since the Opening of the Tourist Season Thousands of Visitors From All Over Canada and the United States Have Toured Vancouver Island from North to South. All Are Loud in the Praise of the Island's Beautiful Lakes Which They Claim Surpass Any in America. The Above Is a View of Buttle Lake.

TRUCK INDUSTRY NOW PROSPEROUS

Manufacturing Reaches Volume Never Before Equalled—Motor Truck Statistics

PHILADELPHIA, Pa., July 22. — Reports from authoritative sources in the motor truck industry indicate that motor truck manufacturers are not only doing a larger business than at any time since the war, but that the industry, as a whole, has attained a volume never before equalled.

The annual expenditure in this country this year for motor trucks and commercial cars will exceed $1,000,000,000. This total includes an expenditure of $250,000,000 for the 250,000 trucks of all sizes that are being manufactured this year, and an investment of $760,000,000 for the maintenance and upkeep of the 1,050,000 trucks already in operation.

Covers Ground

"Running four times as many hours, travelling twice as many miles as the average automobile," says the June 15 issue of the Commercial Car Journal, a leading truck magazine of nation-wide circulation, published in this city, "the average truck wears out and consumes about twice as much material of all kinds as the average passenger car.

"Of the $1,000,000,000 automobile bill of the country, approximately $1,000,000,000, or nearly one-fourth is spent on the maintenance and purchase of commercial cars and trucks, the use of which is increasing at a greater ratio today than is the passenger car.

"About 250,000 commercial cars will be built in 1922. The f.o.b. sales value of these trucks will approximate $250,000,000, or nearly one-quarter of estimated total sales in the motor truck field.

"Gasoline, tires, and lubricating oil are the principal items to be considered under the head of operating supplies.

"Between 1,100,000,000 gallons and 1,200,000,000 gallons of gasoline are annually used for motor truck operation. At an average of 22 cents per gallon the gasoline bill will total $25,000,000.

"Nearly 5,000,000 tires will be required this year for commercial cars. These will cost approximately $175,000,00.

"About 75,000,000 gallons of lubricating oil at 50 cents per gallon will bring the bill for commercial car lubrication to $37,000,000.

Special Bodies

"Sales of truck equipment will consist principally of special bodies, cranes, hoists, winches, cushion wheels, etc. About 200,000 special jobs at an average of $300 apiece will be required this year. Other truck equipment costing about $15,000,000, will bring this total of equipment sales up to approximately $75,000,000.

"Labor for service and repairs is figured at about $140 per truck per year, which brings the total for over 1,050,000 trucks to about $150,000,000.

"It will be seen from the above figures, therefore, that total sales in all branches of the commercial car industry will be well in excess of $1,000,000,000 for the current calendar year."

The Cooling System

Soft water or clear water is best to use in the cooling water of the engine. Hard water contains minerals and causes a scale to form on the inner walls of the whole system, which eventually induces overheating.

CLEAN WINDSHIELD IS ESSENTIAL FOR SAFETY

Many motorists fail to provide means for keeping the windshield clear and speed along through streets and highways in inclement weather with their view almost totally obscured. This is a dangerous practice, and no matter how important one's mission or errand may be, one should not attempt to drive without providing means for a clear view ahead and both sides of his machine. It is in inclement weather that the motor is more liable to kill or maim pedestrians, and every motorist who drives in snow or rain without means for keeping the windshield sufficiently clear, should open the windshield sufficiently to ensure a clear view ahead. It is far better to endure a little discomfort or hardship than to drive along blindly and cause the death or serious injury of other users of the streets and highways.

LARGE DEMAND FOR CLOSED MOTOR CARS

Ford Closed Car Business Increases From 18 to 23 Per Cent of Passenger Sales

Unprecedented demand for closed motor cars is one of the surprises of 1922 (says Wall Street Journal). Ford closed car business jumped from 18 to 23 per cent of their passenger business last year, and company officials declare the percentage in 1922 will be between 30 and 33 per cent of total output. Reports from other manufacturers follow the same trend. Estimates of closed body demand have been revised several times since last Fall by nearly all passenger car manufacturers, and upward revisions are being made again. Body authorities predict the closed car percentage will increase every year for the next decade, touching 36 per cent of total passenger car output as an eventual steady average.

Production of closed cars (including Fords) for 1921 totalled 350,000, and for 1922 will reach 595,000, according to present outlook, a 70 per cent increase over 1921. The gain, while it is not as great in percentage as that experienced in the 1919-1920 period, 105 per cent (156,328 in 1919 to 320,000 in 1920) will, in relation to total passenger car production, make a new high record as regards the closed car percentage of total. Based on estimated total passenger car output of 2,100,000 for 1922, 595,000 closed cars will be 28.3 per cent as compared with 23.3 per cent for 1921, 17 per cent for 1920 and 9.4 per cent for 1919.

Million Ford Passenger Limit

It is believed the percentage of closed Fords will increase steadily between now and 1930, but that total Ford passenger car output will never exceed 1,000,000. On this assumption the percentage of closed Fords to total Fords will increase, as shown by the following tables, faster between 1922 and 1930 than the percentage increases of either (1) all makes, or (2) all makes exclusive of Fords. Ford's greatest jump in closed car production was between 1919 and 1920, when the totals increased from 79,000 in 1919 to 175,560 in 1920, or 121 per cent. The increases between 1921 and 1922, if estimates prove correct, will be only 49 per cent for Ford, while makes exclusive of Ford bid fair to show an increase of 98 per cent.

Excluding closed Fords, body authorities estimate closed car output for 1922 will be 295,000, an increase of 98 per cent over the 1921 output of 148,750. This gain compares with an increase from 77,328 in 1919 to 144,110 or 88 per cent, and where the percentage of closed to total passenger cars in 1919 was 15.9 per cent, the percentage of 1922 will be 26.8 per cent. By 1930 it is estimated the total percentage will rise to 32 per cent, figuring 504,000 closed cars in that year, to a total passenger car output of 1,500,000.

Packard production at present is 42 per cent closed cars compared with a previous normal of 20 per cent and, according to distributors' schedules, it is estimated that the percentage during Fall months of the year will reach 70 per cent. Hupp Motor estimates that closed car percentage of total output will be 30 per cent or more, where in previous years it seldom ran above 10 per cent. Dodge and Maxwell have experienced even greater increases. Maxwell's closed car business exceeding most liberal previous estimates. Studebaker May output will be 25 per cent closed cars.

NEW TRAFFIC SIGNAL

The search for some device to facilitate the control of the immense volume of traffic, which tears through Shanghai streets, resulted in the trial of a new traffic signal at the corner of Avenue Foch and Avenue Haig.

The signal is of the four sided "Stop" and "Go" type, similar to the type being used successfully in America, and the intention is to ease the flow of traffic at crossways, different from the old method of the traffic policeman. The signal was under the control of the Assistant commissioner in Charge of Traffic, Mr. M. O. Springfield, and other officials of the Traffic department who are trying to solve the question.

A large number of motorists who were affected by the signal, have expressed their satisfaction at its working and it is expected that very shortly it will be illuminated at night to continue the traffic control at that time.

DURANT WINS IN MEXICAN ROAD TEST

NEW YORK, July 22.—The Durant four-cylinder touring car contesting against fifteen American and European cars won over all competitors recently in a road test in Mexico, the three principal factors of which were speed, endurance and hill-climbing ability. The race was run to determine efficiency and none but standard stock touring cars were admitted.

The route was from Mexico City to Cuernavaca and return, a distance of one hundred miles. Five cars completed the circuit without making stops for water, tire trouble or motor difficulty. The grand prize was awarded after a one mile speed test participated in by the five winners and this was won by the Durant.

Like Any Other Store:

We Give Service

There isn't any kind of store that can succeed if it fails in courtesy, truthfulness or service to the customer.

In that we're like the butcher, the baker and all the rest, who have to apply common sense principles of business over and over again every day.

We're glad to be able to tell you that your battery is in good condition, even if it doesn't happen to be a Willard. But here at Battery Headquarters we're well equipped to handle recharging and repairs, when needed, on all makes of batteries.

Rolfe Electric and Battery Co., Ltd.
Yates at Quadra
Day Phone 7290 — Night Phones 3785R-4638R

We Do Not Claim

to have put the pep in pepper, but WE CAN put pep into that run-down battery of yours at

Jones Battery Shop
Opposite Capitol Theatre
804 Yates St. Phone 3714
Len Jones, Prop. Night 3221L
All makes of batteries recharged and repaired

AUTO BURGESS BROS.
Bodies and Fenders Repaired and Welded
RADIATORS
RE BUILT CORED PAIRED
Specialists for Each Branch
Auto Radiator and Fender Specialists
1901 Government St. Phone 2287

HUPMOBILE
The Keener the Critic, the Greater the Appeal of the Hupmobile
Trust your own judgment in car buying if your judgment is based on facts. The one sure way to know value is to investigate.
Hupmobile can face any comparison, and show its extra value.
The things that give true greatness to the Hupmobile are things not easily discerned by the casual observer, but they are things which become increasingly evident as time goes on. Hupmobile standards of precision necessarily mean greater cost of manufacture, but the dollars so invested pay handsome dividends to the owner of the car.
Merit Is the Foundation of Its Success

CONSOLIDATED MOTOR CO., LTD.
933 Yates Street — The Home of the Hupmobile — Phone 2176

GRAY-DORT
The Sensation of the 1922 Auto Shows
It is only a question of time until you'll find yourself admiring the snappy lines of this new Gray-Dort, just as the folks in Eastern cities are doing today, where the first deliveries have been made.
Here Are a Few of the Features of This Wonder Car:
—A maroon body with nickel-plated radiator and bar type radiator cap.
—Five Disteel solid steel wheels.
—Patent spring bumper both back and front.
—In addition to the ordinary tail light this car has a reversing light for backing up, which switches on automatically.
—There is also an automatic stop light fitted to brake pedal.
—There is a parking light on front left fender which saves the battery.
—Engine is a perfectly balanced four-cylinder power plant which you'll find a beauty to control.
—Rear end is fitted with spiral bevel driving gear.
—Price of the five-passenger touring car and roadster is $1,645, f.o.b. Victoria.
See the 1922 Gray-Dort and Ride in It Before You Decide to Buy Any Car.
JAMESON & WILLIS, LTD.
THE SERVICE GARAGE
Repairs—Car Storage—Accessories
740 Broughton Street

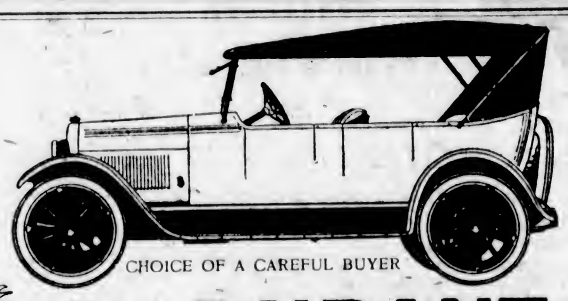

CHOICE OF A CAREFUL BUYER
THE **DURANT** CAR
Atkinson Motor Co., Ltd. Cor. Vancouver and Collinson Phone 2983
Also WEILER AUTO SUPPLY HOUSE, Cor. Douglas and Broughton

You Can Save Money by Dealing Here
We maintain a completely equipped machine shop, repair shop, washing, greasing, storage and accessory department—everything for the convenience of the motorist. Our competent mechanics, with modern labor saving machines, can save you many dollars in your repair work. Come in and see our Cylinder Grinder and Burning-In Machine—the machines that will make your engine better than when it left the factory.
We carry a full stock of Genuine Ford Parts. Free Crank Case Service—Change your oil regularly and add extra life to your motor.
Bodies and Fenders Repaired
RADIATORS
Batteries Repaired and Charged
RE BUILT CORED PAIRED
Automobile Accessories and Tires
Open Day and Night
McMORRAN'S GARAGE
727 Johnson St. Phone 2977

For Safety's Sake

When the Lights Go Out, What do You do?
STRIKE a match? Light a candle or dangerous oil lamps? Open flame lights are unsatisfactory and dangerous. There is an Eveready Flashlight that will fit your particular needs and provide a safe, portable, and convenient light, always ready to give a flood of light on dark paths outdoors and in dark corners indoors.
Go to any electrical, hardware, drug, or sporting goods store and pick out an Eveready today. Buy Eveready Batteries too—they give brighter lights and last longer.
CANADIAN NATIONAL CARBON CO., LIMITED
Montreal Toronto Winnipeg Vancouver

Eveready Unit Cells are the newest form of flashlight batteries. Always have extra Unit Cells on hand—they keep your flashlight alive!

EVEREADY FLASHLIGHTS & BATTERIES
INSIST ON EVEREADY

Exide
MADE IN CANADA
BATTERIES

Don't put up with battery troubles when there is an Exide—a dependable, long-life Exide—made for your car. And in buying a new car look to see that it is Exide equipped.

Exide Batteries of Canada, Limited
153 Dufferin Street
Toronto

Local Exide Distributor
Harry F. Davis
Automobile Electrician and Engineer
Electrical Supplies
Greases Oils Batteries
921 Gordon Street
Phone 419; Night Phone 3468L

REPAIRS · STORAGE · RADIATORS · FENDERS · BRAZING · WELDING
The STAR GARAGE

We Are Very Busy

Keeping going all the time and we are still giving the same personal service that we advertise.

All work is executed by men who have a proprietary interest in the business. Every department of our garage is well and efficiently equipped to meet all the needs of the motorist.

May We Have the Pleasure of Serving You?

STAR GARAGE
Specialists in Cadillac, Chevrolet, Dodge, Chalmers, Ford and Truck Repairs
E. HILL—J. WITTY—G. JARVIS
View and Vancouver Streets
Phone 5776

Strips of leather placed between the body and frame of a car, will stop a cracking sound, caused by the body resting unevenly on the frame.

GASOLINE OUTPUT TO BE INCREASED

Condensation of Petroleum Vapors Will Make Huge Savings It Is Figured

Possibility of increasing the output of gasoline by 120,000,000 gallons through more complete condensation of still vapors at the petroleum refineries was suggested by the United States Bureau of Mines after an investigation by D. B. Dow, the bureau's petroleum engineer.

Mr. Dow estimated that $0,000,000 gallons were recovered from uncondensed still vapors at refineries in 1921.

"Application of the system to all refineries would give a possible gasoline recovery by this method of 170,000,00 gallons yearly," the bureau said in a statement.

"The calculations of the Bureau of Mines are based on results obtained in refineries whose general methods are more efficient than those employed in the hundreds of smaller skimming plants that have no recovery systems. It is assumed that in the less efficient skimming plants, located in sections where the supply of cold water, so essential for condenser use, is scarce, greater recoveries could be made than in the large refineries studied. This should be especially true of Oklahoma, North Texas and Louisiana skimming plants, where Summer temperatures are high and where cold water is scarce. A survey of these plants, it is believed, would show that their losses in uncondensed still vapors would be much higher than in the plants where the studies of the Bureau of Mines were conducted.

"The magnitude of the loss from non-condensation of these vapors has been realized only by a few refineries, judging by the number of plants that have recovery systems. The thirteen refineries studied by the Bureau of Mines are obtaining 128,651 gallons of gasoline daily from uncondensed still vapors. These plants are situated in the various refining centres other than the Pacific Coast and are running crude representatives of the producing fields east of the Rocky Mountains. In addition, several are running Mexican crude. Information from California refineries indicates that on account of the small gasoline content of the California crude there are no recovery plants of importance in that state. The average recovery of gasoline at the refineries investigated by the Bureau of Mines amounted to four-tenths of a gallon a barrel of crude oil charged.

"Unless preventive measures are adopted, losses of gasoline from failure to condense still vapors will increase in the future, because crudes are being handled in the field with more care to avoid evaporation, and will therefore contain much lighter and more volatile fractions than at present.

A Motor Moral

Try This on Your Piano!

He bought a camouflaged touring car,
To ride in it was heaven.
He ran across some broken glass—
Bill, $14.97.

He took some friends out for a spin;
'Twas good to be alive;
The carburetor threw a fit—
Bill, $20.85.

He started on an Island tour,
The finest sort of fun—
He stopped too quick and stripped his gear—
Bill, $90.51.

He took his wife down town to shop,
To save car fare was great;
But jammed into a lamp post—
Bill, $30.68.

He spent nearly all the cash he had,
And then in anguish cried:
"I'll put a mortgage on the home
And in a real car ride!"

He got a nice, used Cartier car,
It's strong and neat and nifty,
His troubles have all passed away,
And it cost just $750.00.

MORAL: Buy a used car from Cartier Brothers, then you will have something that won't be needing attention half the time. Cartier Bros. never let a car go out of the shop until it is put in 100% shape.

CONDITIONS DIFFERENT

Occasionally discussion is heard these days on this side of the Atlantic as to the practicability or impracticability of the small bore automobile engine. J. J. Cole, president of the Cole Motor Car Company, of Indianapolis, a pioneer automobile manufacturer of the United States, recently returned from Europe, where he made a close personal investigation of European motor car manufacturing and practices. According to Mr. Cole, the small bore engine is popular in Europe, largely due to economic conditions which do not apply in America.

"In Europe," says Mr. Cole, "motor car taxes are based on the bore of an automobile engine. That has resulted in manufacturers striving for an efficient small bore engine with a long stroke—thus evading taxes. This, coupled with the fact that gasoline retails abroad for around 75 cents a gallon, has given the European engineer a decidedly different problem to face.

"It must also be taken into consideration that the small bore European engine is not long-lived as our American engines, because these engines must revolve at a higher rate of speed to be powerful and efficient.

"In this country, where gasoline is far cheaper and where taxes are based on horsepower, we need not go to extremes on the small bore engine. Beyond a certain point American engineers are pausing, in this country, and considering carefully how far they can go safely on this small bore, high speed engine development. We must not overlook the economy side and the influence on long life and low rate of depreciation of running an engine at high speed.

"Another point to be considered in this connection is the fact that the gears on a small bore, high speed car have to be shifted oftener, and the average American driver does not like to be fussing with or changing gears too frequently. Americans will not accept European engineering without certain modifications to meet American conditions. Unless they can develop a small bore engine that requires little gear shifting, it will be difficult to get the small bore idea across from a sales standpoint in the United States."

Tells of Scenic Attractions of Our Northwest

"There is no other resort region in the world that has the immense snow-capped mountains and rugged ranges equal to thirty Switzerlands as well as beautiful inland seas, automobile roads, forests, streams, rivers and harbors for aquatic sports, golf links, and sandy bathing beaches as the Pacific Northwest," says The Omaha Evening World-Herald, in a half-column article heading its vacation page entitled, "Nebraska and Iowa people are taking advantage of the new Summer railroad rates to visit Northwest."

Succeeding paragraphs describe in glowing terms the natural attractions of the region, tell of its civic and industrial development, and praise its climate.

"Its Summer climate is the climax of its lure," it continues. "Every hour of the twenty-four is pleasant, comfortable and refreshing. The supreme delight of living in the Pacific Northwest is to be out in the open when every breath brings new life and renewed vigor."

This generous tribute to the charms of the Pacific Northwest—a message of stirring appeal to residents of the super-heated Prairie states—is one of the by-products of the advertising campaign of the Pacific Northwest Tourist Association, for on the same page with this story appears one of the big, attractive advertisements of the association, featuring the special reduced rates to this region. It is one of a series which is being carried in about 50 of which is being carried in about fifty of the leading papers of the United States and Canada, selected to reach the greatest number of people in the districts from which Summer tourists are most easily attracted.

This advertising is expected to have a big influence in deciding many Summer vacationists to visit the Pacific Northwest, including British Columbia, this year.

MOTOR NOTES

Mr. E. J. Palmer, president of the Victoria Lumber Company, was delivered his new McLaughlin-Buick Special Six 55 Sport model by H. A. Davie, Limited. Mr. Palmer ordered this car some time ago, after having a glance at the factory literature. This is the first Sport Model to be delivered in Victoria.

The new Hupmobile Sport Model on view at the Consolidated Motors, Limited, showrooms has been causing quite a bit of attention. Mr. Wallis reports business has been quite brisk the past few weeks, having sold a number of new and second-hand cars.

"It would be absolutely impossible to have a better time," declared Mr. Pearl Tergeson, of the Tyre Shop, yesterday, in discussing Thursday's picnic. "Everybody had a real good time, and I don't think it would be a bad idea if we had a similar outing in September." All of the motor dealers were more than satisfied with the picnic.

Jameson & Willis, Ltd., local Gray-Dort distributors, are showing the new Gray-Dort model. The car has many new features and is quite a change over previous models.

NEW SPORT MODEL

H. A. DAVIE, LTD., SHOWING LATEST McLAUGHLIN PRODUCT

Is a Handsome Car of Many Special Features—Especially Designed For Touring

Well in advance of the known trend of the times, the McLaughlin-Buick Company, of Oshawa, Ont., has produced in its Special Six 55 Sport touring car a new standard for the sport type. Without in any way being immoderate, the car makes an immediate appeal to those who appreciate the distinctive in an automobile.

H. A. Davie, Limited, local McLaughlin-Buick distributors, received a Sport model yesterday, and, though only in the town a very short time, has caused quite a sensation in motor circles.

The car is mounted on the large McLaughlin-Buick chassis, which gives assurance of abundant room for the passengers and the driver, and ample power under all conditions. It looks at once substantial and alert, ready for anything, and equipped with all that goes to make touring a real enjoyment and relaxation. No detail in design or appointment has been overlooked, and into this new model has been built everything to be desired in a car that readily adapts itself to any number of motoring needs. Nominally a four-passenger car, five can ride, and this condition is characteristic of the car throughout.

The long wheelbase is guaranty of leg room in both compartments and a new type of rear spring suspension insures exceptionally easy riding; there are snubbers in front, and a touring trunk of handsome appearance and adequate capacity on the rear. Headlamps and cowl lamps are all of special drum type.

An adjustable sunshade, attached to the windshield, rear vision mirror, threshold plates of etched aluminum, running board step plates of rubber fitted with nickel guards, stamp the car as the property of an owner who can afford the best.

Additional equipment of the Special Sport Touring comprises: Khaki top of exclusive McLaughlin-Buick patented design, with no bows to obstruct vision; two-piece full ventilating windshield with wiper; glass-covered ignition and lighting switch with push button dash lamp; combination gasoline gauge, oil pressure gauge and ammeter; combination clock and speedometer, cigar lighter, carpets in both front and rear compartments, walnut steering wheel with walnut control lever knob to match; heavily nickeled radiator, step plates, guard rails and all other fittings, dark McLaughlin-Buick maroon finish with wheels to match. Tuare steel wheels built to McLaughlin-Buick specifications are optional equipment at an added cost of $50 if installed at the factory.

ISSUES WARNING

Motorists Who Enter Southern California Warned Not to Pick Yucca Blossoms

LOS ANGELES, Cal., July 22.—Motorists from the East entering Southern California are warned not to pick the gorgeous yucca blossoms found along the highways. Los Angeles county has just passed an ordinance protecting these stately desert flowers, which grow only in Mexico and Southern California. They attain a height of eight to twelve feet.

The law was necessary, according to a statement by the Los Angeles Chamber of Commerce, because the yuccas were in danger of extermination by admiring motorists, who enter the state at the rate of hundreds daily. When the blossom is plucked, its power of reproduction is gone and the flowering plant dies. The extreme beauty of the flower is so appealing that the newly-arrived Easterner could not resist the temptation offered. This practice became so widespread that it has been made a misdemeanor to pick the yucca.

The law is the first ever passed in protection of wild life in the desert.

ROCHESTER GETS NATIONAL RALLY

July 31 to August 3 Inclusive Set as Dates for Motorcycle "Get-Together"

July 31, August 1-2-3 are the dates set for the National Motorcycle Rally scheduled for Exposition Park, Rochester, N.Y.

This is a "get together" of the entire motorcycle fraternity, riders, dealers and manufacturers. The manufacturers will entertain the riders and dealers and a big time is in store for those who attend and they are coming from all over. A delegation from Toronto and Hamilton, Ont., have signified their intention of being present.

The rally will be held in Exposition Park, which the city has tendered the committee in charge and it is an ideal place for an activity of this kind. The attenders will be housed in the Exposition building, with first-class restaurant on the grounds. A series of out door sports under the direction of an expert will be conducted in addition to a national championship hill climb on Thursday afternoon at Egypt, N.Y., 19 miles from the city. Vaudeville, moving pictures and dancing will be enjoyed in the evenings. Bathing at Charlotte Beach and park attractions, with dancing at Sea Breeze are also on the programme.

Trunk line tours are being organized from principal points and they will be joined by riders from the section of the country through which they are routed.

A tourmaster will be in charge of each tour, assisted by capable lieutenants, and the entire distance to Rochester will be covered on a regular schedule. Speeding on the road will not be allowed.

As this is the time of Summer when vacations are in order these tours are known as "vacation tours," and hundreds of riders are planning to take their vacation in this manner. Those coming from points more than a day's ride will camp out, making their trip a real outing.

Beginning this year the National Motorcycle Rally is to be an annual event, and will be held in a different part of the country each year.

The neglect in tightening bolts or filling grease cups often leads to trouble and frequently a breakdown.

VICTORIA ATMOSPHERE

From Vancouver Island Goes to Southland Where It Is Released by Tourist From Tire

California has recently received a sample of Victoria's atmosphere. It contained no sunshine and was not of much practicable value for publicity purposes. In fact it was a bit smelly and musty by imprisonment for many days, but it came from Victoria, all the same. This happened as the sequel of a visit to Victoria by Mr. and Mrs. Andrew W. Blake, respected Californians, who recently toured Vancouver Island.

The Blakes came to grief with their big touring car, which was sold here for junk after a mishap near Cobble Hill. The visitors did not feel like buying a new car until their return, so decided to acquire a serviceable used car. Messrs. Gus Masters and Archie Muir, active partners of the Masters Motor Company, Limited, fitted out a machine with special care for the long trip, and the tourists went their way.

According to word that has reached Victoria, Mr. and Mrs. Blake had a most enjoyable trip back, making the journey by easy stages, and carrying camping gear. On their arrival, says Mr. Blake, the tires were re-aired and the garage man observed, as the exhaust air fizzed forth: "There goes some real Victoria atmosphere—it's air you folks had pumped in at Victoria."

MOTORISTS GET IN THE WAY OF FIRE FIGHTERS

LOS ANGELES, July 22.—Fire fighters in Southern California are peeved at auto owners.

According to a report just issued by the Automobile Club of Southern California the motorists of this part of the state, in their eagerness to get a look at all the fires in their neighborhood are blocking the progress of the fire departments.

That it is often actually impossible for the engines to get near a fire on account of the blockades of motor cars which rush to the scene is the testimony submitted to auto club officials by the chiefs of the fire departments in the southern counties.

"Everybody gets to the fire but the firemen," is the way the chief of one department has phrased his complaint. "When the engines arrive they find that every auto owner for miles around is there ahead of them, because the roads were so clogged by curious motorists that they could not get through the jam."

Therefore the automobile club today issues a polite request to automobile owners to use some common sense in keeping the way clear for the fire fighting apparatus.

Many serious losses have occurred from fires merely because the fighters were delayed in reaching the scene of operations, it is pointed out. Motorists are requested to draw over to the side of the street or road when they hear the bells of the hose wagons.

Despite the fact that it is against the law to park near a fire plug many autoists do it at the time of a fire, and law or no law there is little time to quibble about the matter when a house is burning. Watch your step, Mr. Motorist, warns the club.

An indelible pencil is best for marking the spot where a leak is found in a tube. The indelible mark will remain, as the wet rubber helps dissolve the lead of the pencil.

Announcing a Real Triumph

The TRIUMPH BATTERY

Guaranteed by Us Personally for Two Years

An Exceptional Battery at an Exceptional Price

NOTE THE PRICES

6-Volt Ford, Chevrolet, Overland 4, Gray-Dort, Etc.	$32.75
6-Volt McLaughlin, Studebaker, Oldsmobile, Etc.	$35.50
6-Volt Willys-Knight, Overland	$35.50
12-Volt Dodge or Maxwell	$39.75
6-Volt Radio A Battery	$17.75
6-Volt Special Ford Battery (18 months' guarantee)	$27.50

The TRIUMPH Battery is our own product, the result of months of preparation and testing. We know from the most abusive tests that it is right in every detail. The parts entering into its construction are the thoroughly proven products of manufacturers of undisputed reputation.

The length of life of any battery is dependent upon the quality of plates and separators used. The plates in the TRIUMPH Battery have no superior on the market. Their unusual hardness and great porosity has enabled them to build up a consistent record of from 2½ to 3½ years' service. The separators used are cut from the finest quality white cedar, quarter sawed from the billet and chemically treated to remove any impurities. On account of their toughness, long life and high porosity they are almost universally employed by the leading battery manufacturers.

The price of the TRIUMPH is very low considering its quality. Only by buying our parts in large quantities direct from the makers and selling the completed battery to the public without further handling are such prices possible.

You cannot buy a better battery, so why pay more? Buy a TRIUMPH, and we know you will be absolutely satisfied.

The TRIUMPH Battery represents "The Most Battery Service for the Money"

The McCandless Battery Co. Limited
929 Yates Street Next to Revercomb Motors, Ltd.

In Radio, as in Baseball, It's Up to the Battery
Willard Radio "A" and "B" Batteries
JUST ARRIVED
Willard STORAGE BATTERY SERVICE STATION
We Are Electrical Specialists on Cars, Boats and House Lighting Plants.
Minty and White
1819 Douglas Street Phone 1575

In Order to Make Room for Large Shipments of New 1922 Models We Offer the Following

Used Cars
At Special Prices

ON TERMS IF REQUIRED AND WITHOUT FINANCE FEES

1918 WILLYS SIX—Seven-passenger; with five new tires	$725
1919 CHALMERS SPECIAL—Five-passenger; newly painted	$850
1920 McLAUGHLIN SIX SPECIAL—Seven-passenger; has original paint	$1600
1918 McLAUGHLIN SIX—Seven-passenger; just overhauled	$1100
FIVE-PASSENGER OVERLAND—Electric lights and starter; all new tires	$375

H. A. Davie, Ltd.
860 Yates Street Phone 6900

ASK FOR
Macdonald & Muir's
LEITH, SCOTLAND
Special Liqueur SCOTCH WHISKEY
15 Years Old
Look for the Bottle with the Green Label and White Letters
Sold at All Government Liquor Vendors' Stores

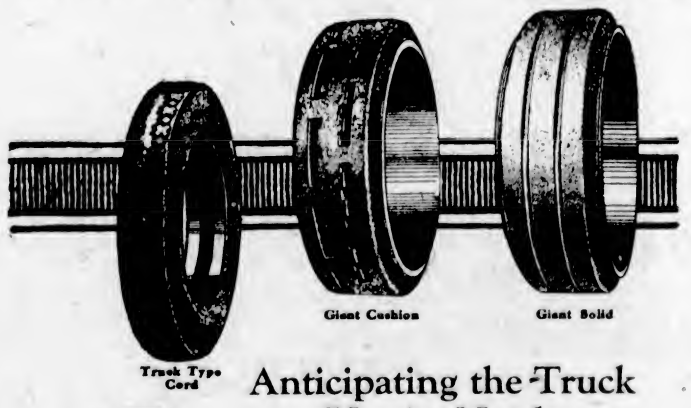

Anticipating the Truck User's Needs

Firestone engineers and tire designers have from the first looked ahead and anticipated the changes and developments in motor haulage.

This far-seeing policy is responsible for such notable contribution to economical and efficient truck equipment as the Firestone Giant Cushion for heavy duty traffic and the Firestone Truck Type Cord which gives the maximum cushioning for machine and load.

The truck owner or operator is assured through the complete Firestone line of truck tires, the best equipment for his particular needs and conditions.

The Firestone dealer is ready and competent to give him expert advice as to his choice; to help him reduce materially his tire costs this season.

FIRESTONE TIRE & RUBBER CO., OF CANADA, Limited
HAMILTON, " " CANADA

The Morley-Pauline Rubber Co.
Distributors
1113 Blanshard Street Phone 4747

"MOST MILES PER DOLLAR"
Firestone
TRUCK TIRES

Vaudeville Drama **AMUSEMENTS** Pictures Music

"WHY GIRLS LEAVE HOME" IS THEME

Not Necessarily Wayward Because They Prefer Silk to Cotton, Says Royal's Feature

"Just because a girl prefers silk to cotton, you call her wayward," indignantly says Anna Hedder to her stern father, in a powerful dramatic scene in "Why Girls Leave Home," the stirring heart interest photoplay which comes to the Royal Victoria Theatre Tuesday, and in that sentence is revealed but one reason, and there are many others, why many daughters have left their family roofs and struck out for themselves.

This unusual photodrama reveals with the clearness of a searchlight not only the reasons "Why Girls Leave Home," but it also points in a direct manner the solution of the problem which many girls and their parents are called to face at some time or another.

Presented by Warner Bros., who are responsible for many great screen hits, such as "My Four Years in Germany" and others, "Why Girls Leave Home" is heralded as being one of the biggest screen productions of the current season. It is not only big from a purely physical standpoint, but it is big in theme.

Staged under the direction of William S. Nigh and produced by Harry Rapf, with a cast headed by Anna Q. Nilsson and a most remarkable company of stellar photoplayers, everything to make the picture a remarkable success has been done. The scenes themselves are marvels of realism, whether they depict the humble parlor of the average home or the gorgeous ballroom of the Palais des Arts, the latter "set being an accurate reproduction of a famous New York cabaret and it is claimed cost thousands of dollars to erect.

Another novel point "Why Girls Leave Home" is without the conventional love story, but the interest is none the less compelling.

MARION DAVIES IN BIG CORELLI STORY

Beautiful Star Well Cast in "The Young Diana" Screened at Capitol This Week

Marion Davies is creating a sensation everywhere in a film version of Marie Corelli's well-known novel, "The Young Diana," which proved a "best seller" in book form and subsequently ran as a serial in Hearst's Magazine. The book was published in 1917 and scored a success.

The story concerns a beautiful young English girl, Diana May, who allowed herself to become an embittered spinster because of an early disappointed in love. Then she meets a scientist who is making some amazing experiments. Life holds nothing for her, so rather than follow the same dull gray path she consents to submit to one of his tests—and emerges a radiant, glorious young woman. How she finds love again is the climax to the interesting story. The study in contrasts afforded by the sombre-faced middle-aged woman who enters the scientist's laboratory, and the joyous vision of youth which comes out is most interesting.

The production was directed by Albert Capellani and Robert G. Vignola, Joseph Urban designed the colorful settings, which include some of the most fashionable watering places of Europe. "The Young Diana" will be the feature at the Capitol Theatre all week. Forrest Stanley is the leading man.

Victor Edmonds, the popular tenor, is again appearing at the Capitol this week and is presenting a number of new songs that will show his superb voice and artistic skill to much advantage.

OPEN AIR CONCERT BY ARION CLUB

Mrs. Harry Briggs Will Assist on Programme to Be Given in Aid of Merville Sufferers

Great interest is being taken in the open-air concert of the Arion Club, which is dated for next Thursday evening in front of the Parliament Buildings.

Mrs. Harry Briggs is the soloist of the evening and will sing twice. Mr. Teddy Petch, an old member of the club, has expressed his regret that he cannot assist his old club in their laudable work, as he is engaged at the Capitol Theatre.

The whole of the collection taken up will go to the sufferers in the Merville fire district. Miss C. I. DeWolfe and a corps of young lady assistants will look after the boxes.

The Minister of Public Works has consented to have the Parliament Building illuminated for the occasion.

COMMUNITY SING AT GORGE TONIGHT

Tonight a larger number of community songs than heretofore is to be included in the programme, due to so many requests being received. The songs chosen for tonight are well known and popular and will undoubtedly meet with the approval of those present. The park is the community centre for week-ends now and the crowds gathering there to enjoy the concerts rendered by the Sixteenth Canadian Scottish Band, and the community singing are growing in size every week.

The programme for tonight is as follows:

March—"Men of Ohio" ....Fillmore
Overture—"Le Itol D'Yvetot"..Adam
Selection—"Maid of the Mountains" .....Fraser Simpson
Valse—"Ecstasy" .....Baynes
Descriptive—"A Day With the Huntsmen" .....Rimmer
Gavotte—"In the Garden" ...Vargas
Valse—"Tout Paris" .....Waldteufel
Selection—"Reminiscences of Wales" .....Godfrey

Community Sing

March—"The Voice of the Guns" ..... Alfred

God Save the King

AMUSEMENTS

Capitol — Marie Corelli's great novel in screen version, featuring Marion Davies, in "The Young Diana."

Columbia—Return of the popular stage and screen favorite, Dustin Farnum, in "The Primal Law."

Dominion—A romance by Kennett Harris of the "old California of the fifties," featuring Bert Lytell, in "The Idle Rich."

Royal Victoria—The engagement open Tuesday, July 25, of "Why Girls Leave Home," adopted from the famous stage success, featuring Anna Q. Nilssin.

LYTELL ON SCREEN AT DOMINION THEATRE

Plays Triple Role in Kennett Harris' "The Idle Rich" All This Week

Bert Lytell, in his newest Metro starring vehicle, "The Idle Rich," adapted by June Mathis from The Saturday Evening Post story by Kennet Harris, plays three roles, representing three generations of the Weatherbee family, of California—grandfather, father and son.

"It's a dizzy arrangement, but I've enjoyed it more than anything I've done in many a day," said Mr. Lytell. I liked particularly to get togged out in the tight, gaitered trousers, figure-fitting frock coat, frilled shirt, trick collar and beaver hat of the early days of the settlement of the Golden West. I liked to trace the differentiations in the manners of the three periods, the family resemblances and the individual marks of distinction in the three men. I tried to realize for spectators an impression of the changes that time has brought about; to be truly representative of each period.

"The Californians, through these generations, seem to me to be the most truly representative Americans; at any rate they are the most interesting people to me. Mr. Harris wrote a story about them that must have been intended for the pictures; it is fairly crowded with the kind of action that can be photographed. I think this production, as a result, stands out as one of the 'different' pictures for which we are all striving."

NOVELTY PROMISED IN LEGION SPORTS

Open Flat Races Will eB Under Handicap—Five Mile Race May Feature Meet Next Saturday

The Canadian Legion sports, to be held at the Stadium on Saturday, July 29, promise to give some of the best competitions held in the city for some time.

In response to numerous requests from the various athletic organizations in the city, the 100 yards flat and the one-mile flat are both handicaps, which is somewhat of a novelty to some local athletes. However, the standard of athletics in the city is now very high, and it is considered that the time has arrived when some system of handicapping should be commenced. It will be interesting to see how this experiment of the Canadian Legion is supported.

If at all possible, a five-mile event will be staged, to settle the question of the superiority of the P.P.C.L.I. men over the Crusaders and others. In view of the recent heated arguments on the betting question, however, it is enough to say that there are several men who will be strongly supported for such an event.

It might be mentioned that team entries for the open relay race should be club teams.

A splendid assortiment of prizes have been donated by numerous prominent citizens, and are on view at the Victoria Printing & Publishing Co., 1412 Douglas Street.

COLUMBIA'S NEW ATMOSPHERE WILL DELIGHT PATRONS

With the near approach to completion of the extensive alterations at the Columbia Theatre, it is becoming apparent that the management of this house is determined to give its patrons a delightful surprise when the reopening engagement occurs tomorrow.

With the removal of the old wooden floor, badly decayed, a chief source of the former discomfort, sometimes quite noticeable, will have been eradicated. The new concrete floor brings a better surface for cleanliness as well as a freedom from dust.

New carpeting has replaced the old in the boxes and all the lobbies as well as new draperies for the sunlight guards.

An additional feature will be the new ventilating system, which will include a deodorizing arrangement guaranteed to completely change the air every hour. The patrons of the Columbia will, no doubt, commend most heartily Mr. G. W. Burney, the operator at this theatre, who, with the assistance of Mr. James Bryant, local bicycle dealer, has invented an ingenuous arrangement for the deodorizing system. It is believed that this new device will not only keep the air of the house pure, but sweet and wholesome at all times.

The first feature offering in the Columbia will be the popular stage and screen favorite, Dustin Farnum, in "The Primal Law." But of special interest to the public generally is the announcement of the coming for Thursday of "The Leather Pushers," the new Universal's famous screen version of the prizt fight stories by H. G. Witmer. These two-reel features are called "rounds," and it is believed that with the romance running throughout the series the actual contests, as such, will be acceptable to everybody. The contests are said to be the finest exhibitions of the science of boxing yet presented.

A substance from fish scales constitutes an important part of artificial pearls.

DUSTIN FARNUM IN STELLAR ROLE

Columbia's Feature Tomorrow Will Give Ample Scope to Star's Dramatic Abilities

"The Primal Law," a William Fox photoplay dealing with the wonderful friendships of a child and the bitter struggle of men for the possession of valuable oil lands in the West, and presenting Dustin Farnum in the stellar role, will be the attraction at the Columbia Theatre tomorrow, Tuesday and Wednesday. This star has long been popular in a wide variety of characters, winning fame as a matinee idol as well as in the roles of rugged adventures. His popularity in Western drama is pronounced.

In "The Primal Law" Dustin Farnum appears as half owner of Willow Ranch, a property sought for some mysterious purpose by a band of unprincipled conspirators. He becomes involved in fierce fighting and an interesting romance. Throughout he is the big pal of little Bobbie Carson, the motherless son of his partner, whom he is pledged to guard against the strange menace of circumstances.

The element of mystery is effectively developed, it is stated, and suspense admirably sustained. The arrival of the lovely Eastern girl presents the possibility of a love theme, which develops in dramatic fashion, interwoven with stirring events growing out of the activities of the plotters.

The role of Brian Wayne is one which gives Dustin Farnum excellent opportunities for the display of his versatility and dramatic ability. The star is ably supported by Mary Thurman as leading woman, Harry Dunkinson, Philo McCullough, Frankie Lee, Mme. Marsini and others.

Columbia's Feature

DUSTIN FARNUM

popular stage and screen star, returns in "The Primal Law," a stirring story of Western romance and mystery, to be shown first three days of the week.

COLUMBIA SCHOOL PUPILS SUCCESSFUL

Mrs. Burdon-Murphy, A.C.V., and Staff of Columbia School, are to be congratulated on the very large number of their pupils who attained success in the recent examinations of the Associated Boards of the Royal Academy and Royal College of Music, London, England.

The Columbia School of Music, from its organization about two years ago, has proved an active institution, and is accomplishing very important work in the ranks of pupil and student. Its recitals held every month at the school have meant a great deal to the pupils, and the necessary and extra application attending upon these recitals have no doubt largely contributed to the success obtained by the candidates, who in most cases have reached high marks.

Following are names of successful pupils:

Intermediate grade, piano, Ronald Heard, Isabella Mildenhall, Dorothy Osborn; intermediate grade, singing, Mrs. W. D. Todd; higher division, piano, Hilda Elliott; higher division, violin, Jack Pullen, Eveline Trim; higher division, singing, Stella Burlton, Mrs. William Duncan, Inez Gunnason, Mary Morton, Mrs. M. Nattrass; lower division, piano, Laura E. Bell, Rita Cottell, Mary Crombie, Dorothy Grimshaw, Gertrude A. Hawkswood, Harry Latham, Hazel Simpkins, Sidney Stanbrook, Jean Smith; lower division, violin, Olive Acton, James Smith; lower division, singing, Mrs. J. Skinner; elementary division, piano, Gladys Anderson, Jack Baxter, Miriam Biggan, Desmond Burdon-Murphy, James Comerford, Ellen Dawson, Irene Fraley, Ian Grant, Margaret Hemmingson, Marjorie Moffat, Thelma Sulis; elementary division, violin, Winnifred Cadwallada, Mary Phillips, Arthur Songhurst; primary division, piano, Winnifred Boeman, Elsie Bowman, Brian Burdon-Murphy, Barbara Cornwall, Martha Crombie, Mildred Halsey, Margaret Henderson, Marie Hemmingson, Clarenda Jeeves, Lloyd Keith, Raymond Kissenger, Mary Leith, George Leith, Isabella Luscombe, Peter Luscombe, Rosina Murphy, Kathleen Moore, Elizabeth McLintock, Marjorie Oliver, Jean Plowright, Dorothy Stanford, Gordon Shouldice, Mary Williamson, Mamie Wallace, Margaret Watson; primary grade, violin, Arthur Mitchell, Laura Monaco.

BAND CONCERT AT BEACON HILL TODAY

The following is the programme of the concert to be given in Beacon Hill Park this afternoon at 3 o'clock, by the 5th Regiment Band:

March—"Trieste" .....Turiet
Overture—"Le Cald".....A. Thomas
Waltz—"Dream on the Ocean".... .....Gungh
Intermezzo—"Love Bells".....Reves
Selection from the "Sho-Gun".... .....Ludera
Valse Lente—"Rouge et Noir".Lotter
"Up from Somerset".....Sanderson
A selection of songs written by Stephen Adams, including "Marchin On," "Babylon," "Mona," "Midshipmite" and the "Holy City."

God Save the King.

Capitol Entertainment

STARTING TOMORROW

A Beauty Triumph

Capitol Entertainment

Marion Davies

—IN—

MARIE CORELLI'S GREAT ENGLISH NOVEL

"The Young Diana"

A COSMOPOLITAN SPECIAL

A Romance in Which Youth and Beauty Triumph Against Great Odds

EXTRA ADDED ATTRACTIONS

Capitol Comedy and Travels

Victor Edmunds
FAMOUS CANADIAN TENOR
Singing Aria from La Tosca and the Popular Ballad "At Dawning"
At De Luxe Shows Only

Capitol News and Topics

PRICES
Matinee
Children 5c
Adults 15c

COLUMBIA

Theatre Presents Mon., Tues., Wed.

PRICES
Evenings
Children 5c
Adults...15c, 20c

DUSTIN FARNUM

IN

"The Primal Law"

Engaging romance of a strong man and a true-hearted woman in the midst of peril and evil conspiracy.

A thrilling story of adventure and mystery in the West

Story of a boy's faith in his mother, which remained unbroken through the devoted guardianship of two men.

Comedy Fables

Music by Miss Hall and S. W. Clark

Note.—This Theatre has been thoroughly renovated throughout—a concrete floor, new ventilating system, re-carpeted.

Coming Thur., Fri. and Sat.

"The Leather Pushers"

In a Series of Two Reels. Famous Prize Ring Stories by H. W. Witwer.

BEAVER HUT RESCUED BY LADY OF LONDON

LONDON, July 22.—Beaver Hut, on the Strand, famous in war time as a rendezvous for Canadian soldiers in London, has narrowly escaped destruction, and is to be preserved as a memorial to the Canadians. This is due to the keen observation and active sympathies of Miss Jeannette Dicks, of Upper Brock Street, London.

Miss Dicks was a passenger on a bus passing the Strand recently when she noticed that the hut was being destroyed. She immediately jumped off the bus and asked what was being done with the building.

She was informed that it was being torn down.

Without a moment's hesitation Miss Dicks offered to buy the building, and her offer was accepted. She will have it re-erected at a renowned beauty spot at the foot of Pheasant Hill, Hambledon, Buckinghamshire, by the architect who was responsible for its erection on the Strand.

Lessons in Classical Dancing

Mr. Leon Leonidoff and Miss Florence Rogge

Late of the Russian Imperial Ballett, and after their successful tour of the Capitol Theatre Circuit, offer their services to a few select pupils during their stay in Victoria.

SPECIAL: FUNDAMENTAL COURSE FOR BEGINNERS

Apply Capitol Theatre, or 439 Douglas Street
Phone 4297R

DEVELOPMENT WORK ON INDIAN GROUP

Report From Property Adjoining Premier—Work to Continue at Tidewater Mine

Reports received here from Mr. G. B. D. Turner, the engineer in charge of the development work on the property, state that cross-cutting from the main tunnel on the Indian group, adjoining the famous Premier Mine near Stewart, is underway, and the whole face of the drift is in ore of a very fair grade. Development work has been in progress for several months. The property is owned by the Indian Mines, Limited, in which eastern financiers are interested. An air compressor recently arrived at the mine where fifteen men are now working. It is stated that if present indications hold good, shipping will be commenced in the near future.

The following information from the Portland Canal District is contained in a recent issue of the Canadian Mining Journal:

Lucky Boy Strike

"S. G. Benson has uncovered a two-foot vein on the Lucky Boy claim, and has traced it for 250 feet on the surface. An average of samples taken from different parts of the vein is said to have given an essay of $126 per ton in lead and silver. The claim is situated within a mile of the Salmon River wagon road and within 100 yards of the new government trail up Fish Creek, so there will be no difficulty about the shipment of ore should the prospect be converted into a mine.

"J. J. Coughlan, president of the Silverado Mining Company, arrived from Vancouver recently to make a general survey of the conditions at the property.

"Harry Hawson has arrived, and will take charge of the exploration work at the Big Missouri mine for A. B. Trites and associates, who recently took an option on the property.

"Grant Mahood has returned from a trip south, where he succeeded in floating the American Mining and Milling Company, Limited, with an authorized capital of $1,500,000, for the purpose of developing mines in this district. Operations will be started on the Betty mine, which is situated about seven miles north of the Premier, and it is said that $100,000 is available for exploration and development on the property. Some promising ore has been exposed on the surface, and an attempt will be made to develop this at depth. The company is composed of substantial business and professional men, most of whom reside in the City of Vancouver.

Development Arranged

"C. A. Banks, consulting engineer of the British Columbia Silver Mines, Ltd., has returned from London, where he has made arrangements for an active campaign of development during the present season. The British Columbia Silver Mines property adjoins the Premier Mine property on the north, and, it will be remembered, the Premier Gold Mining Company bought one-third of the stock of the company last Fall. The remaining two-thirds is owned by the Selukwe Gold Mining Co., which is operating in the Rand fields of South Africa. It is not known what arrangement exists between the two companies that hold the stock in British Columbia Silver Mines, but if it is an amicable one, there is little doubt but that the Premier company can give some valuable hints, obtained from the development of its own property, as to the best method of developing the one to the north of it."

Tidewater Mine

Development work continues at the Tidewater Mine, Sidney Inlet, on the West Coast of Vancouver Island, although shipments of concentrates have ceased owing to the shortage of water for operating the mill. There is sufficient water available to operate the air compressors. The shipments are expected to again commence about the middle of September, and in the meantime the opportunity is being taken to make repairs to the plant. Prior to the closing down of the mill concentrates were being shipped to Tacoma at the average rate of 175 tons every twenty days.

The Corderoy Syndicate, Limited, an English company, having a capital of £100,000, has acquired the Prince Group, Sidney Inlet, copper-bearing claims, immediately adjoining the Tidewater Mine, from the Alert Mining Syndicate, of Glasgow, which first opened up the Prince Group some twenty years ago. The Corderoy Company proposes to float a Canadian company, possibly with local support, to further develop the property and to erect a treatment plant when a sufficiently large tonnage of ore has been blocked out.

The property was acquired on the advice of Dr. T. R. Marshall, D.Sc. (Edin.) M.I.M.M., London, who spent some five years in British Columbia, and who formed a high opinion of the copper deposits of Sidney Inlet.

No Cause for Worry WHEN CHILDREN HAVE Summer Complaints

There is not a Summer passes but that thousands of men, women and children are attacked by Summer complaints such as diarrhoea, dysentery, colic, cramps and pains in the stomach, cholera, cholera morbus, cholera infantum, etc.

In looking for relief you should not delay in getting a bottle of Dr. Fowler's Extract of Wild Strawberry, a remedy that has been on the market for the past 77 years, and has stood the test of time.

Mrs. Geo. Chapman, Sudbury, Ont., writes:—"I am the mother of five children, and I must say they are seldom sick or in need of medicine. They are, however, sometimes troubled with Summer complaint, diarrhoea, and such like, but I always find there is no cause for worry as I just give them two or three doses, no more, of Dr. Fowler's Extract of Wild Strawberry, and the trouble soon disappears. It is a remedy that all mothers should keep in the home for the children."

"Dr. Fowler's" is 50c a bottle; put up only by The T. Milburn Co., Limited, Toronto, Ont. (Advt.)

USUAL PRICES

Matinee 20c and 25c

DOMINION

USUAL PRICES

Evening 20c and 35c

BERT LYTELL

In the Season's Snappiest Comedy Drama

6TH CHAPTER

Robinson Crusoe

ENTITLED

"Marooned"

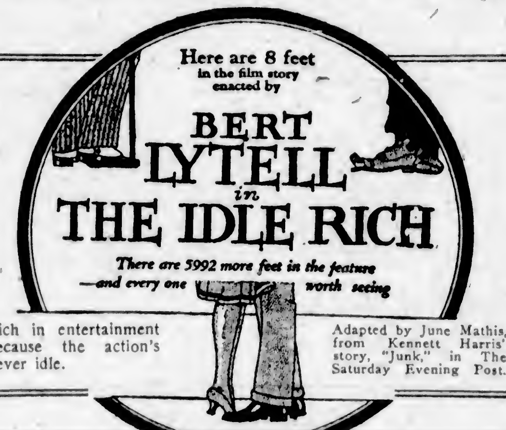

Rich in entertainment because the action's never idle.

Adapted by June Mathis, from Kennett Harris' story, "Junk," in The Saturday Evening Post.

Sam Weatherbee would have resented being classified with the idle rich. Of course, he had money, lots of it—a fortune come down from his grandfather, a great trader in the beaver-hat days. But idle he was not. He spent a tremendous amount of energy trying to persuade Mattie Walling to remodel her last name to conform with his. But Mattie failed to see it—until his estate crumbled and he began to talk business. Then begins the best of the story of Bert Lytell's latest—and best—picture, "The Idle Rich."

"THE IDLE RICH"

Fox Comedy Pathe Review Dominion News (British Edition)

LONDON SEES AN ANCIENT CUSTOM

BOUNDS BEATEN IN PARISH OF ST. CLEMENT DANES

Middle of River Thames Was Included in Ancient Ceremony of Checking Boundary Line

Much interest was taken in the recent revival of the ancient ceremony of beating the bounds of the parish of St. Clement Danes.

Twenty-four years had passed since last the rector and "substantial men of the parish" made a common perambulation of the boundaries, and in the intervening period many houses have been pulled down to make way for modern buildings. The changes have caused the disappearance of a considerable number of the boundary plates bearing the anchor which is the distinctive mark of St. Clement Danes, but twenty-five anchors were located by the last procession and duly beaten.

Before the procession set out, a brief service was held in the church, when, in accordance with a sixteenth century enactment, the rector, the Rev. W. Pennington-Bickford, read comminatory sentences applicable to those who remove the landmarks of their neighbors. It is to be feared that the offence has been rather common in the parish of St. Clement in recent years, for more than forty boundary anchors have been destroyed or taken away from their former places since the last official perambulation.

The Anchor Sign

The procession was headed by C. W. Reeves, the surveyor. Behind him walked choir boys wearing purple cassocks and white surplices and a small anchor suspended from a collar of blue ribbon. Then came the verger and three churchwardens, past and present, who carried the maces of the church; behind them the rector, parishioners and school children. The choir boys carried long stripped twigs with which they whipped the bounds. A first halt was made outside Messrs. Child's bank, where a metal landmark is sunk in the pavement of the Strand. It bears the anchor and the letters S. C. D. The boys beat the plate with youthful enthusiasm, meanwhile a curious crowd pushed and wriggled to see what was happening. The rector, the churchwardens and six of the choristers went inside the bank in search of another plaque, and also visited Thanet House.

Then the procession moved through the Outer Temple and discovered anchors on the walls of old buildings. In New Court the St. Clement's landmark was side by side with the red plaque fixing the bounds of the Manor and Liberty of the Savoy. Ladders had to be brought into use before this anchor could be struck with the twigs.

On the Thames

The beaters were determined to carry through their duties thoroughly, and as the parish boundary is supposed to go to the centre of the river, rector, choir boys, churchwardens and verger embarked in boats at the temple steps and were rowed out to the midstream, where the twigs were applied to the surface of the water. An anchor fixed to the embankment wall on the riverside below Waterloo Bridge was also beaten. From the river the boundary line passes through the Hotel Cecil, which was made the next place of call. A few minutes later the procession reached the Lyceum Theatre and trod a part of the stage, which is in the parish.

The closing stages of the tour were by way of Drury Lane, Kingsway, Lincoln's Inn and the Law Courts. One or two landmarks were beaten by boys leaning out of office windows. The full round of the boundaries occupied two hours, and the procession was never without its train of spectators, who included a few Americans, occasional barristers and a long procession of office boys.

Another old custom was revived in the parish in the evening of the same day, when about seventy parishioners attended the box supper at Carr's restaurant. The supper dates back to the days of Queen Elizabeth, but was suspended at the outbreak of the war. Two interesting old gavels, first used in 1573 and 1598 respectively, were wielded during the proceedings, and ancient tobacco boxes and snuff boxes were on the tables, churchwarden pipes were smoked and a successful attempt was made to recreate the atmosphere of past generations.

FRENCH COUNTESS WILL HELP CHILDREN

Under Auspices of Quai D'Orsay, Mme. d'Audriffed Will Lecture Here in Aid of Soldiers' Bairns

In a series of articles headed by the title "Winners Lose," Col. Blethen, of the Seattle Times, exposes the actual distressing financial condition of France. It is a good thing that some people throw light on the true state of affairs and show up how France, after her heroic victories would practically be on the border of ruin, were it not for the wonderful spirit and energy of her people. It is an incontestable fact, however, that France should not, in the actual cruel difficulties, be deprived of the sympathy of those who stood by her in the hour of imminent danger, fought, suffered and wept with her—but were not injured in the same proportion.

The most pathetic cause in the matter, one which appeals to all hearts is that which Countess d'Audiffred, general delegate of the French Relief Fund for Children, victims of the World War, has come to support amongst Americans. Duly accredited by the Foreign Office in Paris, and specially recommended to His Honor the Lieutenant-Governor of British Columbia and Mrs. Nichol, Countess d'Audriffed is lecturing through Canada and the United States in behalf of the French children. Generally speaking, her lecture is followed at a few days' distance by a remarkably well organized and brilliant fete, the profits of which she shares between the fund in Paris and the needful children of the returned soldiers in the place where she happens to be, trying thus to mark her own and her country's deep gratitude for the splendid help they received from the brave men of the new world.

This city, ever-ready in its sympathy towards all human sufferings, no doubt will gladly help the noble and pathetic cause of the needful little ones of Canadian and French soldiers.

BEECHAM'S PILLS Sweeten the Stomach

HOME ECONOMICS IS IMPORTANT COURSE

Study of Domestic Science at Victoria Summer School Is Proving a Popular Department

Home Economics is a subject that attracts the attention of many of the students of the Victoria Summer School, and is a study that is also of vast importance to most women. Besides giving an insight into the housekeeper's realm, this study teaches the child the necessity of careful, cleanly and beneficial foods, which are the mainstays of good health. In the economics class of the Summer school there are children who are given lessons and who furnish practical training for the teachers.

In theory, food is the paramount subject in this course of study. The effect of food upon man, its accessories and principles, a study of carbohydrates, digestion and absorption are headings that may give an intelligent direction to the mode in which the course is studied. A study of fat, the fuel value of foods, proteins, mineral matter and acids, preservation of foods and balanced meals are additional branches of the study in home economics.

At Central School

The classes are held in the Central School domestic science rooms and are conducted by Miss Alice B. Marcellus, domestic science teacher, Prince Rupert. The fittings in the kitchen are the most modern and best. Cleanliness is the very password of the class.

Under the heading of physiology the digestive and respiratory systems are given attention, as well as blood-circulation, the nervous system, care of the skin and teeth, eyes, adenoids and tonsil trouble, detection of cases of contagious and parasitic diseases, tuberculosis and care of the sick. The last subject is particularly emphasized.

In addition to these branches, hygiene, physical culture and the preparation of food in relation to health are studied. There is also an advanced course in needlework, for teachers of home economics who wish to qualify for High School posts. This advanced course embraces pattern draughting, designing, making and decorating garments, millinery and all those branches connected with dressmaking and sewing. This is an important course and is largely attended.

Home Management

The third important branch of this course is that of science in chemistry of foods for certificated teachers, and is under the instruction of Mr. C. F. Connor, M.A., science master of King Edward High School, Vancouver. Household physics and chemistry, laboratory experiments, one of the most interesting features of the study, are the two headings under the branch of Mr. Connor's tuition.

Miss Edith K. Bowman, B.Sc., of the Technical High School, Edmonton, has charge of another branch of this course. Household science, under her supervision, embraces home management, hygiene, practical and theoretical cookery, laundry work and needlework. The methods of teaching are studied each morning with a class of school girls entirely new to the work. There are also lectures on home nursing, infant care, hygiene, public health and home arts, for students of all four branches of the course. Tests will be conducted as the work proceeds through the year to determine whether or no certificates shall be given to students.

Her Baby Girl Had Fearful Eczema

"If mothers only knew the value of D. D. D."

writes Mrs. A. Ashby of 88 Charles St. W., Toronto. Write her for the story of how D. D. D. relieved her baby of a bad case of eczema that completely covered the head and face.

We keep on publishing these statements weekly from all parts of Canada, telling of the really marvelous results secured by the liquid wash. Why not get a bottle of D. D. D. today on our positive guarantee. [illegible] Try D. D. D. Soap, too.

D.D.D. The Lotion for Skin Disease

C. H. Bowes & Co., Druggists
Victoria Owl Drug Co., Victoria, B. C. (Advt.)

THREE CENTS CITY & COUNTY — EVENING HERALD — SPORTS THREE CENTS

65,000 GIRLS LOST IN YEAR

LURE VAST NUMBER OF WOMEN TO MYSTERY FATE

DO YOU KNOW "WHY GIRLS LEAVE HOME"?

- THERE ARE THOUSANDS OF REASONS - THE MOST IMPORTANT OF WHICH ARE VIVIDLY DEPICTED IN THIS PULSE STIRRING PHOTO-DRAMA ADAPTED FROM THE FAMOUS STAGE SUCCESS

ROYAL

Commencing Tuesday, July 25

Picnic at the Gorge

Free Movies, Jitney Dance

Merry-Go-Round and Scenic Railway

When You Look Into Your Mirror

Do you think you are aging too quickly?

Do you have that tired and weary look?

Do you notice a sallow complexion?

In these days of modern methods, labor saving devices and economy, WHY SHOULD ANY WOMAN DO HER OWN WASHING?

We don't see any reason why she should. Do you?

TRY THIS SYSTEM: 13 lbs. of clothes washed, returned to you dry, and bed and table linen ironed, all for $1. Extra lbs., 8c.

Entrust your washing to a careful laundry. Just phone 172

VICTORIA STEAM LAUNDRY

Always The Best

Important Notices, Employment, Business and Professional Directory, Wants, Etc.

The Daily Colonist

INDEX TO CLASSIFIED ADVERTISEMENTS

For the convenience of those who wish to refer to any special advertisement in the Classified Columns, the following list has been alphabetically arranged, and each classification furnished with a number, viz.:

ANNOUNCEMENTS 1
MALE HELP WANTED 4
TEACHERS WANTED 63

The numbers shown at the right side of each heading appear in consecutive order in the columns. The alphabetical arrangement is not consecutive.

Acreage—For Sale 46
Acreage—For Rent 50
Acreage—Wanted 47
Agents Wanted 30
Announcements 1
Autos for Hire 30
Automobiles 38
Business Chances 64
Billiards and Pool 35
Boats and Launches 64
Business Directory 37
Cycles and Motorcycles 36
Church Notices 0
Dancing 67
Dressmaking 9
Educational 6
Farms for Rent 46
Farms for Sale 47
Farms Wanted 48
Flats and Apartments to Rent 21
For Sale—Miscellaneous 13
Furnished Rooms Wanted 17
Furnished Rooms to Rent 18
Financial 61
Houses for Sale 30
Hotel Directory 38
Housekeeping Rooms to Rent 19
Lost and Found 32
Music 7
Miscellaneous 10
Money to Loan 61
Personal 55
Professional Directory 33
Property for Sale 44
Property Wanted 45
Poultry and Livestock 37
Room and Board 15
Room and Board Wanted 16
Summer Resorts 41
Societies and Lodges 56
Situations Wanted—Male 4
Situations Wanted—Female 5
To Rent—Houses 23
To Rent—Furnished Houses 26
To Rent—Miscellaneous 11
To Exchange 8
To Lease 54
Teachers Wanted 65
Timber Brokers 60
Wanted—Male Help 2
Wanted—Female Help 3
Wanted to Rent—Farms 48
Wanted to Rent—Acreage 51
Wanted to Rent—Flats and Apartments 22
Wanted to Rent—Houses 24
Wanted to Rent—Furnished Houses 28
Wanted to Rent—Miscellaneous 14
Wanted—Housekeeping Rooms 20
Wanted to Buy—Houses 40
Wanted to Borrow 33
Wanted—Miscellaneous 14

CLASSIFIED ADVERTISING RATES

One and one-half cents a word each insertion, nine cents a word a week, with a minimum of 14 words; cash with order. No advertisement accepted for less than twenty-five cents.

Death and Funeral Notices, $1.50 first insertion, $1.50 for each additional insertion. Marriages, Cards of Thanks and In Memoriam Notices, $1.50 per insertion.

Birth Notices, $1.00 per insertion.

Business or Professional Cards, of four lines or under, $5.05 per month. Additional space at $1.65 per line per month.

No advertisement charged to account for less than $3.00. Phone 11.

BIRTHS, MARRIAGES, DEATHS

BIRTHS

RESTALL—To the wife of Bruce A. Restall, 1032 King's Road, on July 21st, a son.

DEATHS

MacKINNON—Died at her home in Seattle on July 17th, Alice E. MacKinnon, beloved wife of Dr. John A. Mackinnon (specialist), and sister of Mrs. Chas Strangman, 550 Foul Bay Road.

MOORE—Died, July 13, 1922, at Cody, Wyoming, U.S.A., Muriel Hazel, beloved daughter of Mr. and Mrs. A. S. Moore, and granddaughter of Mrs. Sophie Cook, of this city. Aged 5 years.

"Suffer little children to come unto Me."

IN MEMORIAM

MASON—In loving memory of my dear husband, Thomas Mason, who died on July 22nd, 1920.

When alone in my sorrow, and bitter tears flow,
There stealeth a dream of a sweet long ago,
And unknown to the world he stands by my side,
And whispers these words, "Death cannot divide."

Inserted by his loving wife.

CARD OF THANKS

Mrs. G. F. Sutton and son wish to extend their heartfelt thanks to Dr. Sinclair, Nurse Walkem, Mr. and Mrs. J. Haines, for their many kindnesses and long hours of watching by the bedside of a loving husband and father, and to Mrs. W. E. Oliver for her many deeds and daily visits to the bedside, also for the beautiful floral offerings and the very many letters of sympathy that have been received, all of which have indeed been appreciated.

CARD OF THANKS

Mr. and Mrs. Charles F. S. Chitty wish to thank all friends for their kind expressions and tokens of sympathy in their recent bereavement in the loss of Mrs. Chitty's mother, Mrs. Kingsley. Mr. and Mrs. Chitty would be grateful if friends would accept this, the only expression of gratitude.

FUNERAL DIRECTORS

SANDS FUNERAL FURNISHING CO.
1612 Quadra Street
Phones: Office 3306, res. 6033 and 7532
PROMPT, EFFICIENT SERVICE, DAY OR NIGHT

PRIVATE family rooms. Home-like chapel, and funeral services and appointments to comply with every wish. Lady assistant.

B. C. FUNERAL COMPANY, LIMITED
(Hayward's)
734 Broughton St. Established 1867

CALLS responded to day or night. Charges reasonable. Embalming for shipment a specialty. Lady attendant.
Phones: 2235, 6236, 2237, 1773R
Reginald Hayward, Secretary
Frederick Caselton, Manager

McCALL BROS.
FUNERAL DIRECTORS
Formerly of Calgary, Alberta
Office and Chapel, corner Vancouver and Johnson Streets
Modern Service Moderate Charges
Phones 383 and 2151R

THOMSON FUNERAL HOME
1625 Quadra Street
"THE FUNERAL HOME"
Here only good taste, a restful, quiet atmosphere of repose, are found. Depressing suggestions have been studiously avoided. To the painstaking care given even the smallest detail is due the superiority of our service.
Frank L. Thomson, Funeral Director.
Phone 466, 1625 Quadra St.

FLORISTS

BROWN'S VICTORIA NURSERIES
Leading Florists
618 View Street Phone 1269
"Say It With Flowers"

THE POSY SHOP
Phone 1001 Residence Phone 3432L
Member Florists' Telegraph Delivery Ass'n.
Floral Designs on short Notice
613 FORT STREET

ANNOUNCEMENTS 1

AN ice cream social and dance, Royal Review, W.B.A., Harmony Hall, 8 p.m. 25c.

BIG whist drive, Caledonia Hall, Monday, July 24th. Six good prizes.

BIG dance, Caledonia Hall, every Saturday. Admission 25c.

CANADIAN Legion Open Sports, at the Stadium, Saturday, 29th July. Commence 2.30 p.m. prompt. 16 events. Grand tombola prizes. Admission 25c.

DON'T forget Gizeh Shrine Club picnic at Goldstream on Wednesday, July 26th. Tallyhos will leave Masonic Temple at 1 p.m. and tickets will be on sale at 1:30. Return fare, adults $1.00; children free.

MOUNT DOUGLAS Tea Rooms—Afternoon teas, 25c. Or bring your own lunch basket. We supply the tea, cups and saucers, etc., at a moderate price. Hot water cheap as rain. Apply W. R. Field, at the Park.

ANNOUNCEMENTS 1
(Continued)

MISS MARY ELLIOTT, late of the Bedford High School, is opening a children's nursery at 864 View Street. Montessori method. Children cared for by the day or hour. Apply after July 16th, or address 824 View Street.

NEW Club, Military 500 and Dance, Monday, 8:30 p.m., in I.O.F. Hall, 1286 Government Street. Admission, 25c.

SILVER tea, Tuesday, 25th, 3:30, at home of Mrs. Bland, 643 Dalton St. Samis piece, 8.30, 500 (prizes).

VICTORIA No. 2 Building Society—The semi-annual meeting of the Society will be held at 403 Pemberton Building on Monday, July 24, at 3 p.m., to receive the financial statement and auditors' report, and for such other business as may be brought before the meeting. T. J. Goodlake, Secretary.

CHURCH NOTICES 0

ANGLICAN

Christ Church Cathedral. Holy Communion, 8 a.m. and 3:30 a.m. Sunday School, 10 a.m. Matins and sermon, 11 a.m., preacher, Rev. F. Howelock. Evensong and sermon, 7:30 p.m., preacher, Very Rev. C. S. Quainton.

St. John's, Quadra Street. Rector, Rev. F. A. P. Chadwick, M.A. 8 a.m., Holy Communion. 10 a.m., Sunday School. 11 a.m., Morning Prayer; sermon by Rev. Mr. Garlick. 7:30 p.m., Evensong; sermon by the rector; soloist, Mr. Victor Edmunds.

St. Mary's, Elgin Road, Oak Bay. 8 a.m., Holy Communion. 11 a.m., Matins and sermon. 7 p.m., Evensong and sermon. Major the Rev. Cecil Owen, of Vancouver, will preach at 11 a.m. and 7 p.m.

BAPTIST

Emmanuel, corner of High School grounds; Fernwood car (No. 3) terminus. Pastor, Rev. William Stevenson; director of music, Mr. Fred Parfitt. Preacher today, 11 a.m., Rev. H. R. Baker; 7:30 p.m., Rev. H. P. Thorpe. Soloist, Mr. R. Jones.

First Baptist Church, corner Yates and Quadra. Rev. W. P. Freeman, pastor. Worship today at 11 a.m. and 7:30 p.m. Sunday School at 10 a.m. Morning subject, "The Man Who Is Satisfied." Evening subject, "An Old Stump." The pastor will preach. All are invited.

CHRISTADELPHIAN

Christadelphian Ecclesia, 675 Burnside. Sundays, 11 a.m. Lecture, 7:30 p.m.; subject, "Russia, the King of the North." Seats free. No collection.

CHRISTIAN SCIENCE

First Church of Christ, Scientist, corner Chambers Street and Pandora Avenue. Services, Sundays, 11 a.m. and 7:30 p.m. Subject for today, "Truth." Testimonial meetings, Wednesday evenings, at 8 o'clock. Visitors are welcome to the services and to the Reading Room and Lending Library, 515 Sayward Building.

CONGREGATIONAL

Congregational Church, Quadra, close to Pandora. Services, 11 a.m. and 7:30 p.m. Rev. A. K. McMinn, B.A., pastor, will preach both services. Everybody welcome.

METHODIST

Metropolitan Methodist Church, corner Quadra and Pandora. Rev. W. J. Sipprell, B.A., D.D.; G. A. Downard, choirmaster; E. Parsons, organist. 10 a.m., Class meetings. 11 a.m., "The Unchanging Christ," Dr. Sipprell; anthem, "Arise, Shine, for Thy Light is Come" (Elvey). 2:30 p.m., Sunday School session. 7:30 p.m., "Christ, the Eternal Wonder," Dr. Sipprell; anthem, "Fair Waved the Golden Corn" (Bruce Steane); soprano solo, "Trust Ye in the Lord" (Scott), Mrs. Edward Parsons. You are heartily welcomed.

NEW THOUGHT

NEW THOUGHT TEMPLE
935 Pandora Ave.

Dr. T. W. Butler will speak at 11 a.m.
Subject, "SPIRITUAL FRUITAGE"
8 p.m., "YOU CAN. WILL YOU?"
Wednesday, 8 p.m.
Healing Study and Demonstrations.
All Are Cordially Invited.

OAKLANDS HALL

Oaklands Gospel Hall, Hillside car terminus. Christians meet, 11 a.m., Worship; 3 p.m., School; 7 p.m., Gospel address; speaker, Mr. E. D. Riddick, Seattle. Open-air service, Yates and Broad Streets, 8:15 p.m. All welcome.

PRACTICAL CHRISTIANITY

UNITY CENTRE
300 Campbell Building.

Children's Service, 11 o'clock
Superintendent, H. E. Hellwright.
Evening Service, 8 o'clock
Speakers, Mrs. Gordon Grant, Mrs. A. Rose
Subject, "The Nemo Christ Jesus."
Thursday, 8 o'clock, Study Class.

Office Hours: 3 to 4 o'clock every afternoon except Saturday, and by appointment.

PRESBYTERIAN

St. Andrew's Presbyterian Church, Douglas and Broughton Streets. Rev. W. Leslie Clay, D.D., minister; Mr. A. Crowther Smith, Director of Y.P. work; Mr. Jesse A. Longfield, organist. July 23rd, 1922. 9.45 a.m., Sunday School and Bible Class. 11 a.m., Worship; anthem, "Come, and Let Us Return" (Jackson); solo, "The Publican" (Van de Water), Mrs. Jesse Longfield. 7:30 p.m., Worship; anthem, "O Worship the King" (E. V. Hall); solo, "The Silent Voice" (Gabriel), Miss Myrtle Stenson. Preacher, morning and evening, Rev. A. E. Mitchell, B.A., of Mount Pleasant Church, Vancouver.

First Presbyterian Church, corner Quadra and Balmoral Streets. Minister, Rev. W. G. Wilson, M.A., D.D. Public Worship today at 11 a.m. and 7:30 p.m. Preacher for the day, the minister. Visitors always welcome to come and worship with this congregation.

St. Columba, Oak Bay. Services, 11 a.m., 7.30 p.m. Rev. A. M. O'Donnell, Trail.

REFORMED EPISCOPAL

Reformed Episcopal Church, corner Humboldt and Blanshard. Rector, Rev. A. de B. Owen. Morning service, 11. Evening service, 7:30.

SPIRITUALIST

First Spiritual Church, Harmony Hall, 734 Fort St. Evening service, 7:30. Mrs. Clarke, of Vancouver. Circles Monday and Thursday, 7 p.m.

THEOSOPHY

Theosophical Society, 101 Union Bank Building. No meetings will be held during July and August. Library open Thursdays, 2 to 5 p.m.

UNITARIAN

Unitarian Church, corner of Fernwood and Balmoral Roads. No service during July and August.

WANTED—MALE HELP 2

ARE you a specialist in any branch of the Real Estate or Business Opportunity line? If so, we have a good opening for you, provided you can furnish A1 credentials, are willing to work, and can produce business in a straightforward manner. Apply Bert G. Robinson, manager Steel Realty Development Corpn., Ltd., 644 Fort Street, between 8.30 and 10 a.m. only.

BOY leaving school wanted to deliver groceries. Apply 891 Esquimalt Rd.

EARN While You Learn—Write short stories. We will teach you and market your production. Big money is to be made. Outlay small. Particulars free. A.A.L.A., Ltd., 104 London Bldg., Vancouver, B.C.

FIREMEN, Brakemen, beginners $135, later $250 monthly. Write Railway, c/o Colonist.

MEN—Age 17 to 55, experience unnecessary. Travel; make secret investigations, reports. Salaries; expenses. American Foreign Detective Agency, 762 St. Louis.

MAKE Money at Home—$15 to $65 paid weekly for your spare time writing showcards for us. No canvassing. We instruct you and supply you with work. West-Angus Showcard Service, 39 Colbourne Bldg., Toronto.

WANTED—Married man for dairy farm, wife willing to help; must be clean, dry milker, thoroughly understand milk cows. R. Wood, Koksilah.

WANTED—One or two men for rock work. Immediate employment. Apply Room 325 Sayward Bldg., 8 30 a.m.

WANTED—Experienced fire insurance men, steady position. Apply Box 6166, Colonist.

WANTED—A man for work that is a little harder, pay a little bigger and promotion a little quicker than usual. Apply W. F. McLoughlin, 2 Royal Bank Bldg.

TIMBER WANTED

WANTED—Tract of two million to five million feet fir or cedar timber on East Coast between Cowichan and Nanaimo; must be close to water. Write full information to Box 5047, Colonist.

WANTED—FEMALE HELP 3

FOUR girls for stage; must be good ballroom dancers and willing to travel. Give age, height and weight. Box 3037, Colonist.

GIRL for housework, live in. Apply 1013 Chamberlain St.

HAVE employment for three ladies of good personality, over 25 years of age. Experience not necessary. Apply W. F. McLoughlin, 2 Royal Bank Bldg.

LADY returning to China in September wishes to hear of thoroughly experienced nursery governess; three children, eldest six years. Apply by letter to Mrs. Weippert, Cadboro Beach Hotel.

WANTED — Experienced house-parlor-maid. Box 3167, Colonist.

WANTED — An experienced personal maid. Phone 1403.

WANTED—A girl; should know light sewing and take care of a store. Apply 844 View Street.

WANTED—Girl for mother's help; must live in. Apply to Mrs. W. A. Cameron, 1802 Belmont Ave.

WANTED—Woman for light housework, mornings. Gerrard, 602 Cook Street.

WANTED—Resident mistress for Fourth Form. Apply St. Margaret's School.

SITUATIONS WANTED—MALE 4

A LAST attempt by married pensioner as caretaker, gardener, handy man, butler, valet, secretary, accountant, or any combination, at small salary. Will do anything within capabilities for sake of two children. Excellent references and fullest particulars. Box 3149, Colonist.

BOOKKEEPER, thoroughly trustworthy, 13 years' experience, desires situation, whole or part time. Would accept temporary engagement. Box 6088, Colonist.

CARPENTER and joiner needs jobbing or any kind of work. Phone 8444X.

CUT THIS OUT for future reference, please. "Cleanliness is next to Godliness." Domestic janitor; houses cleaned, windows polished, floors waxed and polished, floors scrubbed, ranges thoroughly cleaned and shined, gardens dug, etc., 40c per hour. Gordon. Phone 5332R or 7556Y.

CARPENTERING, painting, paperhanging. Estimates furnished. Charges reasonable. Tel. 3503L.

ENGINEER, marine or stationery, 4th class papers, 14 years experience on derricks, willing take position anywhere. Phone 5066X.

FENCING and land clearing of every description. Single dangerous trees removed. Phone 7346X2.

MAN, 38, wants position driving car or truck. Box 3115, Colonist.

RETURNED soldier, married, four years overseas, veteran South Africa, wants work, warehouse or salesman; willing to accept any kind of work. 913 Richmond Avenue.

SITUATIONS WANTED—FEMALE 5

CAPABLE young woman wants housework, few days a week. Phone 5507R.

COMPANION-HELP, English. Hignott, 1305 Stanley Ave. Phone 6343.

EXPERIENCED stenographer would substitute during holiday months. Phone 4430L1.

ENGLISHWOMAN wants steady employment, light housework, plain cooking, mornings, Oak Bay district. Phone 3383L1.

LADY, with Eustace Miles' Cooking and Dietetics Diploma, wishes position as housekeeper to bachelor or widower who likes small children. Box 3098, Colonist.

LINDEN Nursing Home, 1178 Fort—Convalescent, maternity, chronic; certificated nurse. Mrs. Seddon. Phone 3887L.

PRIVATE Maternity Home or visiting nurse. Mrs. McKenzie, 1787 Second St.

EDUCATIONAL 6

A SPECIAL Preparation Class for Entrance—Mrs. Hugh Mackenzie and Miss Margery Littler (both fully trained and experienced) are prepared to take pupils who need individual attention in order to pass well into High School in 1923. They will coach in all school subjects. Classes daily from 9-12.30, beginning Sept. 5th. Terms, references and further information on enquiry, 618 Trutch Street, 1039 Richardson Street.

CROSBY SCHOOL, corner of Chester and Fairfield—Junior school for girls and kindergarten. Autumn term begins September 5th, 1922. Principal, Miss E. P. Gulland. 1455 Fort Street.

EXPERIENCED tutor will take pupils for September supplementary examinations. Mathematical specialist. References. Apply Room 514 Campbell Bldg., between 11 and 1.

ENGINEERS instructed for examinations. W. G. Winterburn, M.I.N.A., 331 Central Building, Victoria, B.C.

EXPERIENCED tutor will give tuition in public and High School subjects. Box 3266, Colonist.

CLASSICAL DANCING
Why Not Learn From Successful Artists?

MR. LEON LEONIDOFF and Miss FLORENCE ROUHE, late of the Russian Imperial Ballet, and after completing their tour of the Capitol Theatre circuit, offer to accept a few select pupils during their stay in Victoria.

SPECIAL—Fundamental Course for Beginners. Apply Capitol Theatre, or 422 Durban Street. Phone 4287R.

PRIVATE lessons in all school subjects. 322 Central Building.

SEFTON College for Girls will reopen Sept. 6th, at 256 Menzies St. Headmistress, Miss E. F. Roberts, L.S.A.

SPROTT-SHAW INSTITUTE — Many courses, day and evening classes; individual instruction. Established in Canada 1888. Phone 28 for syllabus. Sprott-Shaw School, corner Douglas and Broughton Streets.

SHORTHAND School, 1011 Government Street. Business subjects, thorough tuition. E. A. MacMillan, principal. Phone 374.

TUTOR for backward and neglected students. 301 B.C. Permanent Loan Bldg.

MUSIC 7

BANJO, MANDOLIN, GUITAR, and all stringed instruments taught by W. G. Plowright, 1116 Broad Street. Phone 1652; Res. phone 1111Y1. Hours, 1 to 9 p.m.; Saturday, 9 to 1.

DOMINION ACADEMY MUSIC, Fort and Cook. Madame Webb, L.S.M. 643 R.A.M. successes 113 last year. Phone 1921.

ERNEST SEMPLE, violinist and teacher. 1348 Mitchell Street. Phone 3747.

LEARN to play the piano. Easy, quick method for adults or children. Moderate terms. Address Box 3364, Colonist.

MISS FOX, teacher of piano; lessons given at pupils' homes. Phone 6775Y.

MISS INA GORDON, teacher of piano and violin. 608 Blanshard St.

PIANOFORTE

MRS. E. SEMPLE — Pianist and experienced teacher of piano; pupils prepared for examinations if desired. 1348 Mitchell Street. Phone 3747.

VIOLIN beginners taught by experienced teacher. Conservatory of Music graduate. Phone 6609L.

TO EXCHANGE 8

DUNFORD'S EXCHANGE SPECIALS—
1. CASH and building lots for small bungalow.
2. CLEAR TITLE to Kootenay fruit land for Victoria building lots.
3. KOOTENAY LAKE waterfrontage ranch, clear deed, for Victoria suburban home. Will assume.
4. CASH and splendid ranch of fifty acres facing on the Fraser River, clear deed, for Victoria home.
5. AGREEMENT for sale on improved farm on prairie to trade on Victoria home up to $13,000. Will assume or pay cash.

DUNFORD'S, LIMITED
206 Pemberton Bldg.

ATTRACTIVE 4-room bungalow, on 2 garden lots, value $3,000, clear title, for small country place. Fine 5-room bungalow in Oak Bay, will take Oak Bay lot in part payment. R. V. Winch & Co., Ltd.

EXCHANGE—Fine toned Bell piano, good as new, for good small car or light delivery. 1762 Fairfield Road.

EXCHANGE mink fur set for good lot. 2760 Douglas St.

IMPROVED waterfront, 10 acres, to exchange for car, lumber, etc. Propositions to Colonist Box 3176.

WILL exchange a three-speed Excelsior motorcycle for a Ford. Phone 5111X, or call 1243 Gladstone Ave.

WILL exchange lot for Ford runabout. Willing to pay a little besides, if necessary. Box 3110, Colonist.

300 ACRES, clear title, Bulkley Valley, adjoining Klinger Lake, close to railway, to exchange for house; will assume. Postoffice Box 1562, City.

DRESSMAKING 9

DRESSES, coats, remodelling, furs altered. Moderate charges. Phone 7167L.

DRESSMAKING, renovations, sewing of any description, at your or my home. Phone 4141.

DRESSMAKING, alterations, all kinds of needlework, by the day. Phone 3730L.

DRESSMAKING—Blouses, kimonos, and alterations promptly done. Room 13, 707½ Yates Street.

EVENING, afternoon gowns and alterations. Inexpensive. Phone 4765L. 3513 Elford Street.

MADAME ISOBEL, French dressmaker; good style, reasonable charges. Phone 6476L.

SKILLED hands produce pleasing work—Mrs. Clarke will sew for you in your home. Phone 4333L for appointment.

MISCELLANEOUS 10

BARRELS (oak) and small casks made, any size, to order, from $3. Also casks repaired and cleaned, called for and delivered. H. Wilkinson, cooper, 3610 Saanich Road. Phone 7649L1.

BURNSIDE Dairy—Pure, clean milk, 6 quarts or 14 pints for $1. Deliveries: Rock Bay, Burnside, Hillside, Victoria West. Phone 1817R.

ENGLISHWOMAN with little girl would take one or two children into own home. Recommended by leading doctor. References given and required. Box 3557, Colonist.

GOAT milk for sale, 10c per pint; Esquimalt district, 613 Head Street. Phone 7287R.

JERSEY milk, clean and rich, delivered in Oak Bay. Phone 3210R1.

SUNSHADES recovered in all colors. Carver & Son, 837 Fort. Phone 446.

SAWS, all kinds, filed, set, gummed, etc. Phone W. Emery, 1857 Gladstone Ave.

TIBBETTS & CO.

TAILORING, high-class, exclusive, for ladies and gentlemen. Also reliable pressing and cleaning of clothes. Phone us, 6166, and we will do the rest. 633 Trounce Alley.

WATER Locating—Depth from surface to water for digging wells guaranteed. Write Geo. Head, Galiano, B.C.

TO RENT—MISCELLANEOUS 11

FOR RENT—FURNISHED OFFICE

FURNISHED office, nicely fitted up, with use of safe if desired; also desk room for rent. Apply THE GRIFFITH CO., LTD., Hibben-Bone Bldg. Phones 1310 and 1462.

GARAGE to Rent, 1365 Wilmot Place, Oak Bay. Phone 5086L.

WAREHOUSE TO RENT

3-STORY, reinforced concrete building (60x120), suitable for warehouse or factory; basement and freight elevator; close-in location, 616 View Street. Moderate rental or lease. Apply to Swinerton & Musgrove, 840 Fort Street, or phone 491.

FOR SALE—MISCELLANEOUS 13

ALYSSUM Rostratum: Saxatilis: Anemone Japonica Whirlwind: Campanula Edward Molyneux: Lactiflora Alba Magnifica: Moerheimii: Centaurea Montana: Choemopuce Diacantha: Dianthus Atrorubeus: Erodium Manescowii: Geum Mrs. Bradshaw: Helenium Hoopesii: Helxopsis Pitcherianum: Malva Alcea: Nepeta Cataria: Penstemon Heterophyllus: Newberry Gem: Pinks choice mixed: Polemonium Coeruleum: Salvia Turkestonica: Saponaria Ocymoides: Verbascum Phoeniceum: Viola Cornuta—all the above hardy perennials each 10 cents, dozen $1. Canterbury Bells, 50c: Carnations, doz. $1: Hollyhocks, in 7 sorts, doz., $1.50: Honesty (Lunaria Biennis), 50c: Foxgloves, choice, 50c: Wallflowers, 50c. Kales, Jersey Tree, 100, 50c: Thousand Headed, 100 50c: Brocoli Cabbage in variety: Cauliflower, Savoys, per 100 or 1,000, usual prices. Phone 1964. C.W.O. James Simpson, 611 Superior, Victoria.

A LARGE quantity of fishing nets for sale, also a few boats. Mac's, 1418 Store St.

A VIOLIN, good tone, suit beginner, $6; 40 others to chose from. S. Fenton, (The Fiddle Shop), 641 Johnson Street. Phone 2318.

ABOUT everything needful for your house or garden at prices that will pay you to buy now while we are clearing up goods to make room for new stocks shortly coming in. Sewing machines; one Rotary; bicycles; sideboards; dressers; brass beds; bookcases; gramophones; dining chairs; typewriters, gas ranges. Just below Government Street on View.

HOUSEHOLDERS' EXCHANGE
643 Bastion Street Phone

A FINE upright piano, like new, $10 monthly. 1817 Quadra.

A MAHOGANY dresser, large bevel plate mirror, $28; pair of dark green portieres, plush both sides, 73 in. long, $14.50. I have a number of 6 and 4-hole ranges at from $19 to $60; will pay you to inspect. Franklin parlor stove (as new), $14.50. Continuous 2-in. post 4-foot bed, $14 (as new); a large Brussels carpet, in good condition, 12x20, suitable for large dining-room, and only $25; a lot of other carpet squares and runners. 4-hole cook stove, $14.50.
827 HILL'S, Pandora Avenue 827
Phone 3018O

WHY PAY MORE? GET IT AT
HOUSEHOLD NECESSITIES
747 FORT STREET PHONE 5702
SELL OR BUY ANYTHING FROM
A TEACUP TO A PIANO
SPECIAL SALE SATURDAYS

AWNINGS, porch curtains, silk or duck tents, auto-tents, auto-beds and camp furniture. Special orders promptly attended to. Victoria Tent Factory, 618 Pandora. Phone 1391.

ROOFING ROOFING ROOFING

A QUANTITY of 1, 2 and 3-ply roofing paper; also 1,000 rolls building paper for sale, cheap.

VICTORIA JUNK AGENCY
563 Johnson St. Phone 1803

A SNAP in ranges and gas stoves, hand sewing machine, Singer drophead as new; bureaus, sideboards, hall stands, beds, ¾ and double, complete; rugs, carpets, couch in brown leather, etc., going cheap. The Old Church, 810 Pandora.

BOW-FRONTED mahogany chest of drawers, also swing mirror and very handsome mahogany tallboy. B.C. Exchange, 617 Fort Street.

BARGAINS—Davenette, upholstered in tapestry, like new, $35. Oddy's, 1317 Douglas Street.

BOTTLES and jars of all kinds from 15c per dozen. Wm. Allan, 2664 Rose St. Phone 6726.

BARGAINS Extraordinary in Electric Fixtures—Ten 3 drop fixtures, reg. $15, for $7.50. "Sunnyside" electric washer (no better grade made), reg. $175, for $130. Six only, used vacuum cleaners, guaranteed in first-class condition, offered at half-price. Carter Electric Company, 614 View Street. Phone 120.

COLUMBIA Grafonola, mahogany finish, brand new, used one week. Snap, $73. Phone 5618X.

DIGGONISM—"Envious men grow lean at the success of their neighbors." Diggon's, Printers, Stationers and Engravers, 1210 Government Street. New arrival of English stationery; high quality at low price.

ENGLISH Pram Shop, 1213 Government St., for baby carriages and repairs.

ENGLISH meat pies, made by A. J. Wixey, are on sale every Wednesday and Saturday at the Market. Turn to the right as you enter.

ENGLISH baby carriage, in A1 condition. Snap, $28. Island Exchange (The Big Store), 736 Fort Street.

ELECTRIC washer for sale, cheap; looks and runs better than new. Apply 1479 Fort St. Phone 35891.

FUMED oak sectional bookcase, walnut bookcase, fumed oak dining-room suite, Monarch range, wardrobe, 3 gas ranges and 3 ladders, and other goods, cheap for cash. 1614 Oak Bay Ave.

FOR Sale—Mahogany inlaid corner cupboard, cheap. Phone 3516X.

FOR Sale—Alto saxophone, low pitch, silver-plated satin finish. A snap. Apply 613 Catherine Street, Victoria West.

FOR Sale—Player piano and about 155 rolls; $600. Phone 1337L.

FOR Sale—Genuine white fox fur and real seal coat, both new, latest style, cheap. At 1866 Oak Bay Avenue.

FOR Sale—6-ft., 8-ft. or 8-ft. showcases, quarter-cut oak or mahogany; all glass or knock-down cases, new. Apply 341 Esquimalt Road.

FIRST-CLASS piano for sale, in splendid condition. Phone 7525L.

FOR Sale—30 pieces of used corrugated iron, in good condition; suitable for garage; cheap. Phone 1531X, between 10 a.m. and 2 p.m.

FOR Sale—Good second-hand lumber, sashes, weights and doors. Phone 7060R1.

FOR Sale—Several showcases. Apply 910 Fairfield Road.

FOR Sale—Kodak, postcard size, with tripod and case, almost new; snap, $20. Also refrigerator, medium size, $8. Phone 6569R.

FOR SALE—MISCELLANEOUS 13
(Continued)

FOR Sale—Large cane perambulator, in perfect condition, $25. Cost $63. Tel. 4656X.

FOLDING camp bed, all metal, new, $8. Box 3181, Colonist.

FOR Sale—Good English pram, cheap. Apply 616 Hillside Avenue.

FOR Sale—3 National cash registers, showcases, counters and safe; cheap. Phone 7515Y1.

FOR Sale—Fumed oak dining suite, living-room furniture, range. House to let, 3 rooms. 3114 Mars Street.

FOR Sale—Child's pram, $8; baby buggy, $3; child's high chair, $1; all in good condition. Apply 411 Chester Street, mornings or evenings.

FOR Sale—Fine mahogany English dining table. For particulars phone 63.

FOR Sale—Boy's bicycle, $13.50; three 22-in. bicycles, $17.50; double bar Massey, almost new, $35; 10-year-old boy's bicycle, $27.50; 3-speed bicycles, $65; new English bicycles, $46; outer tires, new, $1.95; new inner tubes, $1.25. The best equipped and up-to-date repair shop in Victoria, B.C. Victory Cycle Works, 581 Johnson Street, 4 doors below Gov't St. Jacob Aaronson, prop. We stock parts to fit almost any bicycle. Phone 735

FUMED oak wardrobe, with two drawers; a snap, $14.50. Oddy's, 1317 Douglas St.

GOAT milk for sale. Phone 7334L2. Corner Crease and Douglas.

IN our Parlor we are serving fresh fruit sundaes, walnut bisques, pecan, marshmallow sundaes, etc. Dan Poupard, the Fruit Specialist.

INVALID chairs, small and large, can be adjusted for bed. Easy payments. Chairs and baby carriages for rent. T. H. Jones, 766 Fort.

JONES, chicken house and ladder factory, 627 Fort Street, Victoria. Chicken houses in sections, garden swings, garden seats, dog kennels, boats, ceiling clothes hangers, plate racks, meat safes, medicine cupboards, babies' corrals; anything made to order. Phone 530

LAWN mower, $5; Daisy barrel churn, $5; 1,000 Sweet William plants, $3; small pushcart, covered top, $10; goats, $10 up. 300 Kingston Street.

LOGANBERRIES, special, for preserving, 10c a pound, in 23-pound lots; Royal Anne cherries, $1.86 per crate; preserving apricots, $1.30 and $1.75 a crate; raspberries, $3 a crate. Farmers' Produce Store, 633 Johnson. Ph. 2316.

LADIES—To make room for our new Fall stock, soon to arrive, we are offering some great bargains in suits, coats, dresses, skirts, etc. Your credit is good if inconvenient to pay all cash.
THE FAMOUS STORE
833 Yates Street

MALLEABLE steel ranges, $2 per week. Phone 4863. 1815 Douglas Street.

MAHOGANY piano, 1 large garden seat and 3 folding seats. 1733 Foul Bay Road.

MOORE-WHITTINGTON Lumber Co., Ltd. Established 1863. Rough and dressed lumber, doors, windows, frames, interior finish, etc. City or country orders receive careful attention. Correspondence invited. Sawmills, Pleasant St.; Factory, 2820 Bridge St. Phone 2697.

MISSION oak settee, full leather seat, as new, $15; another, Mission finish, loose leather seat and back, $6.50. James Bay Exchange, 143 Menzies.

MIMEOGRAPH machines (Edison-Dick) and supplies. Exclusive Victoria Agents at 24 Winch Bldg. Phone 1313.

MONARCH range, four rings, water jacket; oak chiffonier with mirror; brown reed rocker; white bedroom rocker; small kitchen table; single iron bed. 1776 Lee Avenue.

NEW Edison diamond disc phonograph, attachment and 50 records, like new. Apply 337 Davida Ave., Gorge.

OIL stove, Perfection, 3 burners, complete with oven; snap. Phone 2312L. 1331 Clawthorpe Ave.

POSTCARD size camera, in excellent condition; specimen photos can be seen; only $20. Phone 3126L.

QUARTER-CUT oak extension table and 4 diners, with leather seats. Bargain, $45. Island Exchange (The Big Store), 739 Fort Street.

STOVE KING—Southall, 133 Fort Street—Ranges, largest stock in town. Good family range, $25. We make coils; connect, move, repair, exchange ranges. Hot water expert. Phone 4239.

SOLID oak English bookcase, 5 ft. 3 wide, 5 ft. high, 3 glass doors. A good buy, $45. Island Exchange (The Big Store), 733 Fort Street.

SQUABS, ducklings, rabbits, chickens and fowls. Salt mackerel, Labrador herrings, salt Eastern cod.
CENTRAL FISH & POULTRY CO.
612 Johnson Street Phone 3385
We deliver. Thos. H. Hodge, Mgr.

"KEEP YOUR MONEY IN THE WEST"

SEE the new Made-in-Victoria Range first, with newly patented features. Special price for a limited time to introduce this new range. Connected and delivered free. Good price allowed for old range.
JACK'S STOVE STORE 736 Yates Street

SNAP—Fumed oak dining-room suite, including buffet, oc. table and 5 leather-seated chairs, good as new, $57.50. Oddy's, 1817 Douglas St.

SEALERS and jam jars of all makes, in good condition, cheap. 1464 Lang St. Phone 6113R.

SAFETY razor sharpening machine; six blade, good condition. Splendid sideline. 637 Fort.

UPHOLSTERED easy chair, with loose covers, snap, $16.60. Island Exchange, 736 Fort Street (the Big Store).

UPHOLSTERED easy chair, very comfortable, in good order. Only $17.50. Island Exchange (The Big Store), 739 Fort Street.

TYPEWRITER, in excellent condition in every respect; only $30. Phone 3128L.

VISITORS to Victoria should visit Mrs. Jowitt, 321 Fort St., for curios, antiques, old jewelry, etc. Special, four very fine "Dickens" pictures, unique. Phone 2134.

WIXEY'S English meat pies are made throughout by Mr. A. J. Wixey personally.

YOU may have tried many Parlors, but not ours. We invite you to test our select accommodation. Paupard's, 1155 Douglas Street.

96-PIECE new dinner set, cheap. Phone 7303.

22-IN. and 24-in. brass propellers, cheap. 2603 Government St. Phone 6068.

10 LBS. Loganberries, $1. Phone the grower, 3384L1.

735 Fort St. CITY MART Phone 1422
SPECIALS

Good Monarch Range	$56.00
Dining Table and 6 Chairs	$30.50
Mah. Music Cabinet	$15.00
English Baby Buggy, like new	$12.50
Camp Cot and Mattress	$4.00
Good Dresser, bevel mirror	$11.55
Bed, Spring and Mattress	$14.00

WE BUY OR EXCHANGE GOOD FURNITURE
Easy Terms Monthly Payments

PACIFIC FEED COMPANY
Douglas Street Corner Pembroke
PHONE: NINETEEN SEVENTEEN
WHEAT CORN OATS
HAY STRAW
SCRATCH FEED CHICKEN CHOP
DEVELOPING FEED
Mc & Mc LAYING MASH
Mc & Mc DEVELOPING MASH
PHONE: NINETEEN SEVENTEEN
SERVICE SATISFACTION

WANTED—MISCELLANEOUS 14

WHY PAY MORE? GET IT AT
HOUSEHOLD NECESSITIES
747 FORT STREET PHONE 5702
BUY OR SELL ANYTHING FROM
A TEACUP TO A PIANO
SPECIAL SALE SATURDAYS

ABSOLUTELY highest prices paid for household furniture and effects, large or small quantities. Phone 6016 or 7107.

ATTENTION! — Mrs. Hunt, wardrobe dealer, of Winnipeg and Calgary, is open to buy and sell high-class ladies', gents' and children's clothing. Special offers for gentlemen's clothes. We pay spot cash to any amount. Business done strictly private. Mrs. Hunt will call herself to any address, or call at 733 Fort Street. Phone 4031; after 5 p.m., 4843L.

WE WILL CALL AT ANY ADDRESS

AND pay highest prices for bottles, rags, tools, stoves, furniture or anything else. Phone 5136. We pay top prices.

WANTED—MISCELLANEOUS 14
(Continued)

BEST prices paid for gents' discarded clothing. Mrs. Jowitt, 321 Fort. Call any time. Phone 2134.

DON'T Hesitate—Phone 3408 if you have any furniture you wish to dispose of. Our representative will call and offer correct prices. Island Exchange, the big store, 739-743 Fort Street.

CALL 6136—WE PAY BEST PRICES FOR bottles, rags, tools, stoves, furniture or anything else you wish to dispose of. We call anywhere, any time. Try us.

GENTLEMEN'S discarded clothing bought, best prices paid. Phone 401. We will call.

SHAW & CO.
735 Fort St.

YES, THERE'S A REASON
Phone 3686

MRS. WARDALE, the name with a reputation, who will call and buy ladies', gents' and children's clothing, bedding, etc. 1821 Douglas Street. Block below H.B. Co.

OAK BAY Auction Rooms—Buy, sell or exchange furniture, pianos, or anything else. You phone 2622.

PHONE 2886 if you have any furniture, carpets, ranges, etc., to dispose of. Good prices paid.

WANTED—A lady's astride riding suit; also a large wardrobe trunk; must be in good condition and reasonable. Address K. H., 2441 Florence St.

WANTED—Small piano; must be cheap. Box 3143, Colonist.

WANTED—Prices on painting. 3503 Douglas.

WANTED, at once, 320-bore rifle, single loading. Phone 5584L2.

WANTED—A silent salesman showcase. J. G. Stinson, phone 7386R2.

WANTED—Cash register; will pay spot cash. Phone 1632O.

TURN YOUR TRASH INTO CASH

WE buy rags and bottles, also tools, stoves and furniture, etc., etc. Phone 6136.

WANTED—Scenarios and short stories adaptable for motion pictures. Send manuscripts to Literary Service Bureau, 337 Rogers Building, Vancouver.

MACHINERY FOR SALE

LOGGING AND HOISTING ENGINES NEW AND REBUILT

AMERICAN portable sawmill equipment, rails, gasoline engines, pumps, boilers, sawmill machinery and motors; new and rebuilt; large stock pick from. Write National Machinery Co., Ltd., Vancouver, for prices.

MACHINERY WANTED

WANTED—Small engine for pumping water. Box 3327, Colonist.

ROOM AND BOARD 15

AT Cabalan, 824 Douglas—High-class boarding house; opposite Beacon Hill Park. Terms moderate.

ACCOMMODATION for business gentlemen, with a private family; every comfort; terms moderate. Phone 1139.

ARMADALE, James Bay, bracing location with fine sea view; tennis; terms reasonable. Phone 6336.

BEACON-HURST, 332 Douglas, facing lake. Private home, with board, moderate.

ETHEWOLD, 766 Cook Street—First-class boarding house, under new management; vacancies now. Phone 6031L. Miss Gladwen.

GOOD holiday home, by the sea, for children. Phone 5807R.

GOOD home for child over 3 years; terms reasonable. Box 3363, Colonist.

HILL HOUSE—Board residence for ladies, near park. 646 Simcoe St. 3868R.

LARGE, pleasant room, comfortable, modern, central, near park, first-class private board. 641 Superior St.

RESIDENCE and board in select home for married couple or business people, by week or month. Phone 6332.

ROOM and board for business people and married couples; rates moderate. 1144 Rockland Ave. Phone 7664Y3.

ROOM and Board, private house, home cooking; own milk and eggs. Phone 7334L3.

ROOM for two, with or without board, in Oak Bay, near car line. Phone 6331L1.

SUITE to Rent; also room and board. 263 Superior Street. Phone 1162X.

THE Bon-Accord, 845 Princess Avenue—Room and board; terms moderate. Phone 4366.

WIDOW, with little girl of four, living in Oak Bay, offers board-residence to refined paying guest; would like one who would appreciate a good home. Box 3114, Colonist.

$7 WEEKLY, room and board. 715 Broughton Street. Phone 6642L.

ROOM AND BOARD WANTED 16

ROOMS and Board wanted for three persons for few weeks from 1st August; must be near beach and garage, outside Victoria. Write full particulars, Chambers, 801 Rogers Building, Vancouver.

WANTED—An apartment for family of three, with attendance preferred, or rooms with board (good plain cooking required); bath, light and attendance. State inclusive rates to Box 3325, Colonist.

FURNISHED ROOMS TO RENT 18

AN exceptionally nice room, in private home, close to Parliament Buildings; breakfast if desired, reasonable charge. Phone 3016R.

COMFORTABLE furnished bedroom and share of modern bungalow near Victoria offered free for companionship to widow. Box 3044, Colonist.

CLOSE in, 949 Mears, nicely furnished bed-sitting-room; modern conveniences. Phone 2181Y.

BED-SITTING-ROOM, separate kitchen if desired; suit business people. 513 Simcoe St. Phone 2841L.

FURNISHED room, with breakfast. 226 Vancouver St. Phone 5335R.

FOR Rent—Well furnished rooms, close in, in a good locality. Apply Box 3365, Colonist.

NEAR James Bay Hotel—First-class rooms, every convenience; garage. Phone 1302.

ONE or two bedrooms and sitting-room; piano; part board if desired; close to car and sea. Phone 5831Y.

TO Rent—Four furnished housekeeping rooms. Phone 6168R.

TWO furnished rooms with house privileges, $15 and $15 a month. Phone 4780Y.

WESTHOLME HOTEL, Government Street, has bright, cheery rooms, strictly modern. Plenty of hot and cold running water in all rooms at all hours. Strictly fireproof. Elevator. Will have grill beginning Monday, July 24th. We have a few rooms to rent at special rates by the month. Conveniently located for business, railroads, three minutes to City Hall, bus to trains and boats. Apply to Manager at Hotel. Phone 3275.

HOUSEKEEPING ROOMS TO RENT 19

ABERDOVEY—Nicely furnished housekeeping rooms. Phone 7285O. 515 Michigan Street.

CABINS, 3 rooms, furnished, $5 per month. Apply Keeper, 840 Johnson St.

FURNISHED housekeeping rooms, flats, cabins $8-$20 per month. 1066 Hillside.

FURNISHED housekeeping rooms, phone and all conveniences. 1031 Pandora Avenue.

HOUSEKEEPING rooms, single and double, modern. 710 Discovery.

HOUSEKEEPING suites, two or three rooms. Phone 6894L. 1137 Johnson.

UPSTAIRS of private house, unfurnished; use of bath; large porches, overlooking sea; near car and beach. 4836L.

2 ROOMS, furnished for light housekeeping, gas, phone; central. 638 Yates St.

FLATS AND APARTMENTS TO RENT 21

AT Mount Edwards, Vancouver St.—Furnished and unfurnished flats for rent.

A CHOICE unfurnished apartment now vacant at popular Trabartha, 1046 View Street; strictly modern; 2 living-rooms, bathroom, dressing-room, etc.; gas and water; $36 month.

AT Normandie Apartments, corner Balmoral and Cook Streets—Furnished or unfurnished suite.

APARTMENT, comfortably furnished, sunny, modern, near park, sea, car. Fairfield; 555 Chester.

FLATS AND APARTMENTS TO RENT 21
(Continued)

A 4-ROOM and 3-room furnished apartment, Gladstone Ave. Phone 6488.

BROADWAY Apartments, Superior St., near Parliament Buildings—Attractive, modern, comfortably furnished suites.

ENTIRELY modern bright and comfortable suite for rent. Glengarry Apartments Cook St. Phone 3864R.

FURNISHED flat for Summer months. Alisa Mansions, $35 per month. Robert Grubb & Son. Phone 6143.

HUMBOLDT Apts., corner Humboldt and Blanshard—Newly furnished suites to rent. Phone 1336.

LELAND APTS.—Bright, modern suites for rent; splendid location. Phone 3131.

MODERN three-room suite, Wick Bldg., Oak Bay Avenue. Low rental. Apply Janitor.

MORRISON Apartments, Hilda Street, Fairfield—Furnished or unfurnished suite, fireplaces. Phone evenings, 7130L.

OLYMPIC Apartments, 1126 May—Furnished flat. Phone 4288O for appointment.

THE KENSINGTON, 819½ Pandora Ave. Furnished suite for rent. Phone 3403O.

TWO-ROOMED furnished suite for rent, $14 month. Phone 3884O. 2914 Douglas.

TWO cosy suites, large sleeping porch, gas, furnished; private house. 1507 Collinson Street.

THREE-ROOMED unfurnished flat, James Bay, near sea and park. $18, including light and phone. Phone 631.

UNFURNISHED four-room suite, moderate rent, including light and gas. Hotel Ritz, Fort and Douglas. Phone 51.

1329 STANLEY, near Fort—Nicely furnished two-room apartment; every convenience; gas; $30. Phone 3148R.

3-ROOM suite, Douglas St., end of car line, $10 per month. Victoria Realty Co., 204 Central Bldg.

507 SIMCOE Street—Furnished suites to rent, reasonable. Phone 3841R.

TO RENT—HOUSES 23

1408 Walnut Street, 4 rooms, modern	$15.00
1423 Elford Street, 9 rooms, modern	75.00
2047 Chaucer Street, 6 rooms	30.00
2338 Cedar Hill Road, 5-roomed modern bungalow	20.00
68 Sims Avenue, 4-roomed cottage	13.00
943 Collinson Street, 6 rooms, modern	16.00
504 Burnside Road, 3 rooms	20.00
2337 Howker Avenue, 5 rooms, modern	22.50
533 Langford Street, 5-roomed bungalow	33.00
1346 Harrison Street, 7 rooms, furnace, etc.	35.00
2038 Byron Street, 4 rooms, modern	16.00
1307 Cook Street, 6 rooms	20.00
3144 Walnut Street, 3 rooms	7.50
330 Niagara Street, 7 rooms, modern	27.50
330 Springfield Ave., 7 rooms, modern, just painted	22.50
3224 Chapman St., 3 rooms, modern	33.50

We also have a large listing of Furnished Houses in all parts of the city.

P. R. BROWN & SONS
1112 Broad Street Phone 1076

FOR Rent—Bright, clean, 3-roomed house, bath and gas, central location; rent moderate. Phone 4413L.

FOR Rent—3-room modern bungalow; beautiful view; near car and sea; Oak Bay Municipality; $30 a month. Apply Pemberton & Kitto, 333 Sayward Bldg. Tel. 5648.

FOR Rent, from August 1st, partly furnished 3-roomed modern semi-bungalow in Oak Bay; will lease; $30. Apply 1283 Monterey Ave. Phone 6334X1.

FRASER Street—Three-roomed cottage, with bathroom and pantry, $14 a month, including water. Phone 2283R.

HOUSES, furnished and unfurnished, for rent and for sale, on easy terms. Lloyd-Young & Russell, 1012 Broad Street. Phone 4632.

HOUSES to Let—3114 Mars Street, 4 rooms, $10. 1837 Chestnut Street, 7 rooms, $30. 1340 Johnson Street, 6 rooms, $17. 216 Moss Street, 8 rooms, $40. Furnished houses—5 rooms, Oak Bay, $35. 5 rooms, Gorge district, $33. H. G. Dalby & Co., 634 View, opposite Spencer's.

MOVE right in—7-roomed semi-bungalow in Fairfield, hardwood floors, hot water heat, sleeping porch, every built-in convenience, window blinds, lino, garage, rent $40 per month. Phone 6952.

MODERN, new, 9 rooms, 4 beds, furnace, garage; close sea; $43. "STEEL," 644 Fort.

NICE, convenient, well-planned bungalow, close in. Apply 1034 Burdett Ave.

RENT—Five-room house, with chicken house, city water, light; four acres, some fruit; close in. Brett & Ker.

SIX-ROOMED bungalow, 323 Harbinger Ave.; rent $27.50. Apply Cameron Investment & Securities Co., Ltd., 104 Moody Block.

TO Let—4-room cottage, 710 Rupert St. Apply 734 Pandora St. Phone 5808L.

TO Rent or For Sale—"The Firs," 487 Lampson Street, Esquimalt, possession August first, 12-room modern house, one acre of garden; close to golf links, beaches and car. Apply Owner, T. H. Slater, 511 Union Bank Building.

TO Rent—Furnished 5-room modern bungalow; electric light, piano; fruit trees and some garden. Mrs. Hogg, Marigold.

4-ROOMED modern bungalow, near Jubilee Hospital and car; adults; rent $23. Apply Apt. 1, 1009 Southgate Street.

5-ROOMED modern house, good basement, with tubs, near car. Phone 1200R.

448 MOSS, eight rooms, modern, excellent condition. Rent $35. Apply Hygienic Bakery. Phone 7818.

4-ROOMED modern cottage, $14. Apply 475 Dupplin Road, and Douglas car.

6-ROOM modern bungalow, very convenient, in good order. To steady tenant, rent $17. 2426 Whittier Avenue.

1609 PEMBROKE Street, 5 rooms, $13.50. 415 Boleskine Road, 5 rooms, $15. 1325 Cook Street, 6 rooms, $15. British American Bond Corpn., Ltd., B.A. Bond Bldg., 723 Fort Street.

7-ROOMED house for rent, Foul Bay, nice location, in perfect condition, furnace, full basement, garage. Rent $35 per month. Possession August first. The Griffith Co., Ltd., Hibben Bone Bldg. Phone 1462.

2-ROOM house, Bethune Ave.; rent $8.
McPHERSON & FULLERTON
Phone 1888 520 Central Bldg.

5 ROOMS, modern, Mealtein; $32.50. Phone 3373. 308 Pemberton Blk.

6 BRIGHT, clean rooms, 434 Hillside Ave., $16, including water. Phone 6588L.

WANTED TO RENT—HOUSES 24

MODERN 5-roomed house, with option of buying; Fernwood or Central Park. Box 3141, Colonist. Phone 5681Y.

SMALL house or bungalow, unfurnished, wanted from September 1st, by reliable tenants (adults only). Fairfield district preferred. Apply Box 3173, Colonist.

WANTED to Rent, unfurnished, a 4-room modern bungalow, in good condition, with garden, on or before the 15th August. No children; must be near car line. Box 3086, Colonist.

TO RENT—FURNISHED HOUSES 26

A VERY comfortable 7-room, well-furnished house to rent. Beautiful view. Excellent locality; well kept garden, etc.; $100 per month. Further particulars from A. W. Jones, Limited.

EXCEPTIONALLY well furnished 7-roomed house, beautifully situated; 3 fireplaces, hot water heating, hardwood floors. Phone 5761Y2.

FURNISHED house for rent for August, Cadboro Bay. Phone 6375R1.

FIVE-ROOM modern Fairfield bungalow, convenient to car and beach. Phone 2235Y.

FIVE-ROOM bungalow and garage, residential district, $40 per month; adults only; six months' lease. Box 3163, Colonist.

FULLY furnished bungalow, near Foul Bay Road, for one month. Apply Box 1332, Colonist.

GORGE—Five rooms, well and completely furnished, piano; pleasant, open location, garden, fruits, garage; $50. Phone 5300.

HOUSE, 7 rooms, well furnished, furnace, garage; close in. Phone 4070L, 2396L.

NICELY furnished 5-room cottage, garage. Phone 7500R.

SMALL first-class apartment house for rent; every convenience. Furniture for sale. Phone 7028L.

1846 MITCHELL ST., 1½ block from Oak Bay, for Summer months, $50 per month.

A Mart for Busy Readers—House and Business Property for Sale and Exchange

TO RENT—FURNISHED HOUSES 26 (Continued)

469 MONTEREY Avenue, 7 rooms, $40. 127 Cambridge Street, 6 rooms), $60. 1136 St. Patrick Street, 3 rooms, 6 lots, $100. 1128 Ormond Street, 3 rooms, $20. British American Bond Corpn., Ltd., B.A. Bond Bldg., 723 Fort Street.

5 ROOMS, well furnished. Phone 1266R.

6-ROOMED bungalow, July 1 to Nov. 1, at $30 a month, furnished, splendid surroundings, in Oak Bay. Also 5-roomed house at $45, from month to month, also in Oak Bay. Wendell B. Shaw, 306 Pemberton Building.

POULTRY AND LIVESTOCK 27

ALL surplus White Leghorn chicks from our well-known strain from hatches of June 6th, 13th, 22nd and 28th will be sold to first parties writing at $12 per 100. Better phone or wire your reservation. T. W. Palmer, R.M.D. No. 6, Victoria, or phone 7063.

BEST prices paid for poultry. Seaview Poultry Farm, 622 Dallas Road. Phone 6840.

BIRD Store—Pet stock, birds, goldfish; everything for birds; cages to order; ship anywhere. 1306 Gov't St. Phone 1681.

BLUE Persian kittens, $6 and $7 each, Scotch terrier puppies, $10 and $20. Bradley Dyne, Duncan.

BUY your yearling hens, various breeds, heavy laying strain, right at the farm. Seaview Poultry Farm, 462 Dallas Road.

BRADLEY-SOLLY strain Leghorn pullets, April-May hatched, $1.25 and $1 each. Downes, Oak Lodge, Wilkinson Road. Phone Colquitz 14R.

CALVES wanted. Taken away alive. Phone 3067 R.

COWS wanted, fresh or nearly due. Box 6138, Colonist.

DON'T give your late cockerels away; let me reponise them. F. Gardener, 2311 Rose Street.

ENGLISH bulldog, female, one year old, registered pedigree, quiet, house trained. 1163 St. Patrick, Oak Bay.

FOR Sale—Several good young fresh cows. Beef cows taken in trade. 3312 Fernwood Road.

FOR Sale—Spaniel puppies, 3 weeks old, 6 dollars each. Box 3262, Colonist.

FOR Sale—2 black toy Pomeranians, one registered. Phone 1337L.

FOR Sale—Two young cows, fresh 4 days, with heifer calves at foot. A. T. Peatt, Colwood P.O. Phone Belmont 1.

FOR Sale—Fox terrier pups, by "Victoria Boy." 327 Yates.

FOR Sale— Jersey-Durham, quiet, milking 6 gallons, $82; also 1 Yorkshire sow with 4 young, six weeks old. R. Coverdale, Eberts Station, B. C. E. Rly.

FOR Sale—3 2-year-old Jersey and grade Jersey heifers, time up; 1 grade Jersey, third calf, time up; all Govt. tested and gentle; ideal family cows, all from selected cows and in calf to registered Jersey bull. Appy A. M. Bowman, Ardmore, Sidney, B.C.

FOR Sale—Jersey grade heifer, 6 years old; time up; Govt. tested, and gentle. A. N. Bowman, Ardmore, Sidney, B.C.

FOR Sale—Registered English bulldog puppies from prize winning stock. Apply 3353 Tennyson Ave., or phone 3768L1.

FOR Sale, cheap—General purpose horse, or trade for beef or milk cow. Griffith, Colville Street, off Carey Road.

GOAT, milking, and kid. H. D. Coton, East Saanich Road. Phone 1M Colquitz.

GOAT, milking, $45; also two yearlings, $20 and $22. Phone 7324L2.

GOATS, Toggenburgs and Saanens, for sale. Phone 6330L1.

NINE Leghorns, some two-hundred-egg birds, $7. 631 Cornwall Street.

PIGEONS for Sale. Phone 7322R1.

PUPPIES for sale, cheap. 422 Dallas Rd.

SPECIAL for Friday and Saturday—Boiling fowl, 25c, all fresh killed. Finest selection of dressed poultry in the city. See me for your milk-fed broilers and roasting chickens. Just arrived: 1,000 yearling laying hens, at $10 per dozen. See me for quantities; can make a good price. Order your Spring duckling for the week-end. John Day, 322-20 Yates (next Dominion Theatre), also Stalls 43, 23 and 13A City Market. Phone 1946.

SETTINGS—Strains, Hansons and Bradley's Leghorns, both contest winners last year, trapnested; $1.33 sitting, or by the 100. Phone 625. Newman Cash Grocery, Superior Street.

TO make room for this season's pullets, I am offering a limited number of one-year-old hens, offsprings of my world record stock, in lots of 20, f.o.b. Ganges. George Bilzard, Glenaun, Salt Spring Island, B.C.

TWO grade Jersey cows, fresh; also two grade Jersey heifers, milking. 1746 King's Road.

VICTORIA and Vancouver Island Dog Breeders' Association—All breeds for sale. Particulars, Secretary. Phone 6736L1.

WANTED to Purchase—A pony and cart. Apply Box 3303, Colonist.

WELL-BRED 3-year-old Jersey, milking, due in Dec., T.B. tested, bred to reg. Jersey bull (Isabel's Major); price $85. 3024 Albina St., Gorge.

AUTOMOBILES 28

SOME BRAND NEW SNAPS

McLAUGHLIN ROADSTER— In perfect running order. A car that has our fullest endorsement, at $475

FORD COUPE, 1920— Has been very carefully driven, and is equipped with Royal cord tires and many extras, at $595

FORD TOURING, 1919— In dandy running order; new top, shock absorbers, good tires, and a good buy $350

GRAY-DORT SPECIAL, 1919— Equal in many respects to new in looks and running order. See this one at $650

CHEVROLET TOURING, 1920— This car is in very fine condition, and looks like new, at $490

SCRIPPS-BOOTH TOURING, 1921— For the discriminating buyer who wants a high-grade car in the best of shape, we recommend this one at $1095

OVERLAND "90" TOURING, 1919— Unquestionably the best "90" that we have ever shown. Been used by one careful driver. See this one at $750

We will give easy terms on any car.

CARTIER BROS.

724 Johnson St. Phone 2267

A FIRST-CLASS light roadster—Exchange for launch or piano, or sell, $650. Box 3304, Colonist.

A STUDEBAKER Six, vacuum feed, good tires, two spares, $125. Phone 3664R.

FORD touring, 1920, everything right, $533; Ford roadster, starter, etc., $420; Hup bug, $135; Hup roadster, $170; Ford roadster body with delivery box, $12; Chev. touring body, $20; Hassler shock absorbers for Ford, $12.50. W. Frank Cameron, 649 View St. Phone 1350.

FOR Sale—Four-ton Packard logging truck, complete with bunk, no trailer required. Thos. Plimley, Ltd., Victoria, B.C.

FOR Sale—New 5-passenger touring car at a bargain. Phone 7700.

FIVE-PASSENGER Ford, 1922 model, equipped with speedometer, spare tire and rim, pair of weed chains; has had best of care, on good roads. Cost $863. Will sell for $630. Apply Box 6136, Colonist.

WE HAVE THEM

IF IT'S A USED FORD YOU ARE LOOKING FOR — WE HAVE IT — ANY MODEL. DROP IN SOME DAY AND LOOK OUR STOCK OF CARS OVER. THEY ARE ALL IN GOOD CONDITION AND CAN BE HAD ON EXCEPTIONALLY EASY TERMS.

NATIONAL MOTOR CO., LIMITED

USED CAR DEPOT

831 YATES STREET PHONE 4900-1

KING Bee famous spark plugs for sale at Renniesservice, 1717 Cook Street.

OVERLAND "90" touring, starter, etc., $000. Ford trucks, touring and roadsters. Hup 60, $200. Heavy wood trucks. 1913 Indian twin motorcycle, 2-speed, $110, easy terms. Keaton roadster 2-pass. touring car, good running order, $100. Many others at Renniesservice, 1717 Cook St.

AUTOMOBILES 28 (Continued)

MASTERS MOTOR CO., LTD.

The Exclusive Used Car Dealers

A FEW OF OUR EXTRA GOOD BUYS

$375—MAXWELL 5-seater in beautiful order. This is a late 1918 model and it has very good tires (Ford size), a good one-man top, a bumper and numerous other accessories. The motor runs first rate and the car has just been repainted. This is an extra good buy. Terms can be arranged.

$335—CHEVROLET 5-seater. This is a late 1917 model and it has had exceptionally careful usage. The tires are very good, the top is in excellent shape, and the car looks and runs fine. You will like this car when you see it. Easy terms arranged.

$485—GRAY-DORT 3-seater. This is a 1918 model and it is in extra good order. It has excellent tires, a fine top with a set of side curtains, and the motor runs like a charm. It has just been repainted a beautiful maroon color and it would easily pass for new. This is your chance to get a real bargain. Terms arranged.

$525—OVERLAND Model Four. This is a 1920-21 model and it is in extra good order. The top and side curtains are in fine shape, the tires are very good and the motor runs equally as good as a new one. This is a very economical car to operate, and the riding qualities are hard to beat. At $525 this is an exceptionally good buy. We will arrange convenient terms, if desired.

$850—OVERLAND 1916 Model 83 Four 5-seater. This car is in beautiful condition and it has very good tires, an excellent one-man top with side curtains, and it has recently been repainted a beautiful maroon color with cream wheels. This is one of the snappiest 5-seaters in town, and it is an extra good buy at the above price. Terms arranged. Why not trade your touring car?

$485—CHEVROLET 1920 Model 2-seater in very good order. This car has been owned and driven by one party only, and it has always had very careful usage. The tires are extra good and the motor runs like a charm. Terms arranged.

$285—FORD 2-seater. This is a real good little car and it has good tires, a new top with plate glass windows in the rear, and the motor runs first rate. This is your chance to get a good looking Ford at the right price. Terms.

$295—FORD 3-seater. This is another extra good buy. It is a late 1917 model and it is in very good running order. The tires and top are in excellent order and the motor runs and pulls fine. Easy terms arranged.

$225—FORD 5-seater. This is an extra good buy. It is a 1916 model, equipped with 4 practically brand new tires, shock-absorbers and other extras. The motor will pull almost any hill on high. Terms arranged.

$325—FORD Light Delivery in very good order. This delivery has an extra good body with open sides, very good tires and the motor runs extra good. Terms.

$295—OVERLAND 5-seater, equipped with a self-starter, good tires, a good top and the motor runs fine. Easy terms can be obtained on this bargain.

We Have Other Cars, Too!

MASTERS MOTOR CO., LIMITED

The Exclusive Used Car Dealers

915 Yates Street, corner of Quadra Street

Phone 372

We have a number of very good buys on hand, including

OVERLAND 90, a splendid buy, in excellent condition $650

LIGHT SIX McLAUGHLIN, 1920, 3 cord tires, roadster, bumper and fully equipped. To the first buyer $800

There may be finer cars on the market than the Paige, but you can't prove it on the road.

DOMINION GARAGE

Ernest Eve, Agent

Gordon and Courtney Sts. Phone 943

OVERHAUL your own car at Foster & Frayne's repair shop, corner Fernwood and Walnut. Expert mechanic in attendance. Ford Roadster for sale, $233. Phone 7310.

PHONE 3702, Cox & Perkins, 931 View Street. Winter tops, touring and delivery bodies built to order. Tops, slip covers and dust covers made or remade.

STUDEBAKER 7-passenger, splendid condition, good tires; just the car for stage run; $700 cash, or $760 on terms. See Mr. Jones, 745 Broughton St., or phone 2243.

FORD PARTS

SAVE 50c on every dollar by buying our guaranteed used Ford parts. If you are not satisfied with the part, your money will be cheerfully refunded.

We Have a Large Stock on Hand

MASTERS MOTOR CO., LTD.

910 Yates St., corner of Quadra St.

Phone 372

WE ARE AUTHORIZED DEALERS IN GENUINE CHEVROLET PARTS

TO Buy—Ford touring, in any state of repair. State lowest price to Colonist Box 6177, or phone Gordon Head 31J.

WANTED—Used car, 1922 model. Full particulars, Box 3007, Colonist.

USED CAR BARGAINS

1. FRANKLIN 6, 5-passenger, in beautiful condition. This car has been privately owned, and driven by one man only, and runs and looks like new. Here is your chance to get a high-priced car at a sacrifice, at.......... $1100

2. CHALMERS 6, in excellent condition. This car is a late 1918 model, and has had very careful use. It has a new battery, all good tires and spare, and the motor runs beautifully. A real snap at $850

3. McLAUGHLIN MASTER 6, 1920 model, 7-passenger, in new condition, at $1500

4. FORD touring, 1921 model, in the best of condition. This car has been privately used, and runs and looks like a new car. A bargain at.......... $550

5. FORD touring, 1916 model, at $300

6. McLAUGHLIN 6, 5-passenger, at $575

7. McLAUGHLIN 6, E63, 7-passenger, at $950

Easy Terms on Any Car

TAIT & McRAE

Phone 1363 930 View St.

Phone 2677 Open All Night

McMORRAN'S GARAGE

727 Johnson Street, Victoria, B.C.

GOOD USED CARS

7-PASSENGER WILLYS-KNIGHT, in good condition $1,125

7-PASSENGER COLE, just been overhauled. Just the car for stage run, at $450

5-PASSENGER OVERLAND, in good running order $266

3/4-TON REPUBLIC SPEED WAGON for $1,000

USED TIRES up from $3.00

A LATE MODEL SEVEN-PASSENGER STUDEBAKER, good tires, new battery. Only $650

SPEEDWELL 6-PASSENGER, in good shape; lots of power $400

Cash Paid for Old Cars, Any Condition.

JUNKIE'S PLACE

641 View Street Phone 3336

We have a large supply of Ford parts at 50 per cent off list.

AUTOMOBILES 28 (Continued)

$400—FORD Touring; in good shape throughout.

$750—FORD Sedan; newly painted and upholstery in new condition. Cord tires.

$250—STUDEBAKER seven-passenger; five new cord tires.

$500—RUSSELL Touring. This car has done very little mileage and is in first-class shape.

$1000—DODGE Brothers Screen delivery.

A. E. HUMPHRIES MOTORS, LIMITED

Phone 476. Cor. View and Vancouver Sts.

EXCEPTIONAL VALUE IN USED CARS

1921 STUDEBAKER SPECIAL SIX, 5-passenger, runs and looks like new, five good oversize cord tires, guaranteed same as new car, for only $1800

1918 CHEVROLET 4-CYLINDER, 5-passenger, guaranteed to be in first-class condition mechanically; five real good tires and newly painted. Try this car for pep at $850

1918 CHALMERS SIX touring, guaranteed first-class mechanically, new top, with side curtains, five good tires and newly painted for only $900

1916 FISHER CAR, touring, self-starter, electric lights and in real good order. This car is an extra special buy at $400

1916 FORD roadster. A really good little car, with four good tires, for $250

A McLAUGHLIN FOUR, with self-starter, electric lights, and in good running order. The best buy advertised for $150

TERMS CAN BE ARRANGED ON ANY OF THE ABOVE CARS

JAMESON & WILLIS, LTD.

740 Broughton Street Phone 2243

Order a

LYON SPRING BUMPER

For Your Car.

For Sale by

CONSOLIDATED MOTOR CO., LTD.

933 Yates Street Phone 2172

The Home of the Hupmobile

1920 HUDSON SUPER SIX

(Damaged body)

Suitable for stage or tallyho

For quick sale

$330

APPLY RENNIESERVICE

1717 Cook Street

CYCLES AND MOTORCYCLES 29

FOR Sale—One motorcycle, sidecar and headlight. Phone 6725L.

FOR Sale—Lady's Perfect bicycle, in good condition, lamp, etc.; reasonable. Phone 6603R.

AUTOS FOR HIRE 30

HIRE—Big Six, popular drives at special rates. Phone 7310L or 7310.

McLAUGHLIN "6" for Hire—Lowest rates in town, either by the hour or trip. Owner-driven. Phone 7032, before 6 daily.

$1.50 per hour for comfortable, modern 6-cyl. car, with experienced driver. Anywhere Victoria vicinity. Why pay more? Phone 4336. F. R. Pike.

7-PASSENGER Oldsmobile for hire. Phone 5206R. 1733 Ross St.

Phone 7116Y | Phone 7112Y

AUTO FOR HIRE

Reasonable Rates

Day and Night

Phone 7116Y W. McALLISTER Phone 7116Y

LOST AND FOUND 32

ENGLISH setter bitch, lemon and white, enticed away from corner Cook and Richardson, Saturday evening, July 16th. Anyone found harboring same after this date will be prosecuted. Phone 6573R.

FOUND—Airedale dog; if not claimed in 3 days will be sold. Phone 4044Y1.

FOUND—Small dog. Apply : ned Leighton Road and Belcher Ave.

FOUND—Bare boat, about 18 feet length, 4½ feet wide, at 3 miles off Ten Mile Point. Apply 0005 Douglas St.

LOST—On Esquimalt Road, between Admiral's Road and Head Street, four One Hundred Dollar bills, Royal Bank currency. Finder return to Box 3231, Colonist, and receive $50 reward.

LOST—Auto rug, Friday afternoon, in city. Reward. (Taxi.) Phone 7423.

LOST between Admiral's Road and Taunton Street, an oil container and ring belonging to Perfection stove. Small reward. Phone 2310Y.

LOST—On Thursday, July 13th, at Shoal Bay at car terminus, lady's patent shoe and sock. Would finder phone 2320R.

LOST at car terminus, Fernwood Road, gold shert, with no bar attachment. Reward. Inquire Box 3163, Colonist.

LOST—Young black and white wire-haired terrier; answers to name of "Mick." Reward. Phone 6010L.

LOST—Registered canary. Reward. Phone 1881R.

LOST—Between Douglas and Yates Sts., parcel containing gent's shirt and tie. Reward. Stewart's Shoe Store, 1321 Douglas Street.

LOST—On Esquimalt golf links, lady's purse containing personal card and money. Phone 0123. Reward.

LOST—Light brown collie. Phone 7400X1, 1420 Mitchell St.

LOST—Gold cross, with "Eva Isley Benson" engraved. Reward. Phone 7406Y1.

LOST—In ladies' rest room, Empress Hotel, ring with 4 sapphires and 1 diamond in platinum setting; keepsake. Return to Empress Hotel and receive reward.

LOST—A dog, Airedale setter, in Darrance district. Phone Thomas, Bryn-y-Mor, West Saanich Rd., or 01617.

LOST—Red Peterborough canoe, between Gorge and Craigflower Bridges, on 1st July. Reward. Box 2466, Colonist.

LOST—Lady's silver watch, at Goldstream on Saturday. Finder please phone 6700, Richards. Reward will be given.

LOST—White enamel on gold Maltese cross, Russian Order of St. George, between Cadboro Bay and Victoria, Sunday. Finder please phone 7134O. Miss Aubrey. Reward.

LOST—A dinghy, painted grey, about 14 feet long; broke adrift from launch between Esquimalt Harbor and Victoria. Finder notify Colonist.

STRAYED from 1215 Richardson—Sable-colored Pekingese dog. Please phone 1368 or 7333L.

STRAYED, July 14th—One yearling Holstein, with strap and small bell. G. Billcock, Prospect Lake Road.

BUSINESS OPPORTUNITIES 34

AN opportunity occurs to a suitable person to purchase an interest in a local wholesale business whose line is over sixty years on this market. Replies, strictly confidential. Box 6966, Colonist.

CONFECTIONERY and Fruits, in prosperous residential district; all other class of stores but no competition. Rent only $10. Turnover $1,000 monthly. A snap, $1,240.

GROCERY, with 5 living rooms, handling Candy, Tobacco, Milk; no opposition; good trade can be secured in district; at present all cash and carry. $900.

GENERAL STORE, P.O. and Gas Station; finest agricultural district and Summer resort; ideal location; no opposition. Has turnover of $3,000 monthly. $6,300 cash.

SECOND-HAND Business located on main street; good stock, and is a bargain at $1,300.

We have a nice proposition, in good location, suitable for two ladies, not strenuous work but provides a nice income. See us about this.

THE BUSINESS EXCHANGE

702-3 B.C. Perm. Loan Bldg. Phone 2032

DRY GOODS Business—One of the best suburban stores in Victoria, doing a reliable and profitable business right through the bad times. This is an opportunity that very seldom occurs. Satisfactory reasons for selling. Stock about $4,600. If you have the cash and mean business, write Box 6007, Colonist.

DO you want to sell your business at a fair price? We have a large number of clients who are looking for businesses that will offer a fair return for their investment. Phone Business Branch, 340, Crown Realty & Investment Co.

BUSINESS OPPORTUNITIES 34 (Continued)

HAVE for sale agency business with a great future, including a couple of hundred dollars' worth of orders, or would consider a live-wire partner with a few hundred dollars. Box X.Y.Z., Colonist.

HOTEL Bargain, centrally located, dining-room in operation. Large floor space on ground floor. For further particulars apply Box 3261, Colonist.

NICE grocery and confectionery business, clean stock, scales, showcases, refrigerator, in good locality.

4 LARGE apartment houses, and school close to. Owner compelled to leave at once. For quick sale will accept snap price of $650 cash. Crown Realty & Investment Co., Business Branch, 1026 Queen's Avenue, Mr. Strady.

OPPORTUNITY to get into greenhouse business—Three acres choice land, near city, producing, greenhouse, 30 x 100, city water. Particulars, Greenwood, 1236 Government.

HERE IS SOMEBODY'S OPPORTUNITY

PARTY WANTED IN VERY UNUSUAL BUSINESS—You can place $200 to $600 with good security, and make several thousand dollars within a few weeks. Write Box 6069, Colonist.

THE B. C. Investment and Loan Society is prepared to consider applications for loans for legitimate local commercial enterprise and reliable residents; members only. 206-7 Union Bank Building.

TIMBER and Millmen—We offer two mills, with ample timber limits, that will secure big returns to investors. Output has a guaranteed sale at profitable prices. Both are splendidly situated, near rail and water. Crown Realty & Investment Co.

WE can sell your business if the price asked is a fair one. Crown Realty & Investment Co.

WE offer one of the best opportunities for a business man or investor with $6,000 to $10,000. The business is a proposition capable of reaching a big scale, the profits obtainable very large, and the raw material in any quantity assured. This is one of the best chances before the investor today. Full particulars will be given to genuine inquirers. Crown Realty & Investment Co.

WE have two of the best opportunities ever offered to investors, that require $3,000 to $10,000; fullest data and information open to those who mean business, and proof shown of the big profits available. Crown Realty & Investment Co., Imperial Bank Building.

WILL sell, exchange for securities or assign territory, Canadian patent on articles indispensable to poultry raisers. Harry E. Davis, Oskaloosa, Iowa, U.S.

WOULD like to meet party with some capital; money fully secured; very good opportunity. Write Box 202, Province, Vancouver, B.C.

$1500—A GROCERY STORE and P.O., doing well; no rent.

$2000—A COUNTRY STORE, in thriving location; business permanent.

$4000—MANUFACTURING BUSINESS, half interest; exceptional.

THE LAND & BUSINESS AGENCY

Room 11, McGregor Block, View and Broad Streets. Phone 1132

$3000 WANTED to complete balance of payment on $12,000 plant and equipment of placer gold and platinum proposition; $200,000 plant being installed on the adjoining property. This will stand strictest investigation. Security for money if wanted. Quick action necessary. F. Lynn Smith, 837 Pender St. West, Vancouver, B.C.

$600—CONFECTIONERY and ice cream business, near Burnside terminus. Stock and fixtures. Low rent.

$1750—CONFECTIONERY and ice cream business, with stock, ice chest, ice cream chest, scales, cash register, counters, glassware, tables, furniture, etc.; excellently situated; has postoffice appointment. This is paying big returns.

$2300—GENERAL Store, stock, groceries, hardware, crockery, soda fountain, confectionery (opening for footwear and drygoods), counters, shelving, poolroom and table, cues and rack; stock guaranteed to value. Fine opportunity for energetic person.

CROWN REALTY & INVESTMENT CO.

Imperial Bank Building

Established 1908

"Advertising is to business as steam is to machinery."

FAILURE!

What is
a failure?
It's
only a
spur to
a man
who
receives it
right.
And it
makes the
spirit
within him
stir
to go
in once
more
and fight.
If you
never have
failed, it's
an even
guess you
never have
won a
high
success.

NEWTON ADVERTISING AGENCY

Advertisement Writers and Advertising Contractors

Multigraph and Mimeograph Circular Letters and Postcards. Addressing. Mailing Lists.

Rates quoted for Local, Dominion and Foreign Publications.

Suite 24, Winch Bldg. Phone 1915

HOTEL DIRECTORY 33

DELHI HOTEL—Under new management. Bedrooms and light housekeeping rooms; thoroughly cleaned throughout. terms moderate. S. Shelton, proprietor.

BOATS AND LAUNCHES 36

BOATS repaired, engines overhauled, rowboats, workboats, etc., built to order. Point Ellice Boathouse.

COMFORTABLE floating Summer home, near Deep Cove. $50 buys it. Box 3330, Colonist.

EMPRESS Drive-Yourself Motorboats for hire, $1 an hour; also a fine selection of boats for sale. 318 Belleville St. Phone 7649.

FOR Sale—10-foot outboard motor launch, 3-H.P. outboard engine, together or separate. Snap. 4-cylinder engine. New houseboat, will be finished to suit purchaser. Cash or terms. Point Ellice Boathouse.

LAUNCH, new, at less than factory price; very economical. Boathouse, Gorge Park.

VERY good Peterboro canoe for sale, carpet and paddles, $60. Phone 6004R1.

16-FT rowboat, V bottom, good condition, suitable for Evinrude, $30. 725 Belton Ave. Phone 0272R or 2712R.

12-FOOT new boat, suitable for Evinrude. Phone 2610L.

2-CYLINDER motor boat, $150. Any trial, owner away. Phone 9416X.

BUSINESS DIRECTORY 37

ADDING MACHINES

"DALTON Adding Machine"—Only ten keys. Ask for demonstration in your own office. United Typewriter Co., Ltd., 728 Fort Street, Victoria. Phone 4766.

AUTO RADIATORS AND FENDERS

AUTO Radiator and Fender Specialists. Workmanship that cannot be excelled. BURGESS BROS. 1601 Government Street Phone 2287

FURNITURE REPAIRING

ANTIQUES repaired, polished and upholstered. Inlaid cabinets made to order. Wireless cabinets. Phone 8015X.

BUILDERS AND CARPENTERS

ANYTHING in building or repairs. Phone 1798. Roofing a specialty. T. Thirkell.

BUILDERS

ANYTHING in house repairs. Roofs repaired and tarred. Work guaranteed. Estimates free. Phone 7378, 3349L.

BRICK AND CEMENT

CHIMNEYS, mantels, boiler work, cement work. Horspool 362 Davida Avenue, Gorge.

CARTAGE

MORROW'S for moving, packing, shipping, crating or storage. Phone 6230, or residence phone. 6830L. 500 Yates St. Prompt, expert service.

BUSINESS DIRECTORY 37 (Continued)

CHIMNEY SWEEP

HEARN, clean sweep. Have that flue swept now. Phone 3384Y.

CARPET CLEANERS

THE CARPETERIA CO.

1019 COOK ST. PHONE 1466

THE FAMOUS CARPET CLEANERS

HAVE YOUR CARPETS WASHED

BY the famous HAMILTON BEACH METHOD. Removes all dirt and dust, kills moths and disease germs, and brings up colors and patterns like new. Our work and service will please you.

ISLAND WINDOW & CARPET CLEANING COMPANY

Phones 7332 and 6810 943 Fort St.

CASH REGISTERS AND SCALES

AGENCY for Brantford Computing Scales, bacon slicers, cheese cutters, cash registers; old machine part payment. Cash or easy payments. J. Gordon Campbell, scale and machine expert. 262 Yates St.

COLLECTION AND MERCANTILE CREDIT AGENCY

COLLECTION and Mercantile Credit Agency—Send us your slow accounts. Satisfaction assured. 6 years' experience. A1 record. Creditors remitted monthly. Retail Merchants' Credit, Ltd., 617-620 Hibben-Bone Building. Phone 6769.

DETECTIVE AGENCY

WESTERN Private Detective Agency, 312 Sayward Bldg., Victoria, B.C. Phone 2777. Res. 6622L1. J. Palmer, Manager.

DYEING

NEW LIFE FOR YOUR CLOTHES

WE specialize in delicate Summer finery. Let us take care of your clothes.

CITY DYE WORKS

Phone 75 844 Fort St.

DRYGOODS—WHOLESALE

WHOLESALE DRYGOODS—Turner, Beeton & Co., Ltd., wholesale drygoods importers and manufacturers. Men's furnishings, tents, "Big Horn" Brand shirts, overalls. Mail orders attended to.

ENGRAVING

GENERAL engraver, stencil cutter and seal engraver. Geo. Crowther, Green Block, 1213 Broad Street, opposite Colonist.

EXPRESS AND TEAMING

ABOUT furniture moving, packing, shipping, or storage, see Jeeves & Lamb Transfer Co. Forwarding and distributing. Cut rates on freight to Eastern points. Office Phone 1367. 727 Pandora Avenue.

DRAYMAN — Joseph Heaney, office at 1206 Wharf Street. Phone 171.

FURNITURE moving, baggage and general hauling. The General Service Transport, Limited. 1107 Langley Street. Phone 63.

JEEVES BROS., motor and horse vans for moving; storage, shipping and packing. Phones 2363 and 214. Office: 1003 Government Street.

MOVE your furniture by motor or team; quick and reliable service. Entrust to J. D. Williams. Phone 610.

THE Truckportation Co., Ltd., general and long distance hauling; 1 to 5-ton trucks. 433 Bay Street. Phone 7137.

ELECTRICAL CONTRACTORS

HOUSE wiring, repairs. Estimates free. Supplies, lamps, Benjamin double sockets, etc. SUN ELECTRIC CO., 643 Yates St. Phone 1336.

EMBOSSED STATIONERY

PRIVATE STATIONERY embossed in any design or color. The Colonist Printing Company, Limited.

FURRIERS

34 YEARS' experience. Furrier. John Sanders, 1369 Oak Bay Avenue. Phone 5813 for estimates.

GUNMAKER

SHOTGUN wanted—First-class English make, single trigger preferred, 10 or 12 gauge, ejector, straight hand. James Green, 1316 Government St. Phone 1736.

GLASS

BROKEN windows, leaded glass repaired at shortest notice. Phone M. Burns, 1316 Davie.

GARDENERS

S. G. HODGES, 530 Ardesier Road. Lawns fronts kept in order. Phone 7324L3.

JOINERS AND CABINETMAKERS

JOINERS, cabinet makers, special furniture, house fixtures, jobbing. Day & Friend, corner Yates and Vancouver Sts. Phone 6822.

JUNK AGENCY

VICTORIA JUNK AGENCY CO., 1312 Wharf Street, and 336 Johnson Street. Phone 1333.

LITHOGRAPHING

LITHOGRAPHING — Lithographing, engraving and embossing. Nothing too large and nothing too small; your stationery is your advance agent; our work is unequalled west of Toronto. The Colonist Printing & Publishing Co., Ltd.

MACARONI FACTORY

MACARONI, "Liberty" Brand, freshly made in Victoria. Ask your grocer for it and help Victoria industry. Phone 469.

MATERNITY

MATERNITY and convalescents cared for at 236 Gorge Road. Mrs. Skelland.

MUSICAL INSTRUMENT REPAIRS

STRINGED Instrument Repairs; bow rehairing; expert workmanship; satisfaction guaranteed. Fenton, 341 Johnson St. Phone 7316.

OXY-ACETYLENE WELDING

ALL classes of welding, oxy-acetylene or electric processes. British Welding Co., 618 Pembroke Street. Phone 9814.

CAST iron, brass, steel and aluminum welding. P. Edwards, 634 Courtney St.

PATENTS

PATENTS, trade marks, designs, copyrights. Featherstonhaugh & Co., the old established firm of patent attorneys. Offices, 1020 Rogers Building, Vancouver, B.C.

PATENTS obtained, technical specifications and drawings prepared. T. L. Boyden, M.I.E.E., etc. 407 Union Bank Bldg., Victoria, B.C. Phones 612 and 6874R.

PAINTING

IF BROOK does it, it is done right. A. G. Brook, 1507 Fern St. General painting contractor. Phone 3163.

PRINTING

WHY send your printing orders East, when you can get them done better, quicker and at the same price at The Colonist Printing Department?

PLUMBING AND HEATING

DOMINION PLUMBING AND HEATING CO.

See us before you decide on your new plumbing.

We are as near as your phone.

2120 BLANSHARD ST.

Night Phone 6364R Phone 7121

Phones 1364, 3303L 937 Fort St.

HAYWARD & DODS, LTD.

PLUMBING HEATING

SAANICH VETERAN, Plumber, Marigold. W. March. Phone Colquitz 4L. 1st class workmanship.

VETERANS' Plumbing Co., W. Miller and D. Randall. Phone 6911. Cor. Fort and Langley. First-class workmanship.

PLASTERING AND CEMENT WORK

GET that cement floor, walk, driveway, or whatever it may be, done now. All work of first quality only. Get an estimate by phoning 1604.

J. ALLEN, Plasterer—Estimates given on plain and ornamental plastering, cement work, repairing, etc. Phone 6396. 1250 Beech Drive.

PLASTERING & PAPERHANGING

PLASTERER—S. Mullard. I specialize on repair work. Phone 436; night, 4360Y.

PUBLIC STENOGRAPHER

WORK strictly confidential. Miss Pike. Phones 4000 and 6062L. 211 Jones Bldg.

BUSINESS DIRECTORY 37 (Continued)

SAFETY STORAGE, ETC.

BONDED and Open Storage; expert packing, moving; cut freight to any point. Phone 276; night 7336L1. 738 Johnson St.

TYPEWRITERS AND SUPPLIES

TYPEWRITERS—New and second-hand. Repairs. Rentals. Ribbons for all machines. Underwood Typewriters. United Typewriter Co., Ltd., 738 Fort St., Victoria. Phone 6738.

WOOD

BEST fir wood, 4-ft. lengths, $6 per cord; stove wood, 14 and 16 inch, $7.50 per cord. Phone 6640.

FIR Cordwood, 12 and 16-in. lengths, $7.00 cord. Phone 6603 or Belmont 66Y.

GOOD Fir Stovewood, $7.50 per cord, delivered. Phone Belmont 6X.

PUNJAB Trading Co. Grocery and cordwood, dry island millwood. Phone 4163. Reasonable price.

WINDOW CLEANING

ISLAND WINDOW & CARPET CLEANING CO.

Phone 7332 and 3210 943 Fort St.

"The Pioneer Firm"

We don't advertise our work—our work advertises itself. Our auto service is at your command. W. H. HUGHES, Proprietor.

RELIABLE window cleaners. Janitor work, etc. Phone 9246R.

PROFESSIONAL DIRECTORY

ARCHITECTS

R. PERCY BARNES, F.R.A.I.C., registered architect. 913 Pemberton Building. Phone 5103.

BARRISTERS

DUNLOP & FOOT

Barristers, Solicitors, Notaries, etc. Members of NOVA SCOTIA, MANITOBA, ALBERTA AND B. C. BARS

612-13 Sayward Bldg. Victoria, B.C. Phone 216

CHIROPRACTORS

CHAS. A. and Estella M. Kelley. Established over 6 years. Consultation free. Phones 4146 and 2076. 412 Sayward Bldg.

DR. FRED EILERS, 703-10-11 Permanent Loan Bldg. Phones 3022, 6394L. Palmer method.

ELIZABETH DWIGHT, 10 to 12, 2 to 5; other hours by appointment. Consultation free. Phones 7613, 0322R. 233-26 Pemberton Building.

ROBERT COLLIER, D.C., Ph.C., Palmer School. Consultation free. 306-15 Pemberton Bldg. Phone 1173.

DENTISTS

DR. LEWIS HALL—Jewell Block, corner Yates and Douglas Streets.

DR. J. F. SHUTE, dentist. Office No. 306 Pemberton Building. Phone 7157.

LAND SURVEYORS

SWANNELL & NOAKES, C.E., D.L.S., B.C.L.S. 1006 Government St. Phone 377.

NURSING

NURSES earn $15 to $30 weekly. Learn without leaving home. Booklet sent free. Royal College of Science, Dept. 33, Toronto.

PHYSICIANS AND SURGEONS

DR. J. DUNLAP, women's diseases specialist. European hospital experience. 317 Walker Bldg., Second and University, Seattle, Wash.

SPECIALIST women's ailments. 30 years' experience. Dr. David Angus, 400 Pantages Bldg., Seattle.

HOUSES FOR SALE 39

AN OAK BAY SACRIFICE

A COSY five-room bungalow, in nice locality, offered at bargain price for immediate sale. Well planned in every detail, and contains two bedrooms, with closets; dining-room and parlor connected by arch and containing latest built-in effects, open fireplace, etc.; bright kitchen and pantry; three-piece bathroom. Very neat garden lot in flowers and vegetables. Price $5,650. $300 cash will handle this. Balance arranged.

DUNFORD'S LIMITED

209 Pemberton Building

ADMIRABLE LITTLE HOME

A COMFY five-roomed bungalow, close to the Gorge waters, street car, and school. Modern in every respect. Nice garden with flowers, etc. Open fireplace, hot and cold water, two-piece bathroom. An absolute bargain at $1,300; $300 cash, balance monthly.

J. W. HUNTER & CO.

403-7 Pemberton Bldg. Phone 1730

A FIVE-ROOM modern bungalow for sale by owner, in Oak Bay district. A bargain. Phone 7136L.

BEAUTIFUL modern 6-room bungalow, three bedrooms, open fireplace in parlor, 3-piece bathroom, plumbing fixtures of the highest grade; hall and passage permits of separate entrance to all rooms; pass pantry; nice veranda; full, double, cement basement. The house is built on a nice slope offering an uninterrupted view for miles of wonderful scenery; lot 60x132, to lane (with extra lot adjoining). The lot is laid out in lawn, and flowers and fruit, 12 apple, pear, cherry and plum trees, raspberries and logans, black currants and strawberries. Chicken houses and small well built barn. Taxes less than $16. Owner, for business reasons leaving Canada, offers this fine home for $3,000, on terms, but will make a substantial reduction for cash. Crown Realty & Investment Co., Imperial Bank Building.

ATTRACTIVE SMALL HOME

COTTAGE in Victoria West—Four rooms, workshop and shed; good garden, six fruit trees, small fruits and lawn. For quick sale, $1,000 cash.

B.C. LAND & INVESTMENT AGY., LTD.

922 Government Street

COWICHAN BAY—$7,500—Modern bungalow, containing 9 sitting-rooms, hall, 3 bedrooms, bathroom and all modern conveniences, kitchen, wide veranda commanding grand view; boathouse, garage; standing in 10 acres. R.M.D. and telephone.

C. WALLICH

Real Estate and Insurance Agent

Cowichan Station E. & N. Rly.

FAIRFIELD—For sale, owner leaving for England, fully modern 6-roomed bungalow, furnace, garage, etc., $6,850. Furniture can be had at valuation. 1247 George Street. Phone 6114X.

FERNWOOD DISTRICT — Near High School—Well built and comfortable 6-room house, large lot, on fine residential street. Owner will sell or exchange for smaller house, further out, and pay difference. Price $3,000, easy terms.

CLOVERDALE DISTRICT—Modern bungalow, with large living-room, open fire and beam ceilings; bright bedrooms, bathroom, and wide verandas covered with roses and creepers. 6 large lots, all planted, fruit trees and small fruits. Garage, chicken house and goat house. Low taxes. Terms $200 cash, balance $20 per month. Price only $2,600.

GORGE WATERFRONT—1 acre in trees, and 4-room cottage; modern plumbing. A very picturesque and secluded spot. Fine, safe bathing and boating. Price reduced to $5,000, terms.

OAK BAY—New stucco bungalow, only half block from car line; everything of the best, on first-class residential street. Must be sold. Price reduced to $4,750.

OAK BAY, overlooking Sea, near Golf Links—½ acre of picturesque garden, oak trees and flower beds. A new bungalow containing 6 well proportioned rooms, fine, large reception rooms; outlook over sea. Garage, etc. Owner wishes quick sale. Price $10,500.

H. AMPHLETT G. C. HOWELL

206-7 Union Bank Building Phone 6606

FOR sale, 6-room modern house, Fullerton Avenue, Victoria West, price $3,600. Terms. No agents. Address, Owner, Box 2663, Colonist.

FOR revenue-producing property, on easy terms, or would accept lot near water as part payment. Full particulars, Box 6095, Colonist.

FOR Sale, a Snap—$1,600—A three-roomed house, newly renovated; a nice garden with fruit trees and vines, terms. Apply 1400 Denman St.

FOR Sale—Bungalow, 5 rooms, all modern conveniences, furnace, cement basement, garage; large lot, good garden and fruit trees, situate in Fairfield Estate; very cheap for $3,600, terms to arrange. L. U. Conyers & Co., 702 Fort St.

HOUSES FOR SALE 39 (Continued)

PEMBERTON & SON

Pemberton Building Phone 3750

HIGH PART OF QUADRA STREET—One acre of land and five-room modern bungalow. The owner of this property has to leave town, and has priced the house and grounds to obtain an early sale. The bungalow is well built and modern in every respect. All the land is cultivated and in crop.

PRICE $5,500

OAK BAY—Close to new golf links and easy access to beach. A modern well planned bungalow containing six rooms, excellent woodwork throughout the house; comfortable sitting-room with open fireplace; wide hall; dining-room with splendid built-in buffet and panelling; HARDWOOD FLOORS; well arranged kitchen with modern conveniences; bathroom; first-class plumbing; three good bedrooms. French door leading from dining-room to veranda. Large, lofty basement, concrete floor, laundry tubs. This bungalow is well built and well situated, with fine oak trees surrounding the house.

PRICE REDUCED TO $4,350

KING'S RD., NEAR THE RICHMOND CAR LINE

5-ROOM BUNGALOW

PARTLY FURNISHED

FULLY modern, with built-in bookcases, cement basement, furnace, and two large lots, chicken run and pen.

PRICE ONLY $3,000, WITH $300 DOWN, Balance Monthly

Exclusively by

CARLOW & McELHOES, LTD.

303 Union Bank Bldg.

FOR Sale—4-roomed cottage, with veranda all around at Shawnigan Lake, fronting on the water. Boathouse with boat. Garage. House nicely furnished. Situated on the best part of the lake. All for only $2,000.

Apply LEE & FRASER

1222 Broad Street

GREAT Sacrifice—Country home, six roomed bungalow, every modern convenience, half-acre in garden, three miles out, $3,500; terms. J. Greenwood, 1230 Government Street.

GORGE SNAP—$300 cash, balance rent, cottage, 4 large rooms (2 extra rooms easily added upstairs), built-in features, bath (good plumbing), basement, also 2 fine garden lots; close to car and bus. Bargain, $1,360. See Owner, Room 10 (2:30 to 7), 1316 Broad St., opposite The Colonist.

VICTORIA WEST SNAP

IDEAL bungalow of four large rooms; bathroom with best porcelain fixtures; two bedrooms; Dutch kitchen; full basement, nice garden lot. For immediate sale, $1,700; $400 cash, balance to suit.

J. W. HUNTER & CO.

400-7 Pemberton Bldg. Phone 1705

JAMES Bay, South Turner Street, modern house, overlooking Straits; local Improvement paid up. Phone 1510R.

NEAR BEACH, Price $3,150, and close to street cars—6-room bungalow, as good as new; 2 bedroom and small room. Easy terms.

JUST OFF QUADRA ST., price $2,240, on high ground—3-room new bungalow, 2 bedrooms, nice garden; mortgage over 15 years.

OAK BAY, Price $3,500—5-room bungalow, basement, etc.; good garden lot.

NORTH END DISTRICT, Price $3,300—Well situated 6-room bungalow, garage, stable, chicken houses, two lots.

GORGE DISTRICT, Price $320—Large lot and 3-roomed plastered cottage, pantry, 6-ft. basement.

NEAR JUBILEE HOSPITAL, Price $2,500—6-room house, freshly painted inside and out; room for car in basement; good lot; only $625 cash.

R. V. WINCH & CO., LTD.

Winch Building 640 Fort Street

SMART BUNGALOW, $1,775, TERMS

OWNER going south offers trim, attractive 4-room bungalow, well plastered, fully modern, on concrete foundations, full basement, at a sacrifice. A pretty bungalow, 2 dandy bedrooms (wardrobes), none opening off kitchen; fine white enamelled 3-piece bathroom (sewer connections). Big garden lot in vegetables; nice garage; neatly fenced; in beautiful condition; mile circle, just off car. Immediate possession. Furniture cheap.

WELL built modern 4-room bungalow, on ¼ acre rich garden soil; entrance hall, living-room, big kitchen, pantry, white bathroom (three pieces), two fine big bedrooms (deep closets). Hard wall plastering throughout. High, full basement, concrete foundations. Flower garden, every sort of vegetable, lines of logans, rasps, strawberries, bearing fruit trees. Fine chicken run. Only $2,100; cash $400, balance as rent. Immediate possession. On sunny, gentle slope. 4 minutes off car and near school. Just outside city.

SPLENDID 5-room bungalow, just south of Oak Bay Avenue in the select residential part of Oak Bay; 5 minutes' walk to Oak Bay High School. On large garden lot with numerous shade trees. Kalsomining and all painting in fresh condition. No expenses in renovating. Full width veranda. Entrance hall and 5 well arranged rooms; bedrooms are large, with fine closets; 3 attractive fireplaces, panelling and buffet in dining-room; a handy kitchen with convenient pantry; 3-piece bathroom, white enamelled. Full cement basement, circular cement walks. A very nice home, conservatively valued at $4,500, for quick sale at $4,000. Almost any terms acceptable.

THE VICTORIA REALTY COMPANY

(Wilkinson, Parser and Cheeseman)

204 Central Bldg. Phone 5000

MUST BE SOLD

PRETTY four-room bungalow in Victoria West, recently painted and decorated. High location; immediate possession.

Price $1,700, on very easy terms.

A. A. MEHAREY, 455-6 Sayward Block.

SPECIAL SNAP—Esquimalt District—A choice bungalow, well constructed, with all large rooms, well planned, built-in features, full size basement. Only $6,372. This is exceptional value and will pay you to investigate. $900 cash down, balance on easy terms. PRIOR STREET, close in—Another snap—Modern 6-roomed house, basement cemented, furnace, built-in features. Price $3,000; $1,000 cash down, balance on easy terms. H. G. Dalby & Co., 664 View (opposite Colonist).

CHEAP ESQUIMALT HOME

THE owner of this property is offering it at the very low price of $2,000, on terms, or $1,800 for all cash. There is a 4-roomed modern cottage, in first-class condition, with bath and toilet, etc., a large lot, laid out in a good garden. There is also a hen-house. Close to car and sea.

A. S. BARTON WISE & CO.

111 Pemberton Bldg.

THREE cheap workingmen's homes, 5 rooms, at $335, on terms. Crown Realty Co., Imperial Bank Building.

WHY Pay Rent? A small house of 2 rooms and water. Price $420, on easy terms.

$500 CASH and $02 monthly makes you the owner of 6-roomed modern house, with large grounds, 56x000 ft.; large and small fruits, chicken house; situate on mile circle, overlooking city. Owner leaving town. Price $3,120.

$1500 CASH—2½ acres real land and modern, new bungalow, built-in features, cement floor; just outside of city. Price $6,230.

CROSS & CO. Belmont House

WE can sell your home if it is offered at a reasonable price. Crown Realty Co.

TWO HUGE SNAPS

$1800—FOUR-ROOM modern bungalow, basement, open fireplace; garage; splendid garden. Near street car. Easy terms.

$2650—OAK BAY—Biggest snap in a 5-roomed modern bungalow, basement, open fireplace, built-in features. Very easy terms.

B. A. BOND CORPN., LTD.

B. A. Bond Bldg., 723 Fort Street

6-ROOM house for $1,160; $400 cash, balance as rent. Apply 1324 Basil Street. Phone 6403L.

HOUSES FOR SALE 39
(Continued)

P. R. BROWN & SONS
Real Estate, Financial and Insurance Agents
1112 Broad Street Phone 1076

THE BEST BUY IN OAK BAY

HAMPSHIRE ROAD—We offer this thoroughly modern residence, containing entrance hall; large living-room with open fireplace, den with open fireplace, built-in bookcases and burlapped walls, dining-room, beamed ceiling, burlapped walls and built-in buffet; pass pantry and kitchen, servant's room off the kitchen. Upstairs there are four good sized bedrooms with clothes closets in each, one having connecting dressing-room, bath and toilet are separate. Full sized cement basement, furnace, etc. This is one of the best buys we have had to offer for some time. Price only $6,250, on terms.

WE HAVE ONE OF THE LARGEST LISTINGS OF FARMS AND CITY PROPERTY AND SHALL BE PLEASED TO SHOW YOU WHAT WE ARE OFFERING.

$3150—EXCEPTIONALLY nice, newly painted and decorated 5-roomed bungalow; bright, sunny rooms looking south; full cement basement and large lot. Mutual Realty, 415 Sayward Bldg. Phone 5093.

FINE BUY—CLOSE IN

$3150—BUNGALOW, 5 rooms, built to last lifetime; terms arranged, ¾ mile circle; close to High School and Central School.

WENDELL B. SHAW & CO.
208 Pemberton Bldg.

½ MILE from city on Blenkinsop Road, 200 yards from Quadra Street, paved road—4 large living rooms, 5 bedrooms, 2 bathrooms and W.C.'s, basement, hot water heated; barn and cow stable, chicken houses; light and water; standing in 10 acres of grounds. Key with Mr. John Fraser, Craigmillar Avenue. Property for sale at reasonable price. Apply owner, J. L. Pridham, Koksilah, B.C.

SAANICH WATERFRONT RESIDENCE

800 FEET OF SPLENDID BEACH on the Saanich Arm, 54 acres in all, 3 acres fully cultivated, large and small fruits, vegetables, etc., tennis lawn, spring of water, 5 acres seeded to clover, balance light timber, 8-room house, with all modern built-in features; drawing-room opening with French doors onto veranda, with splendid view over the Saanich Arm; 3 fireplaces, bathroom, separate toilet, etc.; brooder house, chicken house, capacity 250 birds; garage, gasoline engine, 1,000-gallon tank. Situated in the finest district of the Saanich Peninsula, this is an ideal country residence that would show a good revenue. We have photos in the office.

Reduced Price for Quick Sale, $11,000.

R. V. WINCH & CO., LTD.
Winch Bldg. 640 Fort Street

SHOAL BAY

A Very Artistic Seven-Roomed House in This Desirable District, Close to Sea.

Containing living-room with open fireplace, dining-room, built-in features, both with hardwood floors; den, Dutch kitchen, three bedrooms and bathroom; full concrete basement, with hot air furnace.

Lot Over Quarter of an Acre.

PRICE, $6,000, ON TERMS.

ROBERT S. DAY & SON, LTD.
620 Fort Street Victoria, B.C.

7-ROOM house, furnished or otherwise (modern), near Gorge, 2 large lots, fruit trees, garage, etc. Price $2,600. 517 Nicholson Street. Phone 7456R2.

PEMBROKE STREET

7-ROOMED HOUSE, in good condition, 60 foot lot, chicken house. Owner leaving town and has put the price low. Taxes about $25. Clear title.

PRICE $1,600

NEAR BEACON HILL PARK

6-ROOMED BUNGALOW, living-room, dining-room, kitchen and 3 bedrooms, good sized lot, several fruit trees. House is in splendid condition, having recently been decorated and painted inside and out.

PRICE $3,700

HAULTAIN STREET

MODERN 5-room house, in good repair, cement basement, at present earning a good revenue. Property taken over for mortgage.

PRICE $2,000

Ask for Our List of Good Buys in House Properties in All Parts of City.

A. W. JONES, LIMITED
1003 Broad Street Phone 196

GRANT & LINEHAM, LIMITED
Established 1886

TWO GOOD BUYS
CHARMING SMALL BUNGALOWS

$2300—PRETTY LITTLE BUNGALOW. Living-room with open fire, mantel, choicest veneer panelling and plate rails, two nice bedrooms, Dutch kitchen, modern bathroom, cement basement, with wash tubs, cement walk; fine lot, with garage. New, well built and in perfect condition.

$2650—ATTRACTIVE BUNGALOW HOME. Entrance hall panelled; living room panelled, open fire and mantel, dining room panelled; good kitchen, two good bedrooms, modern bathroom, basement and fine lot. Situate on high ground, with low taxes.

BEAUTIFUL WATERFRONT LOTS ON SAANICH INLET, $400

1605 Douglas Street Phone 664

$1050—5-ROOM cottage, splendid condition, basement, chicken sheds, orchard, berries, garage, 1 block from tram, Victoria West. $250 cash.

$2850—WALKING Distance — 5-room modern bungalow, built-in features, fireplace, bath, toilet, full basement, 1 block from Central Park. Arrange terms.

$3150—FOUL BAY Superior 5-room bungalow, built-in buffet, bookcases, living and dining-rooms beamed and panelled, fireplace, very fine bathroom, furnace, Dutch kitchen, laundry tubs, garage. Arrange terms.

E. ENSEL, 112 Pemberton Blk. Phone 6705

4 ROOMS, bathroom and pantry, with city water and cooler; large lot, high, in fruit; near school, bus and stores; open fireplace in living-room; full basement; $850. Box 2529, Colonist.

$3750—7-ROOM modern house, standing in beautiful garden of over two lots, full bearing fruit trees and small fruits; garage and stable, etc. This is a bargain, as it must be sold as owner is leaving town.

$4650—6-ROOM absolutely modern bungalow, standing in one of the prettiest gardens in Oak Bay, consisting of two lots. This house is modern in every particular, and has garage. Owner must sell and is losing one thousand dollars.

$700—Half an acre on Mt. Tolmie. This is a beautiful building site.

R. B. PUNNETT, 112 Pemberton Bldg.

$1750—BUNGALOW, 4 rooms, large lot; $500 handles, balance as rent.

$3200—SPLENDID bungalow, 4 rooms, 2 beds; very choice. Terms cash.

$2700—4-ROOM bungalow, Oak Bay. Good buy, $1,400 cash.

STEEL REALTY 644 Fort St.

GENTLEMEN'S RESIDENCE—BARGAIN

8-ROOMED house, near Rockland Ave., all large rooms; hot water heating; high location, beautiful view; fireplaces in 2 living rooms and 5 bedrooms; 2 lots, fruit trees; garage; must be sold. Value $7,360; open to offer. Bagshawe & Co., Sayward Bldg.

FAIRFIELD BUNGALOW—BARGAIN

6-ROOMED, modern, hardwood floors, built-in effects; Dutch kitchen; cement basement; high location. Only $3,250. Bagshawe & Co., Sayward Bldg.

HOUSES FOR SALE 39
(Continued)

BRETT & KER LTD.
623 Fort Street Phone 121
Real Estate, Financial and Insurance Agents

BIGGEST BARGAIN IN FAIRFIELD
CLOSE-IN HIGH PART
OWNER PAID $4,000

$3000—ON terms of $500 cash and $25 per month, buys this modern 6-room semi-bungalow, with full concrete basement and furnace; fine veranda opens to hall; large double sitting-room, semi-panelled dining-room, kitchen with built-in effects; 3 bedrooms and fully equipped modern bathroom. Good lot.

Remember the terms, and act quickly.

$2400—OAK BAY STUCCO BUNGALOW, close to sea, car and golf links. Large reception room opens from hall; this room has southern exposure, is semi-panelled and has large open fireplace; dining-room and kitchen panelled; good pantry, with sink; 2 bedrooms, bath and toilet separate. Full size fenced lot, all good garden soil. Terms can be arranged.

$3875—A BRAND NEW 5-room bungalow, quaintly set among oak trees, one block from the Oak Bay car, and on a lot 50x100, just off the paved road, and having low taxes. Handsome design outside and of excellent finish throughout. The rooms include an attractive reception-hall, a cosy living-room with fireplace and bookcases, a dining-room beautifully finished with panelled walls, fireplace and buffet; a kitchen and pantry with every convenience installed; also two nice bedrooms and a well-equipped bathroom; large basement with part cement floor and tubs. A returned man can buy this for $575 cash and the balance $30 per month, including all principal, interest and taxes.

$5000—THIS wonderful bargain is located in one of the good districts, on a paved street, with all improvement charges paid, and consists of over half an acre with an eight-room house, up to date in every particular. The grounds have been all in garden, with all kinds of small fruits, are well fenced, and have a double garage and large chicken houses. The house is of extra heavy construction, and the finish includes wood panelled walls, built-in features for beauty and service. Cement basement, laundry room, furnace, and three fireplaces. A real snap at considerably less than the building cost. Easy terms arranged.

STRICKLAND, SWAIN & PATRICK
707 Fort Street Phone 5467 and 2400

THREE SPECIALS

5-ROOM fully modern bungalow, built for the owner by day labor, on the mile circle. Large oak fireplace, panelled walls, bookcases, built-in effects of all kinds; two beautiful bedrooms with clothes closets; best of plumbing. Walls are newly painted. Large lot. Full cement basement, furnace. Chicken houses. Price reduced for this week only $3,500

6-ROOM modern cottage; three large bedrooms. The owner has instructed us to sacrifice for quick sale. Full cement basement, furnace, etc. Phone for appointment to view. Price only $2,200

7-ROOM house, consisting of reception hall, living-room and dining-room, open fireplace; well-lighted kitchen, and pantry with every convenience; 2 bedrooms with closets, bathroom complete. Large lot. Garage. Full-bearing fruit trees. This is a wonderfully good buy, and won't last long at $2,650

CITY BROKERAGE
506 Union Bank Bldg. A. T. Abbey, Manager
HOMES OUR SPECIALTY

MUST BE SOLD

4-ROOM BUNGALOW, close to Quadra St. School. For quick sale, price $1,400, easy terms, $500 cash, balance monthly payments.

McPHERSON & FULLERTON BROS.
Phone 1366 620 Central Bldg.

HOUSES BUILT ON INSTALMENT PLAN. MODERN HOMES FOR SALE ON EASY TERMS
D. H. Bale, Contractor, Fort and Stadacona Phone 1140

WANTED TO BUY—HOUSES 40

HOUSEHOLDERS, ATTENTION!

We have clients for the following:

NO. 1—A THOROUGHLY MODERN 6-ROOMED BUNGALOW, with large lot, close to sea, but not facing sea. Garage. Price $5,000.

NO. 2—A MODERN 5-ROOMED BUNGALOW, also near the sea; good lot. Price under $5,000, on fairly easy terms.

NO. 3—A MODERN 4-ROOMED BUNGALOW, basement not absolutely necessary, must have nice garden, any good locality. Price about $2,000.

Call immediately at the office, or phone your listings to 6145.

ROBERT GRUBB & SON
Mahon Block 1112 Government St.

A 4 OR 5-ROOMED COTTAGE, Oak Bay, Foul Bay or Gorge. $700 cash first payment, balance monthly or quarterly. Full details, care of Box 3155, Colonist.

ATWOOD Realty—Enquiries daily for vacant houses, listings solicited. Suite 10, Green Block, 1216 Broad Street (8.30 to 7). Phone 1631.

HAVE you a real snap? Do you want to sell quickly? Consult the British American Bond Corporation, 723 Fort St.

LIST your four or five-room bungalow with us if you desire an early sale at a reasonable price. If you mean business, phone 1766 and we will call for particulars. Exclusive listings given particular attention. J. W. Hunter & Co., 406-7 Pemberton Bldg.

WANTED—House at Cadboro Bay, up to five thousand; part exchange in acreage, cash difference; Owner, Widmer Clarke, Cobble Hill.

WE have clients wanting 4 and 5-room bungalows. They must be thoroughly modern, with best plumbing, have built-in features, open fireplace, and full cement basement with concrete foundation; two lots and high elevation preferred. If you have something that will suit particular buyers, phone Crown Realty & Investment Co., 640.

WANTED, for a genuine client, 4-roomed bungalow, in any nice locality, about $2,000. $800 cash. Would consider a 5-roomed. Phone 4542. Dunford's, 209 Pemberton Bldg.

WE have a genuine client for a four-room bungalow in Victoria West. Can pay $400 cash and good monthly payment.

DUNFORD'S, LTD.
209 Pemberton Bldg Phone 4542

1—WILL pay cash and give title to small cottage in the city for one or two acres, with buildings, on the suburbs.

2—WILL pay cash for five-roomed cottage, with large garden, close in. Must be cheap for cash.

3—WILL pay cash with title to several good building lots for small bungalow.

DUNFORD'S LIMITED
209 Pemberton Bldg

SUMMER RESORTS 41

VICTORIA'S CHOICEST RESORT
PATRICIA BAY

A FEW choice waterfront properties, with or without houses, on the BRADLEY DYNE ESTATE.

Call for Subdivision Plan.

BEAUMONT BOGGS & CO., LTD.
620 Broughton St. Pemberton Building

BEACH HOUSE, Sidney, B.C.—50c stage from Victoria. Beautiful, park-like waterfront. Home cooking. Fully modern. Mrs. J. F. Simister, Proprietress.

BRADLEY DYNE FARM, Patricia Bay, N. Saanich. Daily stages from Victoria. Boating, fishing, private bathing beach. Also tent accommodation for a few guests. Phone Sidney 38X.

CADBORO Bay—Furnished suite. 6520X1, after 6.

CONVALESCE in the country or send children for a holiday. P.O. Box 843.

FOR Rent—Summer cottage at Brentwood Bay. Phone 13F Keating.

HARBOR House, Ganges, Salt Spring Island—Summer resort, unsurpassed situation, on fifty-acre farm; excellent bathing beach on property, boating, fishing, tennis. Terms moderate. Apply Prop.

"LOCHNAGAR," Langford, B.C., five miles from Victoria, an ideal spot, amidst the hills, for a restful holiday; near the Colwood golf links and Langford Lake; mountain stream on property, good trout fishing; saddle horses for hire. Terms moderate. Mrs. Cecil Botchfield.

SAVIRA LODGE, Shawnigan Lake, situated in the heart of the mountains; delightful and cool. Terms $3.50 per day. Boats free. Porter meets train at Cliffside Station. Mrs. F. Thompson.

SUMMER RESORTS 41
(Continued)

CADBORO BAY LOTS FOR SALE

NOW is the time to buy homesites at Cadboro Bay at very low prices. These lots are high and dry and close to the post-office. Facing on Cadboro Bay Road and Fraser Street. Lots 10, 11, 12, 15, 24 and 25. Prices from $150 to $275. Terms given, or discount for cash. Must be sold at once—don't delay. See G. H. Pledger, 1600 Douglas Street.

TO Rent—Sproat Lake—Fully furnished two-roomed cottage, $5 per week; immediate possession. Phone 4470X.

"THE PINES," Shawnigan Lake, V. I., B. C.—Health, bathing, boating, fishing, dancing. Guests by appointment.

WANTED—Camp to rent furnished or unfurnished, Brentwood district, one week in August. Box 3145, Colonist.

WELL furnished cottage and tents to rent. Luncheons, afternoon teas served. Richards, Cadboro Bay Beach.

WHITE HOUSE HOTEL, Fulford Harbor, Salt Spring Island—Under new management. Prettiest spot on Gulf Islands. Ideal Summer resort. Boating, bathing, fishing. Moderate rates.

ACREAGE WANTED 43

ACREAGE WANTED

LIST your farms and acreage with us. We can dispose of it if the price is reasonable and fair. Crown Realty & Investment Co.

WANTED to Rent, with option to purchase—Acreage suitable for chickens, must have modern bungalow and some outbuildings; waterfront preferred. Box 3065, Colonist.

ACREAGE FOR SALE 42

EIGHT AND A FRACTION ACRES of good land, nicely situated and very close to sea and C.N.R. station in the Saanich Peninsula. There is a good spring and property has some old buildings on it.

PRICE, ON TERMS, $4,000.

TWELVE AND A FRACTION ACRES on the 3-mile circle, just off the East Saanich Road. This property has an unobstructed view of Elk Lake and of the Straits and mountains. A proportion of it is lightly timbered, the soil is light, but would be suitable for small fruits and chickens.

PER ACRE, $185.

POULTRY FARM consisting of about one acre, just over the 4-mile circle and within a few minutes walk of the Interurban station. There is a five-room one and a half story dwelling with large basement, a chicken house, 60 feet long and a capacity for 400 birds, two brooder houses, and a number of other buildings. There is good water, a gasoline engine and a 750-gallon tank. The place is stocked with small fruits of all kinds.

PRICE $2,150.

The property could also be sold as a going concern.

B.C. LAND & INVESTMENT AGY., LTD.
922 Government Street
Phone 125

SHAWNIGAN WATERFRONT

SIX and a half acres, all good soil, and nearly all cleared; 4-room bungalow, barn, chicken houses and runs; 700 feet frontage on lake; good bathing beach. Bearing fruit trees and small fruits. C.N.R. station will be near. Price $5,500; half cash, balance arranged. Address C. E. Stratton, Shawnigan, B.C.

SOOKE—5½ acres, fronting on water, $550. P.O. Box 174, Victoria.

"BROOMLEA" ORCHARDS FOR SALE

WE have just received instructions to place on the market the famous "Broomlea" orchards, Carey Road, about 2¼ miles from the City Hall. This familiar site is well known to residents of Victoria and district, but for the information of strangers we would explain that there is almost an acre of land with an orchard containing one of the finest collections of fruit trees in the Province. The trees and vines, which are now full bearing, have been under careful supervision by the same owner for a number of years and are now under a perfect state of preservation. There are nearly a dozen varieties of apple trees as well as numerous cherries, peaches, 5 kinds of grape vines and all kinds of berry bushes, etc. Besides the fruit the property is well supplied with large shade trees, shrubs, flower beds, and holly and privet hedges. The buildings included in the sale price consist of large hothouse, rose house, tomato house, supplied with 4 in. pipes and small boiler; chicken house, large fruit-packing house suitable for garage. There is a paddock of about ½ acre, ideal for pasturing several cows. The rear portion of the land has a gentle slope with a wonderful view over a valley below, making an ideal homesite. All conveniences are available and already the water is piped to all parts of the property. With the erection of a modern bungalow this would be one of the most attractive, as well as valuable, properties of its size on the Island. Circumstances make it necessary to sell in a hurry, and owner has cut the price to a minimum.

$2,000; Terms Arranged.

We Are Exclusive Agents

SWINERTON & MUSGRAVE
640 Fort Street

$80 CASH and $8 a year for four years, will buy 10 acres of excellent farm land on Vancouver Island, close to Parksville, Coombs, or Dashwood Stations, on the E. & N. Railway.

Full particulars from
VANCOUVER ISLAND FRUIT LANDS, LTD.
[illegible]

$2400 FOR 37½ acres, situate about twelve miles from city, on road connecting with motor highway, with good stage transportation; half mile from school. Ten acres can be cultivated, of which six acres contain finest black bottom soil. One acre now under cultivation, including some small fruit; two acres, slashed. Plenty of pure running water. Two-room shack, pig pen and poultry house for 100 birds. Included in price is cordwood agreement valued at about $500, furniture, 50 purebred Wyandotte fowls and brood sow. Owner will take $1,100 cash and balance $20 per month, or will sell for $2,100 spot cash. Come and see us at once—this will not last long.

FRANCO-CANADIAN CO., LTD.
110 Belmont House
Member the Real Estate Board of Victoria

5 ACRES, ON PAVED ROAD, 15 minutes' run from city, and a very comfortable 7-room bungalow; all modern conveniences; standing in park-like surroundings. 550 fruit trees, good garden soil; several large outbuildings. One of the most comfortable homes in the district, offering at half the real value. $5,500.

6¼ ACRES, ALL CULTIVATED and fenced; well built 4-room house; large barn and chicken houses; unlimited water supply; situated on main road and by the sea. Only 20 miles from Victoria, and surrounded by improved farms. $5,000.

10 ACRES DEEP BLACK SOIL, 5 of which are cultivated and balance logged, all fenced; 2-room shack and new barn, 18x26 feet; splendid water supply. Adjoining railway station and store, in rich agricultural district. $2,600.

H. AMPHLETT G. C. HOWELL
206-7 Union Bank Building Phone 5900

1 ACRE, ideal for chickens and small fruits, nice 5-roomed bungalow; city water and light, 3 miles out on paved road, $6,500, terms.

MUTUAL REALTY, 415 Sayward Bldg.

SMALL ACREAGES

First Cash Payment Can Be Applied for Building and Balance Can Be Arranged on Reasonable Terms

4 ACRES, practically all cleared, Royal Oak district, about ¼-mile from B.C. Electric station. Price $1,050.

ABOUT 4 ACRES, only 4 miles out, practically all cleared and good soil; city water, paved road, splendid situation. Price $1,000.

5 ACRES, all good soil and under cultivation, near Glenford Avenue; city water.

8 ACRES, just outside city limits, deep soil and all cleared. City water and underdrained. Can be sold from half an acre upwards. Price for whole, per acre, $400.

R. V. WINCH & CO., LTD.
Winch Bldg 640 Fort Street

28 ACRES fruit and dairy farm; 14 cultivated, balance pasture, splendid orchard, large and small fruits; good water, never-failing creek; 8 rooms, modern house, cement basement and furnace, wash tubs, 3 barns, poultry house, implement shed, piggery, etc.; $14,000, with $8,000 cash. STEEL REALTY, 644 Fort St.

ACREAGE FOR SALE 42
(Continued)

PEMBERTON & SON
Pemberton Bldg. Phone 2760

SAANICH—25 acres, about 15 under cultivation, 10 acres seeded to pasture, balance in timber, all good soil, all fenced and cross-fenced; a never-failing stream running through the property; 100 assorted fruit trees in full bearing, also small fruits. A modern house of 8 rooms, with water laid on, good basement and furnace heated; electric light and telephone. Barn, poultry houses, etc. We are open to any reasonable offer.

SAANICH—49 acres, about 40 cleared and under cultivation, 20 acres of first-class bottom land, balance is fruit soil, tree and small fruits. House of 6 rooms, modern, furnace heated; electric light and phone; 3 bathrooms; septic tank, etc. A house of 4 rooms for help. A first-class barn for 20 head, poultry houses for 200 birds, pig pens for 56 pigs, feed houses and other outbuildings. Situated close to B. C. Electric Railway station. Price $13,000.

PEMBERTON & SON
Real Estate, Financial and Insurance Agents
Fort Street Victoria, B.C.

PROPERTY FOR SALE 44

GULF ISLANDS WATERFRONT

BEAUTIFUL waterfront, on Active Pass; fine view of shipping, Gulf of Georgia, etc.; well sheltered bays, warm bathing, safe anchorage for launches, good fishing. Lots vary in size from 1½ to 6 acres, and are within half a mile or less of Government wharf, with five steamer calls weekly. Good, well-finished 6-room house, small orchard and good well. Prices according to size and position. State requirements and apply to Owner, M. Enke, Galiano, B.C.

CORDOVA BAY LOTS—3 beautiful lots, close to main bathing beach; only $200. Bagshawe & Co.

ESQUIMALT waterfront for sale or exchange. Brentwood Hotel.

FOR Sale, Cheap—Good corner building lot on paved road, inside 3 mile circle, or will exchange for anything useful. Box 2105, Colonist.

IN buying, selling or exchanging real estate of any kind our Service Department will save you money. Investigate. Phone 5055. The Gold Ring Investment Co., 2035 Cedar Hill Road.

OWNER, leaving city, will sacrifice half acre homesite on Gonzales Heights, magnificent view, good soil. Sacrifice price, $450. Campbell Bros., 1007 Government Street. Phone 2474.

THREE fine lots, on Dalton Street, close in, near Esquimalt Road. These lots, with rock, trees and level ground, lend themselves to making a fine place. Apply to D. Fraser, Colonist Office. Phone 11 or 1962R.

CORDOVA BAY—WATERFRONT LOTS

2 LOTS at Cordova Bay, near beach, each $600; low taxes. 1 lot, 300x50, facing the bay, 5 minutes from Little Arctic, $600. 1 lot, 280x40, running to beach from road, $550.

Beautiful waterfront lot at Deep Bay, running from main road to water, splendid situation, lovely view, $350.

CROWN REALTY & INVESTMENT CO.

MOUNT TOLMIE

8 LARGE lots, all in grass, no rock, all cleared, 56x126 each, for $1,000, terms if required. Closing an estate.

13 ACRES, with 6-roomed house, bath, hot and cold water, built-in effects in house, panelled walls and beamed ceilings; garage, barn, chicken houses, turkey house, Chinaman's house, gasoline engine; good land and near waterfront; $5,000.

G. E. DEAKIN & CO.
729 Yates St. Phone 7052

PROPERTY WANTED 45

WANTED—Good, cheap lot, close to Central Park, owners only. Box 5163, Colonist.

ACREAGE TO RENT 50

TO Let—2½ acres, close in, with 5-room house. Apply 2655 Cedar Hill Road.

TO Rent to careful tenant—Six acres, about four in pasture, five-roomed bungalow, bath, etc., close to B.C. Electric station, just off paved road, six miles from city. Some stock and furniture can be bought at valuation. Apply Robert S. Day & Son, Ltd., 620 Fort Street, Victoria.

MONEY TO LOAN 52

AGREEMENTS, mortgages, liens, etc., cashed. A. D. Ford, 607 Pemberton Building. Phone 1106.

MONEY TO LOAN

IN sums ranging from $500 to $20,000, on improved farm and city property. Apply P. R. Brown & Sons, 1112 Broad Street.

MONEY to loan on first mortgage covering improved property also money to discount mortgages and agreements for sale. Dunlop & Foot, Barristers and Attorneys, 416-18 Sayward Bldg, Victoria.

$1000 TO $1,500 first mortgage at 8 per cent on improved property. Wise & Co., Ltd., 109 Pemberton Bldg.

WANTED TO BORROW 53

WANTED, loan $6,000, on improved farm, South Saanich, for 5 or 3 years, will pay 8 per cent quarterly and reductions if possible. Value $10,000. Address Box 2851, Colonist.

$500 FOR 1 year at 8%, on 160 acres, near Victoria. $20,000 or a little less, in either cash or bank security, for short or long term; good interest and security. Box 3181, Colonist.

PERSONAL 56

"BIRTH CONTROL," remarkable illustrated booklet by the great Viennese surgeon and inventor Dr. Kafka. One dollar post free. Lloyd & Company, 12 Seilerstatte, Vienna.

TEACHERS WANTED 58

TEACHER wanted for North Sooke School; none but first class need apply. M. E. Jackson, Secretary, 17 Mile House, Sooke Road, R.R. No. 2.

TEACHER Wanted—A first-class, experienced teacher for Colwood School. Apply the Secretary of the School Board, Colwood, P.O., V.I.

WANTED—A Principal for Wellington Public School. Applications to be in by July 31st, 1922, to Thos. Cook, Secy.

WANTED—A principal for the Langford School; none but experienced need apply. Send applications to S. Goucher, Sec., Langford School Board, Langford, P.O., Victoria, B.C.

AGENTS WANTED 59

AGENTS—$75 to $150 weekly. Free samples, gold window letters for stores, offices; large demand. Experience unnecessary. Acme Letter Co., 2802 Congress, Chicago.

A BUSINESS of your own—Make sparkling glass name plates, numbers, checkerboards, medallions, signs. Big illustrated book mailed free. E. Palmer, Dept. B, Wooster, O.

AGENTS required to sell an accessory wanted by every automobile owner; can be carried in pocket; $10 to $50 per day profit easily made; a remedy and preventive for most motor ills. Murphy & Co., Box 1104, Saskatoon, Sask.

$2,000 SPOT CASH for your next 3 months' work. The newest and greatest automobile inventions. Clear Vision Windshield Cloth and Save-U-Gas Device. One saves lives and the other saves money, therefore both sell on sight. No experience necessary. Agents' profits 500%. Write today for full particulars. Canadian Auto Accessories Co., Ltd., 150 Albert St., Ottawa.

TIMBER BROKERS 60

LARGE and small tracts of timber, accessible to rail and water, for sale. Wise & Co., 109 Pemberton Bldg.

TRACTS of our to six million feet of Crown granted timber for sale; also ties, mine props, etc.; on East Coast of Vancouver Island, on railway, close to tidewater. Franco-Canadian Company, Ltd., 110 Belmont House, Victoria, B.C.

FOR SALE

We shall be glad to receive offers for the tug "Sir J. J. Ltd. No. 10," now lying at wharf, Vancouver. Oil burner, built of Douglas fir, dimensions 73.2 x 17.2 x 6.6, compound engines 9 x 16 x 12 in stroke, Scotch marine boiler, 74 x 106. This vessel is in first class condition.

Also specially built pile driver scow, 24.5 x 65, with watertight compartments running fore and aft.

For further particulars apply to
HENRY C. MACAULAY & CO., LIMITED
311-314 Rogers Building, Vancouver, B.C.
Seymour 3125-2125

The Returned Professional and Business Mens' Association, of Victoria, B.C.

Respectfully solicit the patronage of local residents in the lines of business hereunder mentioned:

ARCHITECTS
P. L. JAMES, 521 Sayward Building. Phone 6915.
RALPH BERRILL, A.R.I.B.A., 4 Brown Block. Phone 5346.

AUTOMOBILE REPAIRS
THE MECHANICAL MOTOR WORKS, 1834 Oak Bay Avenue. Phone 5904.

AWNING MAKER
GEO. RIGBY, 528 Fisgard Street. Phone 6488.

AUTO PAINTER
VETERANS' AUTO PAINTING WORKS, Pandora and Blanshard. Phone 1012.

BUILDERS' SUPPLIES
JOHNSON BROS., 2744 Avebury Street. Phone 4750.

BUTCHER
S. G. F. MEADES, Thoburn Grocery Block, Esquimalt Road.

CANDIES
E. J. LAWRENCE, Handy Candy Store, 1016 Blanshard Street, 1 minute from Royal Victoria Theatre. Phone 5011.

CARPENTER AND BUILDER
EVANS & GREEN, 1570 Dallas Road. Phone 6862X.

CLOTHIERS
FYVIE BROTHERS, 909 Government Street. Phone 1896.
A. H. C. JONES, with J. F. Sprinkling, corner View and Broad. Phone 6100.

CONCRETE SPECIALISTS AND CONCRETE PRODUCTS
HENSON & CO., 405 Gorge Road. Phones 6547 and 716X.

DENTIST
H. CLARKE, 413 Central Building. Phone 1559.

ELECTRICIANS
FOX & MAINWARING, Pemberton Building. Phone 4911.

FINANCIAL AGENT
H. E. HUNNINGS, 219 Central Building. Phone 4454.

HOTEL KEEPERS
NICHOLSON & WILLIS, Sooke Harbor Hotel.

INSURANCE
W. J. BRICK, 307 B.C. Permanent Loan Building. Phone 1970.

LAWYERS
Names of five Legal Firms may be obtained from the President. Phone 6972.

LAND SURVEYOR
F. H. ALLWOOD, B.C.L.S., 433 Sayward Building. Phone 6940.

ORCHESTRA AND BAND
A. RUMSBY, 5th Regiment Band, 861 Niagara Street.

PAINTING AND DECORATING
T. H. RENDELL, 1620 Bay Street. Phone 4576Y.

PLUMBERS
VETERANS' PLUMBING COMPANY, Fort and Langley. Phone 4611.
R. J. COSTELLO, Lake Hill P.O. Phone 5970X.

REAL ESTATE AND INSURANCE
W. S. BROWN, 711 B.C. Permanent Loan Building. Phone 3218L.
J. H. GILLESPIE, 711 Fort Street. Phone 2066.
T. B. MONK & CO., 504 B.C. Permanent Loan Building. Phone 5761.
G. G. MORRIS, 1306 Broad Street. Phones 5600 and 5561.
WENDELL B. SHAW, 508 Pemberton Building. Phone 6976.

TRANSFER AND TRUCKING
GENERAL SERVICE TRANSPORT, LTD., 1107 Langley. Phone 69.
JOHNSON BROS., 2744 Avebury Street. Phone 4726.

TOBACCONIST
J. DIROM, Horse Shoe Cigar Stand, 1623 Government Street. Phone 7188.

CORPORATION OF THE DISTRICT OF SAANICH

POUND SALE

I will sell by Public Auction, at the Municipal Pound, Glanford Ave., at 11 forenoon, Wednesday, July 26th, one black-and-white three-year-old heifer, with leather strap and bell around neck, unless redeemed before that date and all charges paid.

PETER BROGAN,
Pound Keeper.

NOTICE

NOTICE is hereby given that all persons having claims against Sarah Kermode, late of Victoria, B.C., are required to send same to the undersigned, solicitors for the executors of the said deceased. And take notice that after the 3rd day of August, 1922, the executors will proceed to distribute the assets of said deceased among the persons entitled thereto, having regard only to such claims of which they have had notice.

Dated July 3rd, 1922.

TAYLOR & BRETHOUR,
614 Belmont House, Victoria, B.C.

SCHOOL HEALTH OFFICER WANTED

Applications will be received by the Victoria School Board up to the 27th July for the position of School Health Officer. Applicants must be qualified British Columbia medical practitioners. Full particulars, covering hours and duties, can be obtained at School Board Offices, City Hall.

WATER NOTICE
Diversion and Use

Take notice that the Saseenos Water, Light and Power Company, Limited, whose registered address is 506 Rogers Building, Vancouver, B.C. (local office, 110 Belmont Building, Victoria, B.C.), will apply for a licence to take and use ten thousand gallons (10,000) of water out of Witching Waters, also known as Stony Creek, which flows southerly and drains into Cooper's Cove, through Block Sixteen (16) of the Subdivision of Saseenos, Sooke District.

The water will be diverted from westerly branch of the stream at a point about 1,400 feet north of the N.W. corner of Lot 6, Block 16, Subdivision of Saseenos, Map 2434, and from the easterly branch of the stream at a point about or at the intersection of the said creek with the western boundary of Lot 10, Block 16, of the said Subdivision of Saseenos, Map 2434, and will be used for water works purposes upon the lands described as the Subdivision of Saseenos, Registered Map No. 2434. All the land in the Subdivision of Saseenos, Map 2131.

This notice was posted on the ground on the 21st day of July, 1922.

A copy of this notice and an application pursuant thereto and to the "Water Act, 1914," will be filed in the office of the Water Recorder at Victoria, B.C.

Objections to the application may be filed with the said Water Recorder or with the Comptroller of Water Rights, Parliament Buildings, Victoria, B.C., within thirty days after the first appearance of this notice in a local newspaper.

Petition for the approval of the undertaking will be heard in the office of the Board of Investigation at a date to be fixed by the Comptroller, and any interested person may file an objection thereto in the office of the Comptroller or Water Recorder.

SASEENOS WATER, LIGHT AND POWER CO., LTD., Applicant.
By Alfred Carmichael, Agent.

The date of the first publication of this notice is July 23, 1922.

PUBLIC AUCTION OF INDIAN LANDS

THERE will be offered for sale by public auction, subject to an upset price, at the Indian Office, New Westminster, in the Province of British Columbia, on Tuesday, the 22nd day of August, 1922, at the hour of one o'clock, p.m., a portion of the Scowlitz Indian Reserve, No. 1, composed of the following lands, namely: Lots A, B, C, D, E, F, G, H, K, L, M, N, O and P.

The terms of sale will be one-fifth cash, and the balance in four equal semi-annual instalments with interest at seven per cent.

Information in regard to the lands may be obtained upon application to the Chief Inspector of Indian Agencies, Victoria, or to the undersigned.

J. D. McLEAN,
Acting Deputy Superintendent General,
Department of Indian Affairs,
Ottawa, July 14, 1922.

John Bartholomew & Sons
Antique and General Furniture Dealers
1410 Douglas St., and 1115-17-19 Fort St.

Everyone has heard of Cheapside, London, Eng.; and the Cheapside of Victoria is from Fort St. to

Bartholomew's Furniture Stores
(opposite the HIGH Perm. Loan Building)

EVERY CLASS OF USED HOUSEHOLD FURNITURE DAILY SELLING AT HALF PRICE. Take No. 6 car to all the above premises

Easy Terms Monthly Payments
Phones 2272 and 1611

There is an old adage what says
Three Moves Are as Good as a Fire
but you will deny that by entrusting your removals to
Redfern's Reliable Storage Service
Phone 5241 719 Courtney St.

TENDERS WANTED

SEALED tenders, addressed to the undersigned, and endorsed on the envelope, "Tender for Barns for St. Mary's Indian Boarding School, Mission, B.C.," will be received up to noon of the eighteenth day of August, 1922.

Plans and specifications may be seen at the offices of W. E. Ditchburn, Chief Inspector of Indian Agencies, Victoria, B.C.; R. H. Cairns, Inspector of Indian Schools, Post Office Building, Vancouver, B.C.; St. Mary's Indian Boarding School at Mission, B.C., and at the Department at Ottawa.

Each tender must be accompanied by an accepted cheque on a chartered bank for 10% of the amount of the tender, payable to the order of the undersigned (War Bonds of the Dominion will also be accepted as security or War Bonds and cheque if required to make up an odd amount), which amount will be forfeited if the person or persons tendering decline to enter into a contract when called upon to do so, or fail to complete the work contracted for.

The building to be fully completed within three months after the signing of the contract.

The lowest or any tender not necessarily accepted.

DUNCAN C. SCOTT,
Deputy Superintendent General of Indian Affairs.
Department of Indian Affairs,
Ottawa, July 13, 1922.

BOARD OF SCHOOL TRUSTEES OF SAANICH

Tenders will be received by the undersigned up to 5 p.m. on Monday, July 16th, for painting work—labor only—at the undermentioned schools:

Cadboro Bay
Cedar Hill
Cloverdale
Craigflower
Gordon Head
Keating
Mackenzie Ave.
North Dairy
Prospect Lake
Royal Oak
Saanichton
South Saanich (Manual Training).
Strawberry Vale
Tillicum
Tolmie
West Saanich

The work must be completed not later than August 21st, 1922.

Specifications may be obtained from the undersigned.

The lowest or any tender not necessarily accepted.

H. S. COWPER,
Secretary.
Municipal Hall,
Royal Oak P.O., B.C.

Tenders are invited for the construction of about 400 feet of cement sidewalk. Specifications at 110 Belmont House. Lowest or any tender not necessarily accepted.

THE UPLANDS, LTD.

MAYNARD & SONS
AUCTIONEERS

Instructed, we will sell at our salesroom
727-733 Pandora Avenue
Wednesday, 1:30
Furniture and Furnishings

Of four nicely-furnished cottages, such as Parlor, Dining and Bedroom Furniture, almost new Range, etc. Also ⅛ h. p. Motor in first-class order, 4 Boxes of Electric Blasting Caps, Carpenter Tools, etc. And in the morning in our stockyards at 11 o'Clock

Lot of Pullets, Cockerels, Hens, Rabbits, Wire Netting, etc.

Full particulars of both sales will appear later.

MAYNARD & SONS
Auctioneers Phone 837

AUCTION
Duly instructed by owner,
O'BRIEN & CO.
AUCTIONEERS
Will sell at
215 Beechwood Avenue, Foul Bay
Wednesday, July 26th
At 1:30
English Upright
Grand Piano
In Rosewood Case
Edison Cabinet Diamond Disc Gramophone and Records
Household Furniture and Effects
Particulars later.

O'BRIEN & CO.
Auctioneers
726 View Phone 3013

V. 2108.
AUCTION
of
Dairy Cows
At Mr. Hallon's Place, Sevenoaks, Off McKenzie Street, Saanich Road,
on
Tuesday at 2 p.m.
McCloy & Co.

Duly instructed by the owner, will sell without reserve his well-conditioned stock, including 5-year-old Holstein, fresh few days, milking over five gallons, pedigree Jersey (bred in June, 5-year-old Grade Jersey (3½ gals.), Jersey-Holstein Heifer, Ayrshire Shorthorn Heifer (bred June), Jersey-Holstein, Jersey (due Decr.), Holstein and Calf, etc.

Seen any time.

McCloy & Co.
Auctioneers Phone 1431

V. 2109.
Auction at McCloy's Auction Halls, Corner Pandora and Blanshard Street,
on
Thursday at 1:30 p.m.
Household Furniture

Removed from Gorge Road, Menzies Street and Oak Bay, for convenience of sale.

Parties having surplus Furniture to dispose of will find these weekly sales an excellent medium, as in our large, clean, sanitary rooms, goods can be displayed to advantage. No clothing or junk accepted.

McCloy & Co.
Auctioneers Phone 1431

$25 Reward

For the information as to the party who broke into the O'Brien's Auction Rooms at 726 View Street, last Thursday night, and stole $50 worth of phonograph records.

M. J. O'BRIEN
Auctioneer, View Street
Phone 3013

The Victoria Bedding Specialist
G. H. PLEDGER
1600 Douglas Street
Home of Resthaven Mattresses
Phone 1978 Res., 4215

Great Sale of Real Chesterfields For Seven Days Only

At prices that will surprise you. If you are looking for a real Chesterfield Suite or a pair of Easy Chairs for your parlor, see my stock before you buy; it will pay you for your trouble and you will receive full value for your money.

Don't forget that this is the Bedding Store where everybody buys their Beds, Springs and Mattresses.

If you cannot sleep, consult G. H. Pledger.

BULKY GOODS DELIVERED FREE
WHY PAY MORE? GET IT AT HOUSEHOLD NECESSITIES
747 Fort St. Phone 5702

Wood Bed, 25c; Launch, 22 by 6, Ferro engine, like new all through, $225; 10 Bone-Handle Sheffield Knives, $2.25; New Plated doz. Forks or Teaspoons, $2; Hammock, $2; Large Wicker Chair with cushion, $2; Small Wardrobe, $6; Walnut Ex. Table, $25; Large White Wardrobe, $8; W. E. Dresser, large shaped mirror, $14; Tapestry Oak Davenport, $35; Kitchen Cabinet, $29.50; doz. Sealers, 60c, 80c, 90c; Wringer, $3; Screen Door, $1.75; Camp Cot, $1.75; Kitchen Chairs, 50c up; Tables, 75c up; Oc. Tables, $1.50 up; Bed Lounge, $3; Chests of Drawers, $3 up; Hedge Shears, $1.50; Garden Tools, 25c up; 5 Cups and Saucers, $1.25; Plates, 5c up; Cups, 5c up; Jug, Basin or Chamber, 90c; Buck Saw, 50c; Mirrors, 95c up; Tinware, 5c up; Hat Rack, $2; Irons, 35c.

FURNITURE SNAPS

Green Wilton Rug, 12x12 ft. ... $29.00
English Turkey Ax. Rug, 6x12 ... $45.00
Mason Risch Piano, a bargain ... $260.00
Large White Bath Cabinet ... $4.50
Bureaus $50, $32.50, $61, $14.50 ... $11.50
Inlaid Mahogany Parlor Suite ... $45.00
Heavy Round Mahogany Table ... $20.00
Drophead Raymond Sewing Machine ... $22.50
Walnut Dinner Wagon ... $65.00
S'board, Ex. Table, 5 Chairs ... $39.00
Secretaire, $10.50; Morris Chair $6.50

British Furniture Mart
751 Fort Street Phone 3663
We Combine Value With Service

Sale No. 1566.
MESSRS. STEWART WILLIAMS & CO.

Duly instructed by George Davison, Esq., who is leaving for the Prairies, will sell by Public Auction at his residence, 76 Moss Street, on
Wednesday, July 26th
At 1:30, the Whole of His
Household Furniture and Effects
Including:

DRAWING-ROOM: Deep Stuffed Chesterfield Settee, covered in tapestry, with 2 Easy Chairs to match, Bed Lounge, Arm Chair, set of Coffee Tables, Mahogany Arm Chair with leather seat, Mahogany Afternoon Tea Table with leaded lights and glass tray, Mantel Clock, Vases, Jardiniere and Stand, Fireguard, Pictures, nearly new Wilton Carpet, about 40 yards, etc.

DINING-ROOM: Massive Quarter-Cut Oak Circular Dining Table, set of 6 Dining-Room Chairs with leather seats, Quarter-Cut Oak Combination China Cabinet and Secretaire, Folding Card Table, English Dinner and Tea Sets, Glassware, Axminster Carpet with Rugs to match, etc.

BEDROOMS: Brass and Steel Beds and Springs, Feather Mattress, Mahogany and Oak Bureaus and Dressing Tables, large Bevelled Plate Mirror in gilt frame, Oak Rockers, Drop Head Cabinet Sewing Machine, Pictures, Axminster Carpet and Rugs, etc.

KITCHEN AND BASEMENT: Kitchen Table and Chairs, Vacuum Cleaner, Bissell Sweeper, Crockery, Cooking Utensils, Groceries, Step-Ladder, Crocks, Washboard, Hose, Lawn Mower, Garden Tools, Etc.

Take No. 6 car and get off at Moss Street.

On view Tuesday afternoon from 2 o'clock.

For further particulars apply to
The Auctioneer
STEWART WILLIAMS
410-411 Sayward Bldg. Phone 1324

When a car has been standing idle for some time drain the float chamber of the carburetor. This will get rid of any sediment or water. Dirt or a few drops of water in the carburetor will cause a motor to misfire badly.

PRICES SENT UP BY STEEL MERGERS

Market Temporarily Stimulated by Government Approval — Advances Lost Later—Other Groups Listless

NEW YORK, July 22.—Tacit approval by the Federal Government of the independent steel mergers provided the only feature of today's dull and otherwise featureless session.

Extreme gains of 1 to almost 3 points were scored by Bethlehem, Lackawanna, Republic and Midvale steels, but this advantage was forfeited on realizing sales.

Motors manifested much of their recent reactionary trend, Studebaker being subjected to further selling pressure, with several of the less prominent issues of that group.

Rails were listless, but final quotations were mainly towards lower levels. Equipments, coppers and related shares moved within the narrowest limits. Mexican Petroleum again featured the oils, its early strength, however, soon being dissipated.

Sales amounted to 275,000 shares.

Weekly trade reviews bore out recent statements of a halt in general business, due chiefly to the coal and railroad strikes. Distribution of merchandise fell below the corresponding period of last year, but collections were better.

A contraction of $84,000,000 in actual loans and discounts was the noteworthy item in the weekly clearing house statement. This was accompanied by a decrease of $95,600,000 in the net demand deposits and a cash gain of $31,564,000, increasing the excess reserve to almost $44,000,000.

U. S. war loans dominated today's dull bond market, Liberty first and fourth 4¼'s reaching the new high record of 101.60, with strength in others of that group.

Foreign issues were stagnant at trivial changes, and domestic rails, industrials and utilities moved irregularly, final prices showing no material alterations. Total sales, par value, aggregated $7,965,000.

(Furnished by Burdick Brothers, Limited)
All Fractions in Eighths

Stocks—	High.	Low.	Close.
Allis-Chalmers	24-4	24	24
Am. Can. Co., com.	26	28-4	25-4
Am. In. Corp.	43-1	43	43-1
Am. Locomotive	116-4	115-2	115-4
Am. Sugar Rfg.	80-4	76-4	73-4
Am. T and Tel.	121-7	121-6	121-7
Am. Wool, com.	60-6	60-2	60-2
Anaconda Mining	34	33-2	33-5
Atchison	101-4	101	101-4
Atlantic Gulf	36-4	34-0	30-4
Baldwin Loco.	118-6	112	112-1
Baltimore & Ohio	54-4	34	34-4
Bethlehem Steel	73-2	77-1	77-1
Brooklyn Transit	26-6	53-5	26-0
Canadian Pacific	136-5	133	136
Central Leather	40-5	40-4	40-4
Crucible Steel	84-4	83-4	83-4
Chesapeake & Ohio	68-0	68-2	68-5
Cons. Gas	133-6	133-2	133-2
Chile Copper	22-2	22-8	22-2
Corn Products	106-4	106-4	106-4
United Food	7-4	7-2	7-2
Erie	16-2	16-1	13-2
Gen. Electric	176-6	176-6	170-0
Gen. Motors	14-5	14-2	14-5
Goodrich (B. F.)	33	32-2	33-5
Gt. Nor. Ore.	40-2	40-1	40-2
Gt. Northern, pfd.	80-6	80-2	80-6
Hide & Lea., pfd.	70-2	70-1	70-1
Int'l Nickel	17-7	17-4	17-4
Int'l Mer. Marine, pfd.	73	73	73
Kennecott Copper	36-4	36-4	34-4
Lack Steel	72-4	77-6	77-6
Midvale Steel	37-4	37	37
Mex. Petroleum	167-4	163-6	166
National Lead	100-4	100-5	100-4
N. Y., N. H. & Hart.	30-2	59-7	30-2
New York Central	35-4	38-2	38-1
Northern Pacific	76-5	76-1	76-5
Pennsylvania R. R.	43	44-6	46
Pressed Steel Car	80	80	80
Reading	74	74	74
Ry. Steel Spring	106	103-7	106
Republic Steel	75	73-0	73-0
Stn. Oil	21-3	21-1	21-1
Southern Pacific	30	86-7	60
Southern Ry., Com.	58	88	82
Studebaker Corpn.	135-6	132-6	133-0
The Texas Company	43-5	46-4	43-5
Union Pacific	141-6	141-1	141-1
Utah Copper	65-6	64-6	64-0
U. S. Ind. Alcohol	63	61-6	61-0
U. S. Rubber	61-2	61-1	61-1
U. S. Steel, com.	101-4	101	101-1
Virginia Chem.	33-2	59-1	33-1
Willys-Overland	3-0	8-4	3-4
Westinghouse Elec.	61-6	61-3	61-6
Standard Oil, Indiana	107-4	107-1	107-4
Sears Roebuck	80	72-2	70-5
Piggly-Wiggly	40-5	40-3	40-5
Union Oil	20	20	20
General Asphalt	71-4	70-6	70-6
Kelly Springfield	48	47-3	47-3
Columbia Graphophone	4-4	4-3	4-4
Chic. & Northwest. Ry.	73-6	73-5	75-6
Famous Play. Las. Cor.	83-7	83	83
Key. Tire & Rub. Co.	13-4	10-1	10-1
Pere Marquette	33-3	33-1	33-3
Transcontinental Oil	13	14-7	13
Invincible Oil	13-1	13	13-1
White Motors	48-4	46-3	48-4
Pacific Oil	25-2	80-3	33-5
Pan-American	74-4	73-4	75-4
Chandler Motors	67-7	67-6	67-6
Pierce Arrow	13	3-1	9-1
Retail Stores	64-5	62-7	64
Replogle Steel	38-4	35-4	38-4
Royal Dutch	55-1	55	36-1
Vanadium	48	47-2	47-2
Stromburg Car	45	44-7	44-7
Middlestates Oil	13-3	13-1	13-2
Montgomery Ward	23-3	22-1	22-1

WINNIPEG GRAIN MARKET

WINNIPEG, July 22.—Following a fairly steady opening on the local wheat market this morning, weakness developed in the futures, closing prices being down from one cent to ⅜ cent. There was but little feature to the market, trading being light, and the support was not good, Liverpool closing ⅜ cent lower in the face of declines on this side on Friday. In the cash market a fair demand existed for No. 1 and No. 2 Northern wheat, and premiums on these were half better than Friday, No. 1 Northern being 3½ cents over July and No. 3 Northern 4 cents over.

In the coarse grain market, both cash and futures, there was but little demand and only a light volume of business was transacted.

	Open.	High.	Low.	Close.
Wheat—				
July	128¼	128⅛	127⅛	127⅛
Oct.	116⅜	116⅜	114⅜	114⅜
Dec.	111⅛	111⅛	110a	110⅜
Oats—				
July	50⅜	50⅜	43⅜	50¼
Oct.	43⅞	46	43	45¼
Dec.	43⅜	45⅜	43	42¼
Barley—				
July	64¼	..	..	64¼
Oct.	09⅜	32½	09⅜	52⅜
Dec.	..	..	..	36b
Flax—				
July	241	541	238	538
Oct.	203¼	203¼	206⅜	207⅜
Dec.	..	..	..	204a
Rye—				
July	84	84	57⅛a	82b
Oct.	20⅛	20⅛	73	76¼b
Dec.	..	..	..	72b

Cash prices: Wheat—1 hard, 133⅝; 1 nor., 136⅝; 2 nor., 131⅝; 3 nor., 120⅛; No. 4, 167¼; No. 5, 90⅛; No. 6, 86⅛; feed, 77⅛; track, 155⅛.

Oats—2 cw., 30¼; 3 cw., 47¼; extra 1 feed, 47¼; 1 feed, 46¼; 2 feed, 43¼; track, 48⅛.

Barley—3 cw., 63¼; 4 cw., 62¼; rejected, 59¼; feed, 33⅛; track, 63⅜.

Flax—1 nwc, 240; 2 cw., 224⅛; 3 cw., 216; rejected, 216; track, 236⅜.

Rye—2 cw., 85.

MONEY AND EXCHANGE

LONDON, July 22.—Bar silver 35⅛d per ounce. Money 1¼ per cent. Discount rates: Short and three months' bills 2 per cent.

NEW YORK, July 22.—Foreign bar silver 62⅜. Mexican dollars 52.

Foreign exchange irregular.

Great Britain—Demand 4.46¼; cables 4.45⅝; 60-day bills on banks 4.43⅛.
France—Demand 8.37¼; cables 8.38.
Italy—Demand 4.64⅛; cables 4.65.
Belgium—Demand 7.63½; cables 7.38.
Germany—Demand .10; cables .10¼.
Holland—Demand 38.33; cables 38.36.
Norway—Demand 16.70.
Sweden—Demand 26.60.
Denmark—Demand 21.63.
Switzerland—Demand 18.12.
Spain—Demand 15.33.
Greece—Demand 3.12.
Poland—Demand .01⅜.
Czecho-Slovakia—Demand 2.18.
Argentina—Demand 36.70.
Brazil—Demand 13.72.
Montreal 66 1-16.

NEW YORK COTTON

(Furnished by Burdick Brothers, Limited)

	Open.	High.	Low.	Close.
July	21.70	21.70	21.70	21.70
Oct.	21.34	21.86	21.80	21.80
Dec.	21.79	21.87	21.79	21.80
Jan.	21.60	21.63	21.61	21.61

VICTORIA STOCK EXCHANGE

(By F. W. Stevenson, 102 Pemberton Bldg.)

	Bid	Asked
Athabasca Oils	..	.10
Bowena Copper	..	.04½
Boundary Bay Oil	.01¼	.01½
B.C. Perm. Loan	90.00	..
B.C. Fishing Co.	33.00	..
B.C. Silver	.10	..
B.C. Refining Co.	..	.40
Canada Copper	.20	..
Can. Nat. Fire	43.00	..
Cons. M. & S.	24.20	26.00
Crow's Nest Coal	42.00	52.00
Cork Province	14.00	..
Douglas Channel	..	.02
Empire Oil	.01¾	.08
Empire Investment Co.	..	.73
Granby	34.00	21.00
Great West Perm.	..	.46
Int'l Coal	19.00	..
Howe Sound	2.75	3.22
McGillivray	.40	..
Nugget	..	.04½
Pacific Coast Fire	..	4.00
Rambler-Cariboo	.02	.08
Silversmith	.06	..
Silver Crest	..	.04¼
Spartan Oil	.00½	.00¾
Snowstorm	..	.06
Standard Lead	.16	.20
Sunloch Mines	..	.25
Surf Inlet	..	.23
Stewart M.	.25	..
Stewart Land Co.	..	10.00
Trojan Oil	.02	.03¼
Valdez Island Copper	..	2.20
Whalen com.	..	10.00
Whalen pfd.	15.00	..
Wonderphone	..	.70

NEW YORK CURB

(Furnished by Burdick Brothers, Limited)

Industrials	Bid.	Asked.
Allied Pk., com.	10	14
Brit. Am. Tob.	18¾	18⅞
Car. L. & P.	60	70
Cleveland Mo.	30	37
Durant Mo.	59¼	59¾
Goldwyn Pic.	7¼	7½
N. A. Pulp	1¾	2½
Phil Morris	20½	21
Peerless	59½	61
Perfection T.	2¼	2⅜
Radio, com.	4¾	4⅞
Radio, pfd.	3 1-16	3¼
Tob. Export		7⅜
Un. Prof. Shar	7⅝	6¾
U. Retail Candy	6⅛	6⅜
U. S. Ship Corpn.	5	6
Willys C. 8% pfd.	28	30
Cities Svc., com.	206	208
Cities Svc., pfd.	67	67½
Cities Svc., Bkrs.	30¼	31
Oils		
Allied Oil	3	4
Allen Oil	22	42
Bos. Wyo.	75	79
Boone Oil	13	14
Carib. Syn.	7¾	7⅞
Dominion O.	6	9¼
Elk Basin	8	9¼
Fed. Oil	1 3-16	1¼
Glenrock	1 3-16	1¼
Inter. Pete.	21	21¼
Livingstone P.	1⅛	1¼
Maracaibo O.	18½	20
Merrit	9	9½
Northwest	22	30
Omar	1 13-16	2
Pennock	6¼	6½
Prod. & Ref.	7	10
Ryan Cons.	5½	6
Salt Ck. Prod	13¼	13½
Simms	8½	8¾
Skelly Oil	9¾	10
Mines		
Big Ledge	3	10
Bost. Mont.	14	16
Caledonia	6	8
Cal. Jerome	13	23
Ca. Copper	20	23
Cons. Cop.	30	31
Creeson	5¾	3½
Dundee	50	40
Hecla	6	6¼
Hollinger	6	6⅜
Howe Sound	3¼	3½
Kerr Lake	5¾	4
Magma Cop.	27¾	28½
Mother Lo.	11½	12
Mother L. New	18	17
Mother L. Coal	10¾	10¾
Nipissing	3½	3¾
Roy Herc.	1¾	1⅞
Un. East	1 9-16	1⅝
Un. Verde Ext.	27½	28

CHICAGO MARKET

(Furnished by Burdick Brothers, Limited)

	Open.	High.	Low.	Close.
Wheat—				
July	113	113-2	111-6	111-6
Sept.	110-0	110-7	108	108-2
Dec.	112	112-1	110-3	110-4
Corn—				
July	62-5	62-6	62-1	62-1
Sept.	64-3	64-4	63-1	63-3
Dec.	61-2	61-5	60-1	60-5
Oats—				
July	32-7	32-7	32-1	32-3
Sept.	35	35	33-0	34
Dec.	37-6	37-6	36-4	36-4

SHIPPING INFORMATION

Wireless Reports

By Government Wireless

8 P.M. Positions, July 21

Capt. A. F. Lucas, San Pedro for Cordova, 804 miles from San Pedro; Admiral Dewey, Victoria for San Francisco, 280 miles from Victoria; H. T. Harper, El Segundo for Port Wells, 495 miles from Port Wells; Torontolite, Ioco for Talara, 212 miles from Cape Flattery; Tjikarang, Astoria for Japan, sailed from Astoria 7 p.m.; Ibukisan Maru, arriving at mouth of Columbia River; Canadian Rover, San Pedro for Vancouver, 385 miles from Cape Flattery; Canadian Prospector, 610 miles from Cape Flattery, outbound; Grace Dollar, 340 miles from San Francisco, inbound; West Mahwah, Honolulu for San Francisco, 1,030 miles from San Francisco; Tjileboet, San Francisco for Portland, 270 miles from San Francisco; Broad Arrow, for San Francisco, 703 miles west of San Francisco; Canadian Skirmisher, 1,840 miles from Cape Flattery, outbound.

TIDES AT VICTORIA

JULY, 1922

Day	Time. H. M.	H't Ft.	Time. H. M.	H't Ft.	Time. H. M.	H't Ft.	Time. H. M.	H't Ft.
1	2:31	3.2	7:06	6.3	13:42	3.7	20:53	8.2
2	3:40	4.6	3:12	2.9	14:26	4.3	21:30	8.1
3	4:42	3.8	11:11	5.8	13:03	3.6	22:03	3.3
4	5:33	3.0					22:36	6.0
5	6:33	2.3					23:10	6.1
6	1:12	1.7					23:46	3.3
7	7:32	1.3	17:44	7.8	13:13	7.7		
8	0:20	2.1	3:31	1.2	15:13	7.2	10:12	7.7
9	0:56	2.9	3:09	1.3	15:43	7.6	11:17	7.0
10	1:31	3.6	9:46	1.4	16:06	7.8	12:12	7.4
11	2:05	3.2	10:24	1.7	16:31	7.8	26:12	7.1
12	2:38	7.6	11:03	2.2	19:12	7.9		
13	6:10	6.7	3:18	7.1	11:32	2.3	14:22	3.0
14	1:08	6.3	3:48	6.3	12:14	3.3	12:29	3.1
15					12:44	4.3	26:24	3.2
16	3:22	5.3	7:22	5.5	13:06	4.3	20:37	3.2
17	4:37	4.7	3:42	3.4	12:02	3.3	21:16	5.3
18	5:03	4.1					21:30	3.3
19	2:44	3.4					22:22	3.4
20	6:12	2.7					22:23	2.3
21	6:22	2.1					23:28	3.3
22	7:23	1.3					23:29	6.1
23			3:11	1.0	17:44	7.3	16:42	7.2
24	0:42	2.1	3:22	0.3	17:04	7.4	20:43	0.2
25	1:26	3.6	6:24	0.8	17:14	7.3	21:43	3.6
26	2:34	3.3	10:17	1.3	17:42	7.3	22:47	6.1
27	3:35	3.0	11:01	1.3	18:20	7.3	23:46	3.6
28	4:41	7.3	11:46	2.7	19:03	8.1		
29	0:49	5.0	0:04	0.7	12:30	2.7	12:41	3.3
30	2:00	4.4	7:24	6.3	13:15	4.7	20:14	3.5
31	3:08	3.5	3:43	6.0	13:21	5.7	20:46	3.4

The Time used is Pacific Standard, for the 120th Meridian west. It is counted from 0 to 24 hours, from midnight to midnight. The figures for height serve to distinguish High Water from Low Water. Where blanks occur in the tables, the tide rises or falls continuously during two successive tidal periods without turning.

The Height is in feet and tenths of a foot, above the average level of lower Low Water.

Esquimalt—To find the depth of water on the sill of the Drydock at any tide, add 18.6 feet to the height of High Water as above given.

SUNRISE AND SUNSET

Time of Sunrise and Sunset (Pacific Standard Time), at Victoria, B.C., for the month of July, 1922:

Day	Sunrise	Sunset	Day	Sunrise	Sunset
1	4:13	8:17	17	4:30	8:04
2	4:17	8:17	18	4:31	8:07
3	4:17	8:17	19	4:33	8:06
4	4:18	8:16	20	4:34	8:02
5	4:19	8:16	21	4:35	8:04
6	4:16	8:15	22	4:36	8:03
7	4:19	8:18	23	4:37	8:01
8	4:20	8:14	24	4:33	8:00
9	4:21	8:14	25	4:39	7:58
10	4:22	8:13	26	4:40	7:57
11	4:23	8:12	27	4:42	7:56
12	4:24	8:12	28	4:43	7:55
13	4:26	8:13	29	4:44	7:54
14	4:27	8:11	30	4:45	7:52
15	4:28	8:10	31	4:46	7:51
16	4:36	8:52			

The Meteorological Observatory, Gonzales Heights, Victoria, B.C.

TRANSPACIFIC MAILS

China and Japan

JULY, 1922

Empress of Russia—Mails close July 13, p.m. Due at Yokohama July 24, Shanghai July 28, Hongkong August 1.

Africa Maru—Mails close July 14, 3 p.m. Due at Yokohama July 31.

President Jefferson—Mails close July 22, 5 p.m. Due at Yokohama August 3, Shanghai August 8, Hongkong August 12.

Empress of Australia—Mails close July 27, p.m. Due at Yokohama August 8, Shanghai August 12, Hongkong August 16.

President Madison—Mails close August 6, 5 p.m. Due at Yokohama August 17, Shanghai August 23, Hongkong August 26.

Australia and New Zealand

Ventura (Australia only)—Mails close July 19, 8 p.m., via San Francisco.

Niagara—Mails close July 22, 4 a.m.

Letters to the Editor

No letter to the Editor will be inserted except over the proper signature and address of the writer. This rule admits of no exceptions.

Continued from Page 4

commission of inquiry investigating the matter of pensions. I trust the investigation my be a thorough and sweeping one and that all arrogant and careless officials may be promptly dismissed.

I feel certain also that the nine Provincial Legislatures assisted by the Dominion Parliament, should, without delay, initiate the building and establishment of veterans' houses in every Province of Canada. Houses where every modern convenience and comfort might be enjoyed by disabled and incapacitated veterans, who have thus suffered in fighting for us. Homes that they may enter with the full assurance and feeling that "this is mine," "earned by me," and is lawfully ours.

It is certain that if a string of nine provincial homes extending from Prince Edward Island to British Columbia were established by the governments or legislatures, each and every one of them would have the support and backing of the general public. May I say that these homes should be of the best and most enduring type and in the very best surroundings.

In conclusion, I hope most sincerely that the movement to provide a monument to General Sir Arthur Currie may not take the form of a useless heap of marble, but I am sure the Canadian public would much rather see a veterans' home such as I have described dedicated to Sir Arthur, and if I know Sir Arthur I am certain he would much rather prefer a monument of this kind where these gallant, disabled men might spend the remainder of their days in peace and comfort. The remaining eight might be allotted to others of our leaders, and war heroes.

LEONARD TAIT.

641 Government Street, Victoria, July 22, 1922.

VERA WINS TROPHY BY SINGLE POINT

Yesterday's Final Race of Dinghy Sailing Series Won by Puffin After Fine Race Over Long Course

The final race for the Warlow Cup, sailed by the dinghy fleet of the Victoria Yacht Club, yesterday afternoon, resulted in a splendid victory for Mr. W. M. Hotham in the Puffin, with Mr. E. P. Ashe second in Vera, Mr. R. Butler third in Kingfisher, Mr. Harry Crease fourth in Tanke; while Messrs. Adams and G. Downes, the former gentleman sailing Mr. J. Musgrave's dinghy, the Grebe, were fifth and sixth, respectively.

A new course was essayed this week, the first buoy being at the Cadboro Bay Hotel, whence there was a long beat up to the Willows Beach buoy. This was a much longer course, and was sailed over twice. The breeze, a strong "southwester" at the start, gradually lessened, and the race took two hours and a half.

The Warlow Cup goes to Mr. E. P. Ashe, the total points being as follows: Mr. E. P. Ashe, 26 points; Mr. Hotham, 25; Mr. Butler, 19; Messrs. Crease and Downes, 12, and Mr. Musgrave, 2 points.

ORGANIZE ATHLETIC BODY AT ELK LAKE

Association Formed for Sports of All Sorts—Water Activities to Be Main Feature

The younger residents of Saanich municipality round about Elk Lake have recently launched an athletic organization to be hereafter known as "Elk Lake Athletic Association." They have adopted as their slogan "Ella," a name derived from the initials of their association, E.L.L.A. The need of such an organization has long been felt. At the present time the enrolment of members consists of thirty-five. Captain Martin, a war veteran, was unanimously elected first president of the association, and a board of five directors appointed.

For the present the association intends to confine its operations to water sports, but being an amphibious bird, teams for field sports such as football, lacrosse or basketball may be arranged during the Winter.

The association is divided into senior and junior branches, both for boys and girls. Although hardly able to fly, the association has shown its sporting instincts by being bold enough to challenge the Y.M.C.A. camp at Beaver Lake in swimming and other water sports at an early date to be mutually arranged. All communications addressed to the Hon. Secretary, Elk Lake Athletic Association, P.O. Keating, will receive prompt attention.

ENGLISH CRICKET

County Match Results — Gentlemen and Players Have Tame Ending to Brilliant Play

LONDON, July 22.—The latest results in the county cricket championships follow:

Yorkshire beat Kent by 166 runs. Holmes 107; Sutcliffe 93.

Sussex beat Warwickshire by 7 wickets.

Gloucester beat Derby by 4 wickets.

Lancashire beat Worcester on the first innings.

Nottingham beat Essex on the first innings.

Gentlemen and Players

After three days of brilliant cricket, probably the most important match of the season, which is regarded as a semi-official trial for the selection of a side to visit South Africa next Winter, the Gentlemen and Players match at Lord's, ended today in the tamest fashion. The Players, in the first innings made 330 runs, Hobbs contributing 140.

With characteristic brilliance the Gentlemen sprang a surprise with 420, Young, of Cambridge University, making the magnificent score of 160, Carr 88 and Mann 60.

The Players replied with a score of 234 for six wickets and declared the innings, Russell and Masterly 162; Hobbs 45; Wooley 78.

The Gentlemen had only ninety minutes to bat with no chance of winning, and consequently they proceeded with great caution. At the end of an hour they had only 29 runs, for one wicket. Then rain stopped the match by a half hour.

VICTORIA WINS MOST OF EVENTS

Miss Leeming Takes Three First Prizes in South Cowichan Tennis—W. E. Corfield Is Singles Champion

DUNCAN, July 22.—Victoria players won three out of five events in the final rounds of the tournament finished today on the courts of the South Cowichan Tennis Club. Miss Leeming was successful in the ladies' singles; Mrs. and Miss Leeming won the ladies' doubles, and Miss Leeming, partnered with Jno. Edwards, was also successful in the mixed doubles. Vancouver won the men's doubles, Green and Stevens taking the final match from the Corfield brothers after four hard sets. The local honor was upheld by W. E. Corfield, who won the men's singles from his brother Norman, who was not quite at the top of his game today.

The full results of the semi-final and final matches played yesterday follow:

Ladies' Singles

Final — Miss Marjorie Leeming (Victoria) defeated Mrs. Hickes (South Cowichan), 6-0, 6-1.

Ladies' Doubles

Miss Pegg and Mrs. Mogg (Victoria) defeated Mrs. Christmas and Mrs. Gooding (Duncan), 5-7, 6-1, 6-2.

Mrs. Leeming and Miss M. Leeming (Victoria) defeated Mrs. Hickes (South Cowichan) and Mrs. Rickaby (Victoria), 6-4, 6-2.

Final Round — Mrs. and Miss Leeming defeated Miss Pegg and Mrs. Mogg, 6-4, 6-0.

Men's Singles

Final — W. E. Corfield (South Cowichan) defeated N. T. Corfield (South Cowichan), 4-6, 6-4, 8-6, 6-2.

Men's Doubles

W. E. and N. T. Corfield defeated Rev. S. Ryall (Nanaimo) and Colonel Eardley-Wilmot (Shawnigan), 6-4, 4-6, 7-5.

H. W. Green (Vancouver) and E. D. Stevens (Vancouver) defeated W. E. Christmas (Duncan) and F. L. Kingston (South Cowichan), 8-10, 6-1, 6-3.

Final Round—Green and Stevens defeated W. E. and N. T. Corfield, 3-6, 6-3, 6-2, 6-4.

Mixed Doubles

Mrs. Rickaby and D. M. Gordon (Victoria) defeated Miss Hayward and F. L. Kingston (South Cowichan), 6-2, 6-4.

Miss M. Leeming and Jno. Edwards (Victoria) defeated Mrs. Rickaby and Gordon, 6-0, 6-8, 6-3.

Mrs. Mogg (Victoria) and Captain Whitla (South Cowichan) defeated Mr. and Mrs. Leeming (Victoria), 6-2, 6-1.

Mrs. Shore (South Cowichan) and T. D. Stevens (Vancouver) defeated Mrs. Mogg and Captain Whitla, 7-5, 2-6, 6-3.

Final Round — Miss Marjorie Leeming and Jno. Edwards defeated Mrs. Shore (South Cowichan) and Stevens (Vancouver), 6-2, 6-0.

MERVILLE FUND TO BENEFIT FROM GAME

Baseball Championship of Service Clubs to Be Decided Friday Night By Gyros and Rotarians

The baseball championship of the Victoria service clubs will be decided on Friday evening next when the Rotarians and Gyros will meet at the Stadium for the deciding game of the series which the two clubs are playing.

The proceeds from the game will go into the Merville relief fund, and a large attendance is looked for.

The members of the Kiwanis and Hundred Per Cent Clubs are invited to root for whomsoever they see fit. Energetic attempts are to be made to have large turnouts of Gyros and Rotarians for the occasion, and there is talk of having them segregated in different parts of the stand with the members of the neutral clubs in between.

Tickets will be sold during the week by members of the two clubs which have met twice already on the baseball diamond this season, when each has won a game. The matches have been worth while watching, and as the Friday tussle will be one which decides on which of the organizations the laurel wreath shall settle, both teams are expected to fight hard.

Alex. Straith captains the Gyros, while the skipper of the opposing team is none other than the icedog, Lester Patrick.

The game is scheduled to commence at 6:30.

VANCOUVER RACING

VANCOUVER, July 22.—Following are the results of today's racing at Minoru Park:

First race, the Debit purse of $400; four furlongs—1, Babe Ruth; 2, Okan Bell; 3, Lomond Jr. Time, :48.

Second race, the Richmond purse of $500; four and one-half furlongs—1, Dr. Corbett; 2, Joe Blair; 3, Fireball II. Time, 54 4-5.

Third race, Marpole claiming purse of $500; five furlongs—1, Celebrate; 2, Madame Hurry; 3, Lady Edmonton. Time, 1:01 2-5.

Fourth race, the Granville purse of $500; six furlongs—1, York Lassie; 2, Col. Boyle; 3, Vodka. Time, 1:15.

Fifth race, the Inaugural handicap, purse of $1,000; one mile—1, Jellison; 2, Vic Munos; 3, Franklin. Time, 1:42.

Sixth race—1, Robert L. Owen; 2, Mabel Rule; 3, Honest George. Time, 1:14 2-5.

Seventh race—1, Madrono; 2, Cafeteria; 3, Overstep. Time, 1:47 2-5.

Monday's Entries

First race, Vancouver Sun purse, $500, for two-year-olds; four furlongs—Dick Turpin, Carlos Enrique, Go, Furious Bill, Millie Erne, Tom Wellman.

Second race, Province purse, $500, for Western Canada bred horses; all ages—Yorkroad, Dinna Fash, Killarney Belle, Louvain, Chattancourt, Daring Rise.

Third race, Daily World purse, $400, for four-year-olds and up; five furlongs—Snow Cap, Hugo K. Asher, Double Eye, Bars and Stars, Foeman, Roscoe Goose, Valley Park Maid, Lady Elleene, Emida, Starkey, Craincrew, Willowbrook.

Fourth race, Colonist claiming purse, $400, for four-year-olds and upward; five and one-half furlongs—Leenrack, Flash of Steel, Black Spray, Nick Klein, La Bete Noire, Hand Sweep, Ed Levan, Ann S., Belle Flower, Muriel's Pet, Alice Carr, Rubivari.

Fifth race, Sportsman's purse, $600, for three-year-olds; six furlongs — Little Florence, Florence Deen, Nellie Harper, Wedding Prince, Doctor Stubs, Overstep, Senator Donland, Black Track, Similkameen Boy.

Sixth race, Columbian claiming purse, $500, for four-year-olds and upward; one mile—Weinland, Herman Whit II, I. W. Harper, Day of Wrath, Bobolink, Mary Fuller, Dr. C. P. Fryer, Gomul, Dandy Fay, Montana Belle, Lola, Tawansetha.

Seventh race, B.C. Veterans' Weekly claiming purse, $600, for three-year-olds and up; one mile and one-sixteenth — Donatello, Fannie Nall, Prince Direct, Reydo, Louis Lachmund, Balfour, Gift, Miss Herman, Orleans Girl, Cork.

SEATTLE YACHT RACES THIS WEEK

International Yachting Association's Regatta Wednesday—Coming Here for Race to Port Townsend

The Pacific International Yachting Association will hold its annual regatta on Lake Washington, Seattle, Wednesday, July 26.

The programme will include races for two classes of sloops, two classes of yawls and schooners, a team race of three of the kitten class dinghies from each side of the line, also a free-for-all for the kitten class.

The important event will be the race for the Lipton Cup, sailed by the class R boats, the Patricia, of Vancouver, and the Sir Tom, of Seattle. Mr. Ted Geary, skipper of the latter craft, realizes he is going to have a struggle, and has had the rig on the Sir Tom changed to Marconi.

Yachts Coming

Several Seattle yachtsmen will call at the Royal Victoria Yacht Club today, and will leave for Seattle again on Monday, racing across the Straits to Port Townsend for the Sir Thomas Lipton Cup, given for yawls and schooners.

Among the boats coming from Seattle are, the Sueja, the Gwendolyn, the Wiina, and a "dark horse," designed and completed by Mr. Ted Geary, and named Aaffe. The Victoria entries will include Major A. Buck's new schooner Scaremouche, designed by Mr. E. B. Shock; the Cho Cho San, owned by Mr. L. A. Genge; Mr. Nicholson's Intrepid; Commodore N. Adams' Truant; Mr. J. Payne's Saturna; and Mr. Bodkin's Four Winds. Vancouver boats, about a dozen yawls, will meet the Victoria and Seattle craft at Port Townsend.

Entertainment

The entertainment part of the programme has been amply provided for. A beach party will be held at Glen Cove, Seattle, on Monday evening, under the auspices of Messrs. Fred Bailey and Sterritt.

An informal dance will be held on Wednesday evening at the Seattle Yacht Club. A big attraction has been arranged for Thursday evening, in the form of the passion play, "The Wayfarer."

On Friday night the merriment will be seen at its height when a ball will be held at the Seattle Yacht Club, at which the winners of the different races will be presented with their prizes.

The official starter will be Mr. B. B. Temple, of Victoria.

TENNIS AT TACOMA

PACIFIC NORTHWEST CHAMPIONSHIPS DECIDED NEXT MONTH

Tournament Starts August 7 With Many Famous Trophies at Stake —Entries Now Coming In

TACOMA, July 22.—Tennis players of the Pacific Northwest are going to battle for the Pacific Northwest championships the week of August 7 at the Tacoma Lawn Tennis Club, according to the announcement made by the club yesterday. At the last meeting of the club plans were made to make this year's tournament an outstanding event.

"We are anxious to reach all players with a view to getting a large number of entries for this, our thirty-second annual tournament," said Maunsell Mitchell, chairman of the tournament committee. "The Pacific Northwest championships are open to all players in the Northwest, and entries already received indicate a widespread interest among tennis enthusiasts."

The programme announced follows:

Men's singles, open, for championship of the Pacific Northwest and the Thorne Cup.

Men's doubles, open, for championship of the Pacific Northwest and the Tacoma Cup.

Women's singles, open, for the championship of the Pacific Northwest and the Veeth trophy cup.

Women's doubles, open, for championship of the Pacific Northwest and the L. T. Murray Cups.

Women's and men's doubles, open, for the championship of the Pacific Northwest. First and runner-up prizes in all events and the Henry Hewitt Cups.

The Thorne Cup

Particular interest centres around the contest for the Thorne Cup, presented in 1895 by Chester Thorne. It is the oldest cup still open to competition, and it is predicted that the men's singles, for this reason, will furnish many thrilling contests. All matches will be the best of three sets, except in the final round, which will be the best of five sets; advantage sets throughout. Play will begin at 10 a.m. and 2 p.m. each day, and players must in all cases play at such times and on such courts as may be assigned them by the committee. The schedule of the matches and as nearly as is possible the time will be posted at the clubhouse. The committee will reserve the right to default any player not appearing within fifteen minutes of the time scheduled or to change any of the regulations in case of emergency. The rules of the United States National Lawn Tennis Association will govern the tournament.

Those desiring to enter should send their entries to Miss Jessie Kershaw, 410 North I Street, Tacoma, or to A. E. Grafton, jr., 612 Rust Building, Tacoma. Entries must be in writing and must be received before 12 noon, Saturday, August 5. The entrance fee will be $2.50 for each player.

Already plans are being made to entertain the many players and tennis enthusiasts who will be in Tacoma to witness the tournament. The Tacoma Lawn Tennis Club will be host and every arrangement tending to make out-of-town visitors' enjoyment of the tournament complete is being looked after.

6% CASH INCOME
SAFE BONDS

	Produces
Dominion Guaranteed Bond	6%
City of Edmonton 7%, 1941	6.42%
City of Duncan 6%, 1937	6%
City of Cranbrook, 6%, 1934	6.09%
City of Chilliwack, 6%, 1931	6%
District of North Vancouver 6%, 1947	6.06%
City of Calgary 7%, 1928	6.62%

British American Bond Corporation, Ltd.
Investment Bankers
Established 1901
B. A. Bond Bldg., 723 Fort St.
Phones 319, 2121

WE OWN AND OFFER
$5,000 Oak Bay 6% Bonds
Due November 30th, 1943
Gillespie, Hart & Todd, Ltd.
711 Fort St. Victoria, B. C. Phone 2140

WE RECOMMEND
Province of B.C. 4% Due 1950 to Yield 5.30%
Oak Bay 6% Due 1943 to Yield 5.60%
BURDICK BROTHERS, LIMITED
Phone 3724 Victoria — 116-120 Pemberton Bldg. Members B.C. Bond Dealers' Association — Phone 3738 Vancouver

ENGLISH SECURITIES
We have special facilities for obtaining information regarding English securities, owing to our previous connections with the London Stock Exchange.
R. P. CLARK & CO., LIMITED
Members B.C. Bond Dealers' Association — All Branches of Insurance Written
Phone 5600-5601 — 630 Fort St., Victoria, B.C.

WE OFFER AND RECOMMEND
City of Victoria 6% Bonds
To Yield 5.80%
Maturities 1923 to 1945 — Payable Canadian Cities
Full Particulars on Request
A. E. AMES & CO.
BELMONT HOUSE, VICTORIA, B.C.
Investment Securities — New York — Montreal — Toronto — Chicago — Established 1889

AUSTRALIA and NEW ZEALAND.
BANK OF NEW SOUTH WALES.
(ESTABLISHED 1817).
Paid-up Capital $25,000,000.00
Reserve Fund 17,500,000.00
Reserve Liability of Proprietors 25,000,000.00
$67,500,000.00
Aggregate Assets 30th Sept., 1921 $369,326,760.00
OSCAR LINES, General Manager.
369 BRANCHES and AGENCIES in the Australian States, New Zealand, Fiji, Papua (New Guinea), and London. The Bank transacts every description of Australasian Banking Business. Wool and other Produce Credits arranged.
Head Office: GEORGE STREET, SYDNEY. London Office: 29, THREADNEEDLE STREET, E.C. 2.
Agencies: Bank of Montreal and Royal Bank of Canada

Stocks, Bonds, Mining and Oil Shares Bought and Sold
Orders Executed on All Exchanges—Cash or Margin
Foreign Exchange Dealt In.
F. W. STEVENSON
102 Pemberton Block — Phone 362

Ready Money is Aladdin's Lamp.—Byron.
The Seed of Success
THE man who spends all his income as he gets it will never succeed.
Most successful men and women possess bank accounts which were started with modest sums. They will tell you that the first thousand dollars saved represented self-sacrifice and hard work, but that the succeeding thousands accumulated more easily and quickly.
A growing reserve of money is not only the seed of success, but it builds character and breeds self-confidence.
If you would command success, build up a bank balance which will enable you to meet both emergencies and opportunities boldly.
We invite you to open a savings account at our nearest branch.
IMPERIAL BANK OF CANADA

Victory Loan 5½%

	Bid.	Asked.
Dom. Tax Free, 1922	99.45	100.45
Dom. Tax Free, 1923	99.45	100.45
1924	99.20	100.20
Dom. Tax Free, 1927	100.10	101.10
Dom. Tax Free, 1932	101.90	102.90
1934	99.00	100.00
Dom. Tax Free, 1937	104.40	103.40
War Loan, 5%		
Dom. Tax Free, 1925	97.50	98.50
Dom. Tax Free, 1931	97.75	98.75
Dom. Tax Free, 1937, pay-		

FORTUNATE BOYS OF THE DOMINION

President of C.P.R. Tells Young Canadians About Magnificence of Their Heritage

Mr. E. W. Beatty, president of the Canadian Pacific Railway, recently delivered an exceedingly interesting and instructive address to the boys attending the Shawbridge Boys' Farm and Training School. The chief of the world's greatest transportation system said:

It is because of the wonderful possibilities of this country that one wishes one could always be young in order to enjoy the fruits of its development, and in this you boys are very fortunate, in that you are of an age when you can grow up with the country and take advantage of its undoubted future prosperity. But in order that this should be so, it is necessary that every one of you should have knowledge of the fundamental principles upon which every man's success is based.

When I was a very young boy at school I did not believe in study. I worked a little, but I played a lot, and I did many of the things I should not do and left undone many of those I should. When I was thirteen years of age and had finished one year's course in a prominent school in Toronto, my parents received a report which, without bragging, I think I may say was the worst report ever written about a boy. I was in trouble from the beginning of the year. I had spent most of my time after hours in school, doing the things I should have done during the class period. When this report was received it was accompanied by a note that in the opinion of the principal of that school it would get along fairly well if I did not return.

Confession of Idle Boy

I do not remember ever having felt so humiliated about anything as I was when I read that report. I felt that I had proved to the college and to the other pupils my inability to do as well as others and take advantage of the educational opportunities which were offered me. I was sent to another school where my record was not known, for which I was very thankful. I there fell into the hands of a teacher who was one of the best teachers for boys I have ever met though he had a very violent temper. He encouraged us when he was not abusing us. If anyone showed inattention he was likely to be hit on the head with a ruler, but the first words of encouragement I ever received came from that man. He told me that some day if I worked hard I might amount to something, which was news to me—I had never heard it before. In any event he gave me an inspiration to study, and so I worked, and the more I worked the more I realized how valuable it was, and as the years went on my appreciation of this fact increased until I am now satisfied that no one ever succeeded who did not work and that fortuitous events or accidents do not make for permanent success.

None of you here will ever regret the time you have spent in mastering things which appear hard or curing yourselves of habits which you have inherited or which you have acquired. The older you grow the more you will realize the fact that men even in this young country are fighting for a living, that competition is keen and men more numerous than good positions.

The boy or man who makes the best of his youth and the opportunities which it affords for study, work and play will have a better chance later than the boy who misses these opportunities through lack of appreciation of what they mean.

Objects in Life

You will be told that your object in life is to be a success, and that is true, because without ambition to a success no man goes very far. But success does not necessarily mean the amassing of money or the obtaining of high position. A man may be a success in the truest sense of the term if he has moderate means, is charitable and helpful to others, and, above all, retains his own self-respect, which inspires the respect of others, quite regardless of whether he is the possessor of money or without it.

You will find too that the things which you admire in others are the things which you would like to be yourself. You will see men judged by others in accordance with three or four simple standards. If he possesses those qualities and those standards he will be admired and respected by his fellows. If he does not, he will fail.

To attain success the most essential thing is good health. A sound body usually means a sound mind, and a boy who is careful of his health and makes himself strong and vigorous has distinct advantage over those who are physically weak. While it is not impossible, it is extremely difficult for anyone to work against the handicap of ill health. And so I say to you in all seriousness, work hard and play hard, enjoy games and spend your time as much as possible in the open. Build yourselves up, because you may have a long life, and every ounce of strength you store up in your youth adds to your vitality when you are older.

If that is a physical necessity to a man's success, there are certain moral qualities without which he cannot obtain permanent advancement.

The first is honesty. No man in this or any other country who is not honest has attained permanent success. He may appear to do so. He may amass money by means which are at least doubtful, but without honesty he cannot gain or retain the respect of his fellow-men, and without that no man can be said to be a success.

Courage Essential

The second essential is courage. Moral courage, like physical courage, is of great advantage to a boy. Moral courage is what enables a man to do right, regardless of what others think or say, who refuses to do wrong no matter what the temptation. Physical courage is that independence and confidence in your own physical abilities which enables a man to fight a bully, even though he is physically his superior, because he will not be put down through fear. Physical courage is very common. It exists to a more or less extent in most Canadian boys. Moral courage is more rare.

The third essential is modesty. There is nothing more admirable than the modesty of a boy who at the same time maintains his own self-respect. Coupled with modesty is courtesy, and most modest people are courteous. Most conceited people are not

If I mention modesty so prominently it is because it is a quality which, as far as the outward evidence is concerned, is fast disappearing from the boys and girls of this generation. The fact that it is a valuable and admirable quality is shown by the affection almost with which people speak of boys who are modest.

The modest boy never forgets to be polite to his elders or to women, and the first thing which an older man or woman recognizes and appreciates about a boy is his attitude of respect to those who are older than he. I cannot tell you how many positions have been won by boys whose manner towards older people has been modest and respectful or how many lost by those who forgot this essential quality.

Secrets of Success

Now another factor which you should consider while you are here studying in anticipation of an opportunity later on of making your way in the world is the value of the education which you are receiving. I told you that life is a struggle. It is also a race, and if you are in the race you must be equipped so that the competition will be equal. No boy who neglects his studies has the same opportunity afterwards as the boy who does not. He finds himself handicapped in a hundred ways by a lack of knowledge which he should have acquired when the opportunity was offered him. He sees other boys go ahead of him because of this advantage, and he oftentimes is reduced to earning his living by physical work for the simple reason that he has not trained himself to think.

Learn all that you can learn. Follow the instructions of your teachers, because later what they teach you will be found of great advantage, and without it you will feel handicapped, embarrassed and sometimes ashamed.

There is a word we use to sum up a lot of qualities which we admire in any boy, and that is manliness. Manliness means a boy who is considered courageous, fair, generous and who respects himself and others. Everyone admires a manly boy. No one admires a boy who is a sneak, who cheats who does mean, underhand things. We like a boy or a man who stands on his own feet, looks everyone in the eye, who succeeds because he works and because he uses his ability for his own advancement, without injuring anyone else.

You boys have a wonderful opportunity in a country like Canada to be respected and successes and good citizens of the country. You can become like Mr. Dawson or Mr. Barss. I am proud to be associated with them and with the Boys' Farm. I will watch your progress with the greatest interest, and if at any time I can be of any assistance to you individually or collectively, I assure you I will be very glad.

I wish you every possible success, and I know that your success is assured if you will follow the instructions of your teachers and utilize your time here to prepare yourselves for the work you will have to do later.

SIR DONALD MANN DEFIES INCOME TAX

TORONTO, July 21.—That Sir Donald Mann, the well-known railway promoter, has no income, was a statement made to the assessment commissioners of Scarboro township yesterday by his solicitor.

An appeal on behalf of Sir Donald against an assessment of $50,000 income was allowed, although one of the members of the board objected and expressed incredulity at the statement that Sir Donald had not an income which was assessable.

"Sir Donald is laughing up his sleeve at us," he remarked.

PROFESSOR SUFFERS IN CAUSE OF SCIENCE

TORONTO, July 21.—The victim of a virulent disease germ, with which he was experimenting in the interests of the advancement of science, Professor J. J. Mackenzie, head of the pathological department of the University of Toronto, is lying seriously ill at a Summer home in Muskoka.

Professor Mackenzie is suffering from a persistent attack of ulcerate endo-carditis, which he is believed to have contracted when he was experimenting with streptococci germs—pus-forming bacteria which worked havoc among the Allied armies operating in the Balkans during the war.

WOOL EXHIBITS AT VICTORIA FALL FAIR

List of Prizes Being Specially Given to Stimulate Local Industry of Great Potentialities

The directors of the Provincial Exhibition to be held in Victoria on the grounds at the Willows from September 18 to 23 are offering a list of prizes calculated to stimulate one local industry, and their efforts are being supplemented by generous contributions from at least one business firm. On page 89 of the prize list now being circulated there is a section of considerable proportions dealing with "wool exhibits made from British Columbia wool." The schedule contains the following list of prizes for exhibits of native wool and its products.

Donated by Messrs. Rennie & Taylor, Victoria, $2.50 cash for best spinning wheel of local manufacture shown in B.C. Wool Section.

Donated by Messrs. Rennie & Taylor, Victoria, $2.50 cash for best collection of B.C. spun wool.

Men's sleeveless sweaters, 1st $3, 2nd $2.

Men's sweater, 1st $3, 2nd $2.

Men's sleeveless waistcoat, 1st $3, 2nd $2.

Men's golf stockings, 1st $3, 2nd $2.

Men's socks, 1st $3, 2nd $2.
Men's gloves, 1st $3, 2nd $2.
Men's woven ties, 1st $2, 2nd $1.
Women's cape, knitted, 1st $3, 2nd $2.

Women's wool hand knitted dress, 1st $3, 2nd $2.

Women's hand knitted wool jersey or jumper, 1st $3, 2nd $2.
Women's hand knitted wool hat, 1st $2, 2nd $1.
Women's hand crocheted wool hat, 1st $2, 2nd $1.
Women's wool scarf, 1st $2, 2nd $1.
Women's hand knitted Spencer, 1st $3, 2nd $2.
Women's hand knitted shawl (Shetland Island pattern), 1st $3, 2nd $2.
Women's hand knitted petticoat, 1st $3, 2nd $2.
Women's crocheted wool petticoat, 1st $3, 2nd $2.
Women's woven girdles, 1st $2, 2nd $1.

Women's woven hatbands, 1st $2, 2nd $1.

Women's woven bags, 1st $2, 2nd $1.

Women's knitted wool bags, 1st $2, 2nd $1.

Women's crocheted wool bags, 1st $2, 2nd $1.
Child's sweater, 1st $3, 2nd $2.
Child's sweater set, 1st $3, 2nd $2.
Child's socks, 1st $2, 2nd $1.
Child's undervest, 1st $3, 2nd $2.
Child's knitted pram cover, 1st $3, 2nd $2.
Child's knitted crib cover, 1st $3, 2nd $2.
Child's crocheted wool crib cover, 1st $3, 2nd $2.
Child's mitts or gloves, 1st $2, 2nd $1.
Child's knitted wool dress (under 12 years) 1st $3, 2nd $2.
Baby's knitted wool bonnet, 1st $2, 2nd $1.
Baby's crocheted wool bonnet, 1st $2, 2nd $1.
Baby's crocheted wool petticoat, 1st $2, 2nd $1.
Baby's knitted wool peticoat, 1st $2, 2nd $1.
Little boy's sweater, 1st $3, 2nd $2.
Wool bed for baby cot, 1st $5, 2nd $3.
Wool comfort, 1st $4, 2nd $2.
Fife lace yarn, fine spun, 8 oz. or more, 1st $3, 2nd $2.
One yard wool lace, knitted from Fife lace yarn, 1st $3, 2nd $2.
One yard wool crocheted lace, from Fife lace yarn, 1st $3, 2nd $2.
Best collection British Columbia spun wool, 1st $5, 2nd $3.
Best collection warf and woof for weaving, half pound of each (any color), 1st $5, 2nd $3.
One pound B.C. white wool, hand spun, 1st $3, 2nd $2.
One pound B.C. natural color wool, hand spun, 1st $3, 2nd $2.
Hearth rug, made from B.C. wool in loop stitch knitting, 1st $4, 2nd $2.
Rug made from B.C. wool (Smyrna), 1st $4, 2nd $2.
Rug made from B.C. wool (hook rug or woven rugs), 1st $4, 2nd $2.
Homespuns made from B.C. wool, 1st $3, 2nd $2.
One pound Angora goat wool, spun into yarn, 1st $3, 2nd $2.
Sweater made from Angora goat wool, 1st $3, 2nd $2.
One pound Angora rabbit wool, spun into yarn, 1st $3, 2nd $2.
Baby's bonnet and trimming made from Angora rabbit wool, 1st $3, 2nd $2.
Exhibition amateur spinning, diploma.
Hand looms, diploma.
Crocheted wool flowers, 1st $2, 2nd $1.
Knitted wool flowers, 1st $2, 2nd $1.

CHANCE AT BRIDGE

One of the points on which all authorities, whose minds are not clouded by superstition, agree is that there is no such thing as a bad cardholder.

I know there are players in whom is implanted ineradically the idea that they are consistently bad cardholders. No argument will convince them to the contrary.

But the experience of regular card players, whose opinions are entitled to respect, does undoubtedly go to show that in the long run the cards average themselves out within a definite period.

That is to say, if you keep an accurate account of the cards dealt you during six months or a year, you would find that you had had your fair share of bad and good hands, and that so far as card holding is concerned the thing was, practically, a "wash out."

But it does not necessarily follow that your losses and gains will be equal. While the laws of probability do undoubtedly assure the player that his losses and gains will in the long run be nearly equal, the kind of equality thus approached is not an equality of actual amount, but of proportion.

As Dr. Richard Proctor pointed out in his admirable work "Chance and Luck," if two men keep on tossing for sovereigns, it becomes more and more unlikely, the longer they toss, that the difference between them will fall short of any given sum.

If they go on till they tossed twenty million times, the odds are heavily in favor of one or the other being a loser of at least a thousand pounds. But the proportion of the amount won by one altogether to the amount won altogether by the other is almost certain to be very nearly a proportion of equality.

Suppose, for example, that at the end of twenty millions of tossing one player is a winner of £1,000. He must have won in all £10,000,500, the other having won in all £9,999,500.

The ratio for these amounts is that of 100,005 to 99,995 or 20,001 to 19,999. This is very nearly the ratio of 10,000 to 9,999, or is scarcely distinguishable, practically, from actual equality.

Now, if these men had only tossed eight times, it might have happened that one would would have won five or six times, while the other had only won twice or thrice.

Yet with a ratio of 5 to 3 or 3 to 1 against the loser, he would actually be out of pocket only £2 in one case and £4 in the other. While in the other case, with a ratio of almost perfect equality, he would be the loser of a thousand pounds.

Auction Bridge is not quite the same as tossing for sovereigns, or it should not be. There is skill and there is the human element. But supposing that you could get four players of perfectly equal skill and similar temperament playing together every day for one year (for the same points (and never playing elsewhere), you ought to find on the law of probabilities, that their winnings and losings nearly balance in ratio.

That is to say, the number of points won and lost would be not exactly equal in amount, but in ratio, as in the sovereign tossing. One or two players would have won and the other two or three lost. The amount would not be very large.—A. E. Manning Foster in Daily Mail.

LONDON, July 21.—It is understood here that the United States has completed separate treaties with Great Britain and France regarding Palestine and Syria, following the lines of the agreement between the United States and Japan on the island of Yap.

REX

King of Cigarettes

10 for 15¢

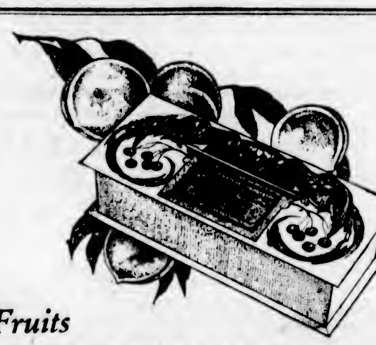

Fruits

Fresh from the Fields and Orchards

During the summer months huge crates of freshly-picked fruits arrive at Moir's factory, and thus at fragrant maturity are pressed and preserved for use in Moir's candies.

Thus it is that the fresh flavor of the sun-ripened fruit is retained in Moir's Raspberry Fondants, Strawberry Creams and Velvas.

These and other luscious fruit juices together with pure cream, butter, sugar, mellow honey, full-meated nuts and rich smooth chocolate are moulded together into the most delightful confections you ever tasted.

Moir's is a candy you'll be proud to bring to wife, sweetheart or friend.

Moir's Chocolates
PURITY AND QUALITY ASSURED
MOIRS LIMITED, HALIFAX

28

ASPIRIN

UNLESS you see the name "Bayer" on tablets, you are not getting Aspirin at all

Genuine

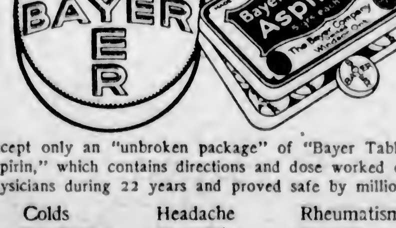

Accept only an "unbroken package" of "Bayer Tablets of Aspirin," which contains directions and dose worked out by physicians during 22 years and proved safe by millions for

Colds	Headache	Rheumatism
Toothache	Neuralgia	Neuritis
Earache	Lumbago	Pain, Pain

Handy "Bayer" boxes of 12 tablets—Also bottles of 24 and 100—Druggists.

Aspirin is the trade mark (registered in Canada) of Bayer Manufacture of Monoaceticacidester of Salicylicacid. While it is well known that Aspirin means Bayer manufacture, to assist the public against imitations, the Tablets of Bayer Company will be stamped with their general trade mark, the "Bayer Cross."

THE NEW FRENCH REMEDY.
THERAPION No. 1
THERAPION No. 2
THERAPION No. 3
No. 1 for Bladder Catarrh. No. 2 for Blood & Skin Diseases. No. 3 for Chronic Weaknesses. SOLD BY LEADING CHEMISTS. PRICE IN ENGLAND 3s. Dr. LeClerc Med Co., Haverstock Rd., N.W.3, London. SEE TRADE MARKED WORD "THERAPION" IS ON BRIT. GOVT. STAMP AFFIXED TO GENUINE PACKETS.

'GUTTA PERCHA' TIRES

will stand the strain of any kind of Driving

Tires must stand use and abuse and take the driving as it comes. Of course, careful driving is easy on tires—slow stops and slow starts help out the mileage, but they are not what the spirited driver is addicted to and he will not change his ways. There's a tire to suit all requirements—swift driving, racing or touring—hill climbing, quick starting when the traffic cop says "Go"—non-skidding in wet weather—and all the emergencies of city streets and country roads. There's a strength in "Gutta Percha" Tires which makes them stand the strain of hard driving.

PRICE: Some Tires cost more than others. This is not because the manufacturer insists on a bigger profit but because he has put more actual cost into the making. You get what you pay for in this world. It pays to pay the price and get "Gutta Percha" Tires.

"Quality All Through"

Gutta Percha & Rubber, Limited
Head Offices and Factory - TORONTO
Branches in all Leading Cities of Canada